



US00D939199S

(12) **United States Design Patent** (10) **Patent No.:** **US D939,199 S**
Falken (45) **Date of Patent:** **** Dec. 28, 2021**

(54) **SHOE INSOLE**

(71) Applicant: **O2 Partners, LLC**, Amherst, MA (US)
(72) Inventor: **Robert Falken**, Solana Beach, CA (US)
(73) Assignee: **O2 PARTNERS, LLC**, Amherst, MA (US)

(**) Term: **15 Years**

(21) Appl. No.: **29/768,543**

(22) Filed: **Jan. 29, 2021**

(51) **LOC (13) Cl.** **02-04**

(52) **U.S. Cl.**
USPC **D2/961**

(58) **Field of Classification Search**

USPC D2/896, 946, 947, 949, 950, 951, 957,
D2/958, 959, 961, 968; D24/124, 125,
D24/126, 189; D5/59, 62, 44, 4
CPC A43B 17/00; A43B 17/003; A43B 17/006;
A43B 17/02; A43B 17/14; A43B 19/00;
A43B 1/00; A43B 1/10; A43B 1/12;
A43B 1/14; A43B 7/00; A43B 7/14;
A43B 7/1405; A43B 7/141; A43B
7/1415; A43B 7/142; A43B 7/1425; A43B
7/143; A43B 7/1435; A43B 7/144; A43B
7/1445; A43B 7/145; A43B 7/1465; A43B
7/1475; A43B 7/149; A43B 7/22; A43B
7/223; A43B 7/226; A43B 7/24; A43B
7/32; A43B 13/00; A43B 13/02; A43B
13/023; A43B 13/026; A43B 13/04; A43B
13/12; A43B 13/14; A43B 13/141; A43B
13/18; A43B 13/32

See application file for complete search history.

(56) **References Cited**

U.S. PATENT DOCUMENTS

D30,973 S * 6/1899 Wiley D2/961
1,778,002 A * 10/1930 Richardson A43B 7/143
36/181
3,253,600 A * 5/1966 Scholl A43B 7/1435
36/141

(Continued)

FOREIGN PATENT DOCUMENTS

CN 107980048 A 5/2018
KR 200371487 12/2004

(Continued)

OTHER PUBLICATIONS

Memory Foam Height Insoles Dots Increase 2cm 3cm 4cm Unisex, <https://www.e-deala.co.uk/memory-foam-height-insoles-dots-increase-2cm-3cm-4cm-unisex-500204.html#popup1>, copyright 2012. (Year: 2012).*

(Continued)

Primary Examiner — Elizabeth J Oswecki

(74) *Attorney, Agent, or Firm* — Morgan, Lewis & Bockius LLP

(57) **CLAIM**

The ornamental design for a shoe insole, as shown and described.

DESCRIPTION

FIG. 1 is a perspective view of a shoe insole showing my new design;

FIG. 2 is a front elevational view thereof;

FIG. 3 is a rear elevational view thereof;

FIG. 4 is a right-side elevational view thereof;

FIG. 5 is a left-side elevational view thereof;

FIG. 6 is a top plan view thereof; and,

FIG. 7 is a bottom plan view thereof.

The broken lines illustrate structure or features that form no part of the claimed design. The speckles form part of the claimed design. The black color of the speckles represent a contrast in color to the surrounding surface. The color black of the speckles forms no part of the claimed design.

1 Claim, 6 Drawing Sheets

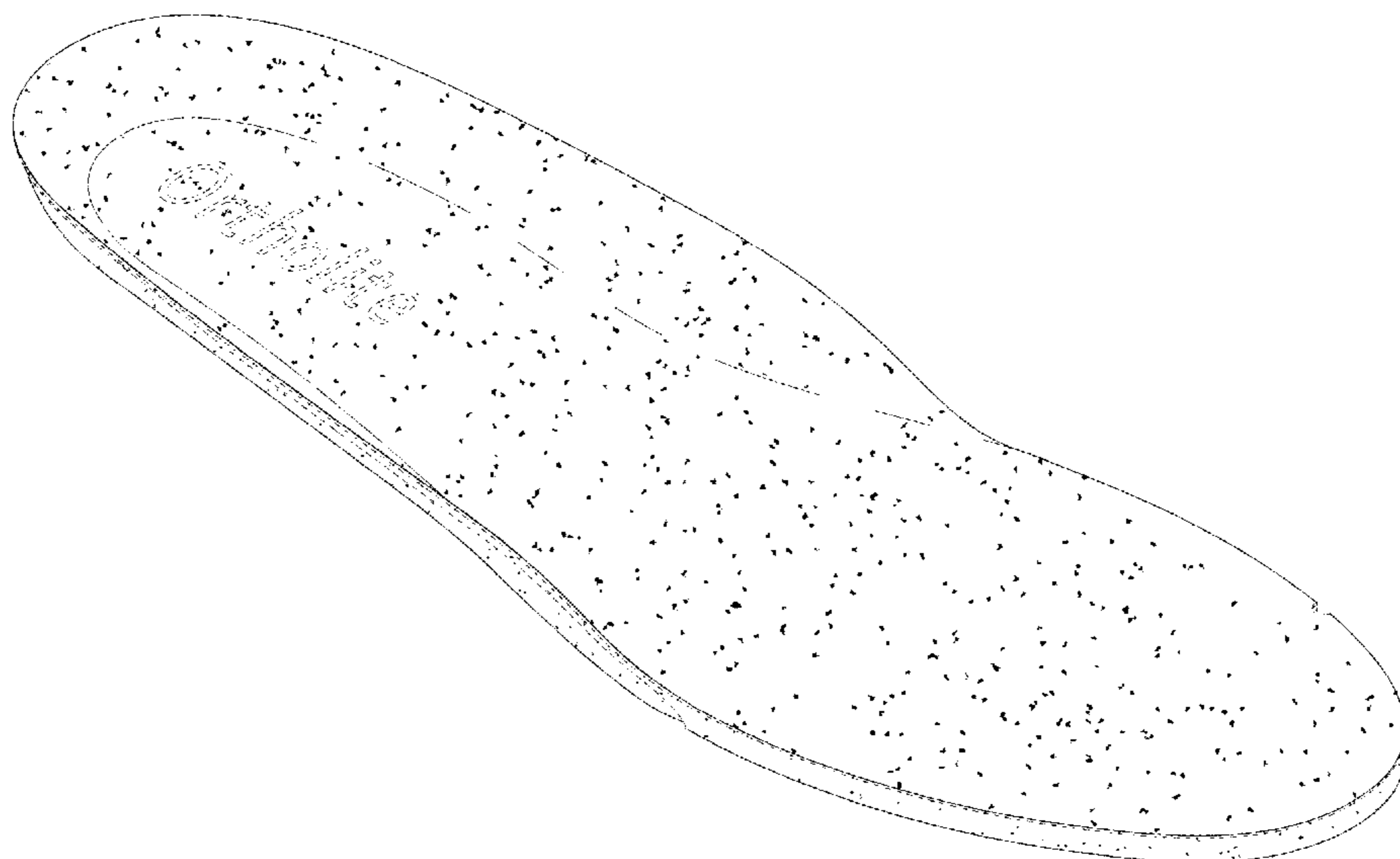

(56)

References Cited

U.S. PATENT DOCUMENTS

3,253,601 A * 5/1966 Scholl A43B 17/14
36/153
D263,644 S 4/1982 Vinnecour et al.
D296,493 S 7/1988 Diaz
D296,953 S * 8/1988 Fox D2/961
D297,282 S * 8/1988 Fox D2/961
D350,848 S 9/1994 Tzenos
D354,389 S 1/1995 Howlett et al.
D354,390 S 1/1995 Howlett et al.
D366,140 S 1/1996 Finn
D366,956 S 2/1996 Gay
5,494,723 A 2/1996 Erren et al.
D388,242 S 12/1997 Cole
D418,666 S * 1/2000 Brown D2/961
D432,769 S 10/2000 Yung et al.
D474,589 S 5/2003 Dykes
D490,970 S 6/2004 Bray, Jr. et al.
D520,221 S 5/2006 Bray, Jr. et al.
D545,532 S 7/2007 Sawtelle et al.
D615,742 S 5/2010 Vasyli
D699,424 S * 2/2014 Hamm D2/961
D721,478 S 1/2015 Avent et al.
D721,881 S * 2/2015 Avent D2/961
D722,757 S 2/2015 Vasyli
D723,787 S 3/2015 Vasyli
D739,128 S 9/2015 Vasyli
D746,033 S 12/2015 Cherneski
D796,175 S * 9/2017 Mitchell D2/961
D841,966 S * 3/2019 Mitchell D2/961
D856,651 S * 8/2019 Buck D2/961

D861,313 S * 10/2019 Haire D2/961
D862,861 S 10/2019 Buck et al.
D862,865 S 10/2019 Buck et al.
D878,027 S 3/2020 Hall et al.
D878,028 S 3/2020 Hall et al.
D891,068 S 7/2020 Hall et al.
2005/0127579 A1 6/2005 Suzuki
2010/0275467 A1 11/2010 Tsai

FOREIGN PATENT DOCUMENTS

KR 200371487 Y1 * 12/2004 A43B 13/10
TW 221469 B 3/1994
WO D206542-0001 4/2013
WO D080464-0001 3/2020

OTHER PUBLICATIONS

Hengsong Men Orthopedic Insoles 3D Flatfoot Flat Foot s Orthotic Arch Support Insoles High Arch Shoe Pad Insole RD672433, <https://suppliesmedicalstore.com/product/hengsong-men-orthopedic-insoles-3d-flatfoot-flat-foot-s-orthotic-arch-support-insoles-high-arch-shoe-pad-insole-rd672433/>,2021 (Year: 2021).*
Memory Foam Height Insoles Dots Increase 2cm 3cm 4cm Unisex, <https://www.e-deala.co.uk/memory-foam-height-insoles-dots-increase-2cm-3cm-4cm-unisex-500204.html#popup1>, copyright 2012. (Year: 2021).*
Office Action dated Dec. 24, 2020 for Taiwanese Patent Application No. 109117635, 8 pages.

* cited by examiner

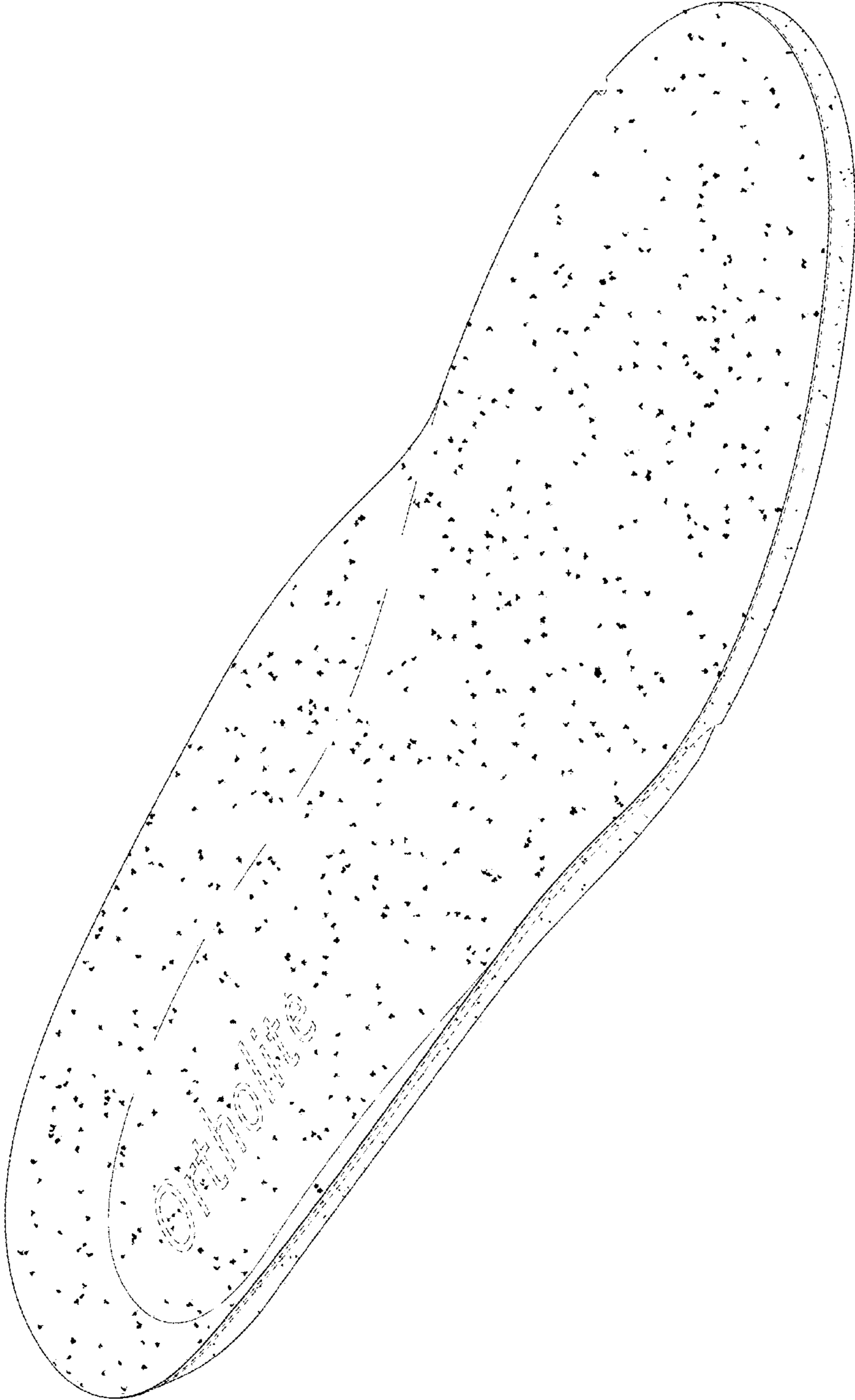

FIG. 1

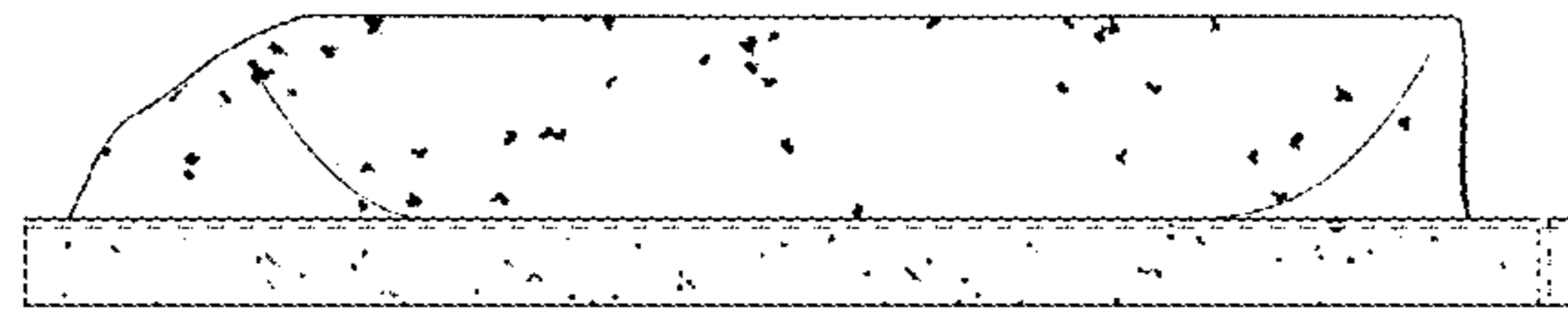

FIG. 2

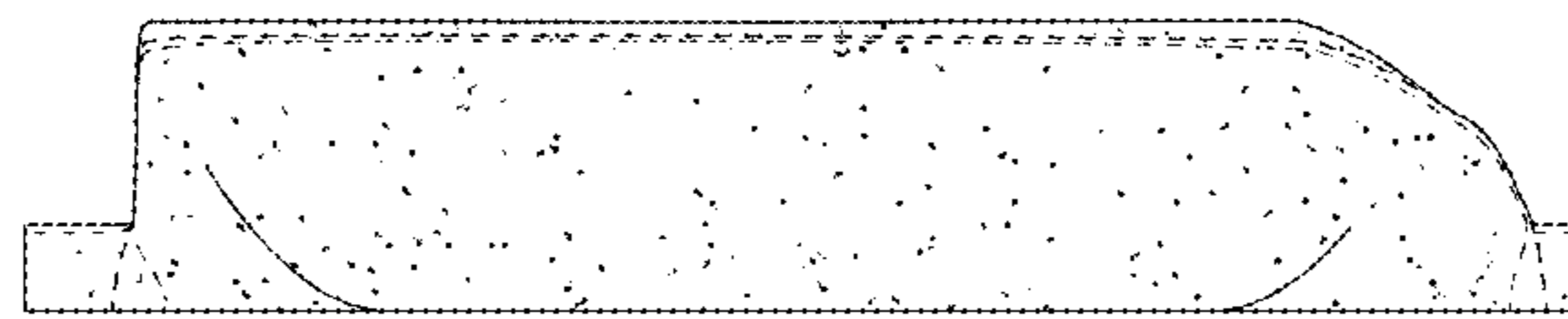

FIG. 3



FIG. 4



FIG. 5

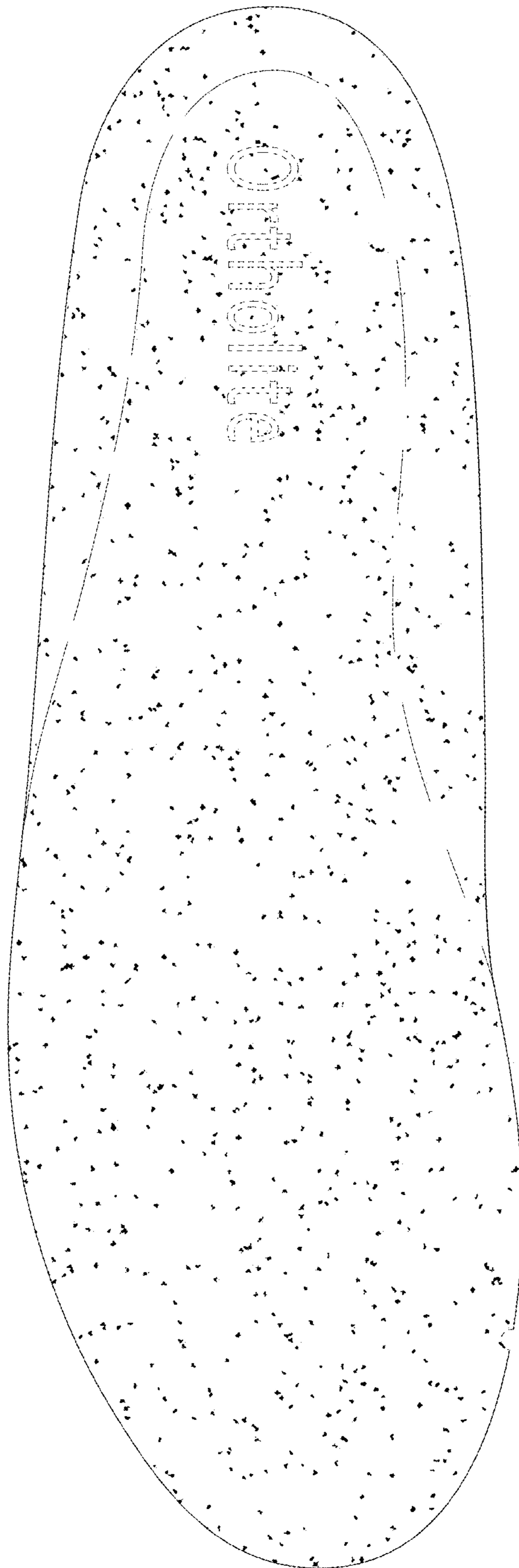

FIG. 6

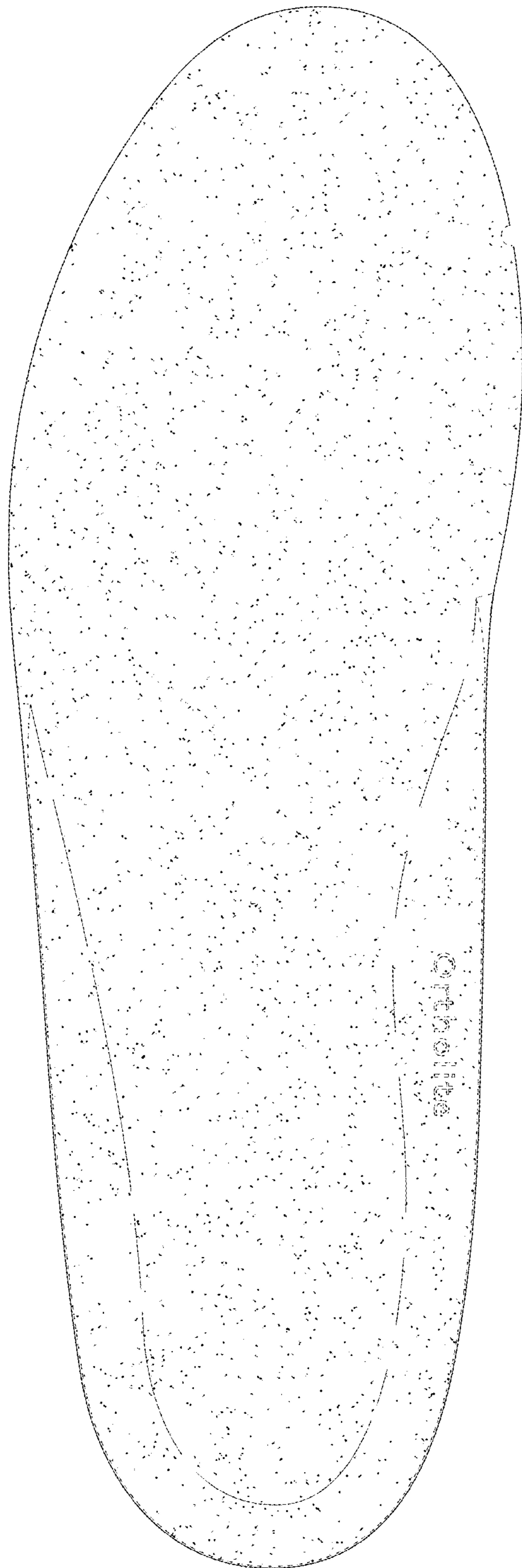

FIG. 7