



US00D939160S

(12) **United States Design Patent** (10) **Patent No.:** **US D939,160 S**  
**Park et al.** (45) **Date of Patent:** **\*\* Dec. 21, 2021**

(54) **NOZZLE WITH A PLATE FOR DISHWASHER**

(56) **References Cited**

U.S. PATENT DOCUMENTS

(71) Applicant: **LG ELECTRONICS INC.**, Seoul (KR)

2,044,524 A \* 6/1936 Caise ..... A47L 15/16  
134/103.1

(72) Inventors: **Kyutae Park**, Seoul (KR); **Jungkyu Son**, Seoul (KR); **Seonil Yu**, Seoul (KR); **Wonjun Lee**, Seoul (KR); **Bohyun Nam**, Seoul (KR)

D285,134 S \* 8/1986 Schunter ..... D34/21  
D718,007 S \* 11/2014 Baldwin ..... D32/3  
D748,352 S \* 1/2016 Baldwin ..... D32/3  
D799,763 S \* 10/2017 Haft ..... D32/3  
D799,766 S \* 10/2017 Haft ..... D32/3  
D800,398 S \* 10/2017 Haft ..... D32/3  
D817,563 S \* 5/2018 Lee ..... D32/3  
D897,615 S \* 9/2020 Nam ..... D32/3  
D914,313 S \* 3/2021 Diefenbach ..... D32/57  
2014/0010629 A1 \* 1/2014 Abraham ..... A47B 73/00  
414/802

(73) Assignee: **LG ELECTRONICS INC.**, Seoul (KR)

(\*\*) Term: **15 Years**

(Continued)

(21) Appl. No.: **35/509,673**

FOREIGN PATENT DOCUMENTS

(22) Filed: **Mar. 13, 2019**

JP D1669924 \* 10/2020

(80) **Hague Agreement Data**

Int. Filing Date: **Mar. 13, 2019**

*Primary Examiner* — Michelle E. Wilson

Int. Reg. No.: **DM/208717**

*Assistant Examiner* — Tracey J Bell

Int. Reg. Date: **Mar. 13, 2019**

(74) *Attorney, Agent, or Firm* — Birch, Stewart, Kolasch & Birch, LLP

Int. Reg. Pub. Date: **Jun. 26, 2020**

(57) **CLAIM**

The ornamental design for a nozzle with a plate for dishwasher, as shown and described.

(30) **Foreign Application Priority Data**

Sep. 17, 2018 (KR) ..... 30-2018-0043512

(51) **LOC (13) Cl.** ..... **15-05**

(52) **U.S. Cl.**  
USPC ..... **D32/3**

(58) **Field of Classification Search**

USPC ..... D32/1-3, 12, 14, 32, 55; D6/675.5, 675, D6/705; D34/12, 14, 17, 19, 21, 25; D24/185

CPC .... A47L 15/504; A47L 15/507; A47L 15/502; A47L 15/503; A47L 15/50; A47L 15/506; A47L 15/501; A47L 15/505; A47L 15/0084; A47L 15/16; A47L 15/00

See application file for complete search history.

**DESCRIPTION**

1. Nozzle with a plate for dishwasher

1.1 : Perspective

1.2 : Front

1.3 : Back

1.4 : Left

1.5 : Right

1.6 : Top

1.7 : Bottom

The portions of the nozzle with a plate for dishwasher shown in the color grey in Figure 1.7 form no part of the claimed design.

**1 Claim, 7 Drawing Sheets**

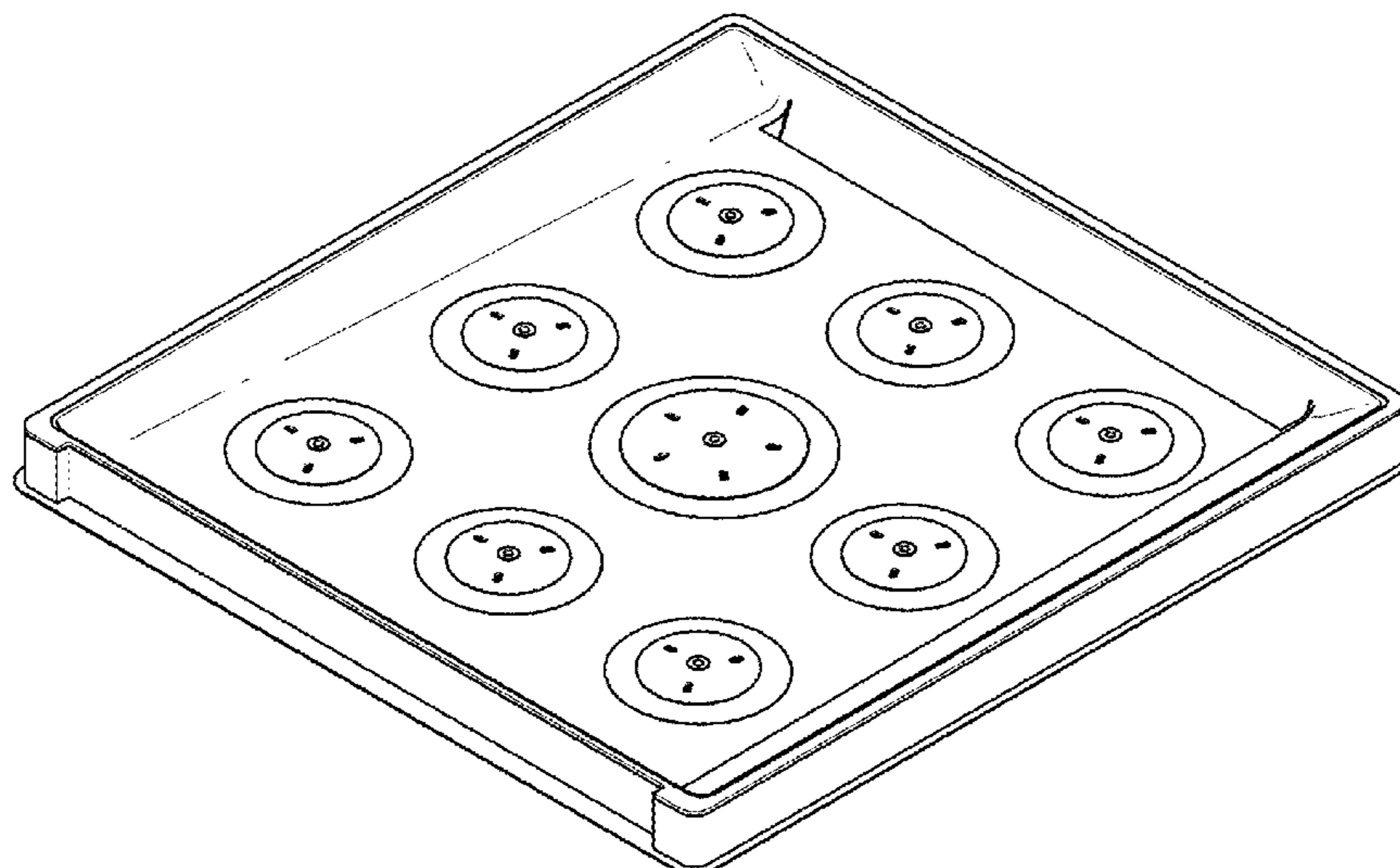

(56)

**References Cited**

U.S. PATENT DOCUMENTS

2018/0235432 A1\* 8/2018 Pugh ..... A47L 15/505  
2019/0167064 A1\* 6/2019 Wilson ..... A47L 15/4293

\* cited by examiner

1.1

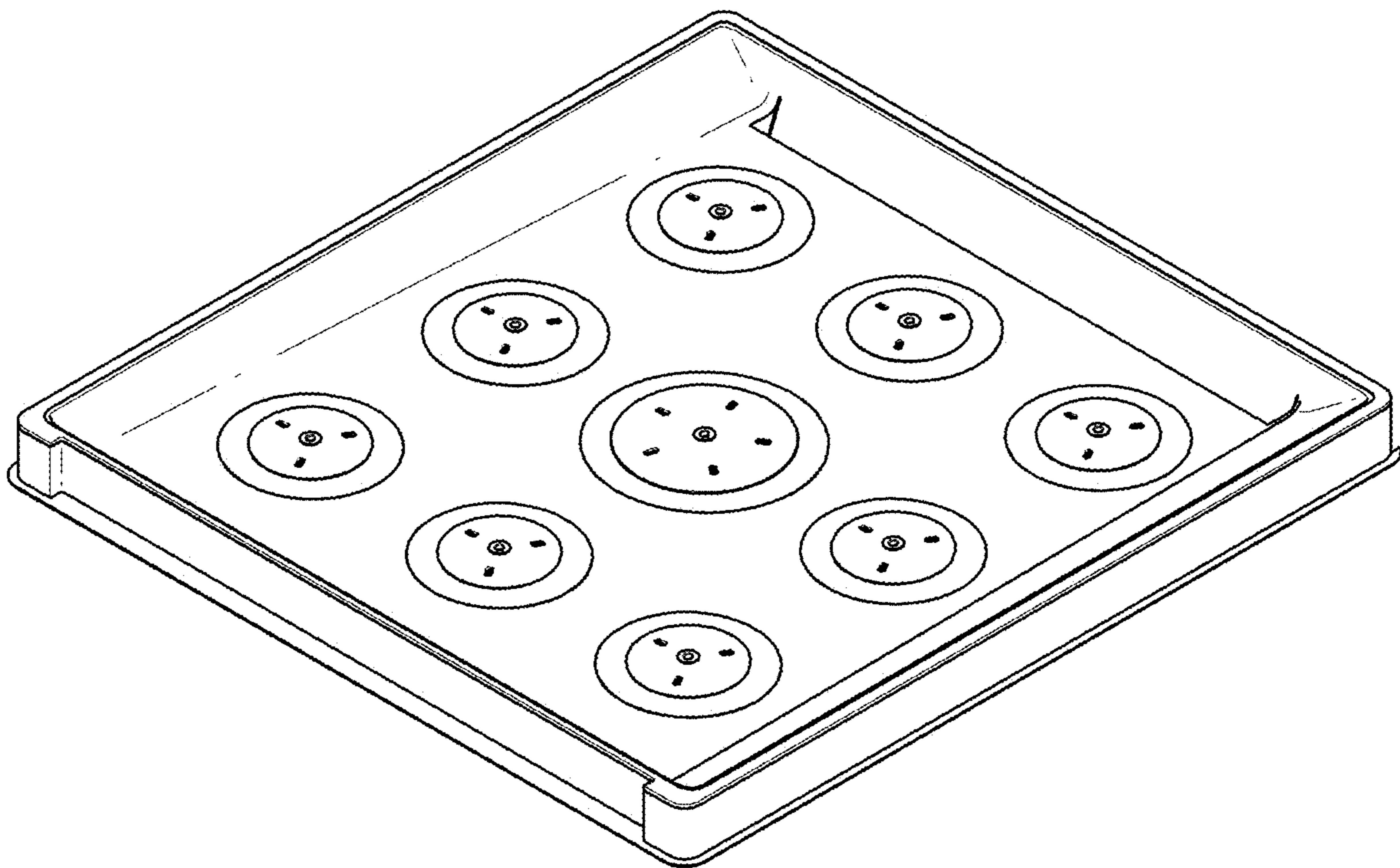

1.2



1.3

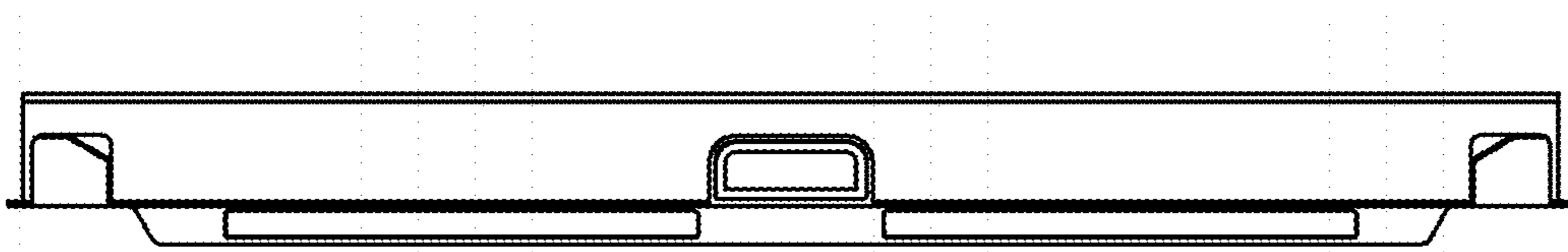

1.4



1.5

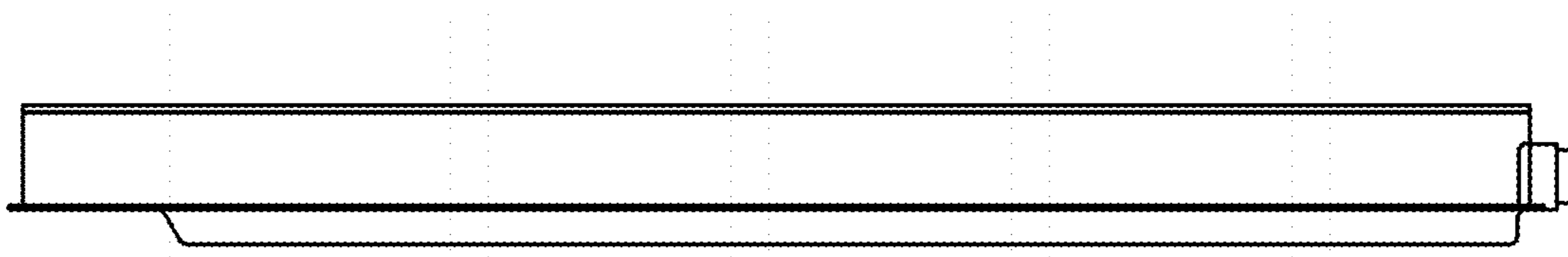

1.6

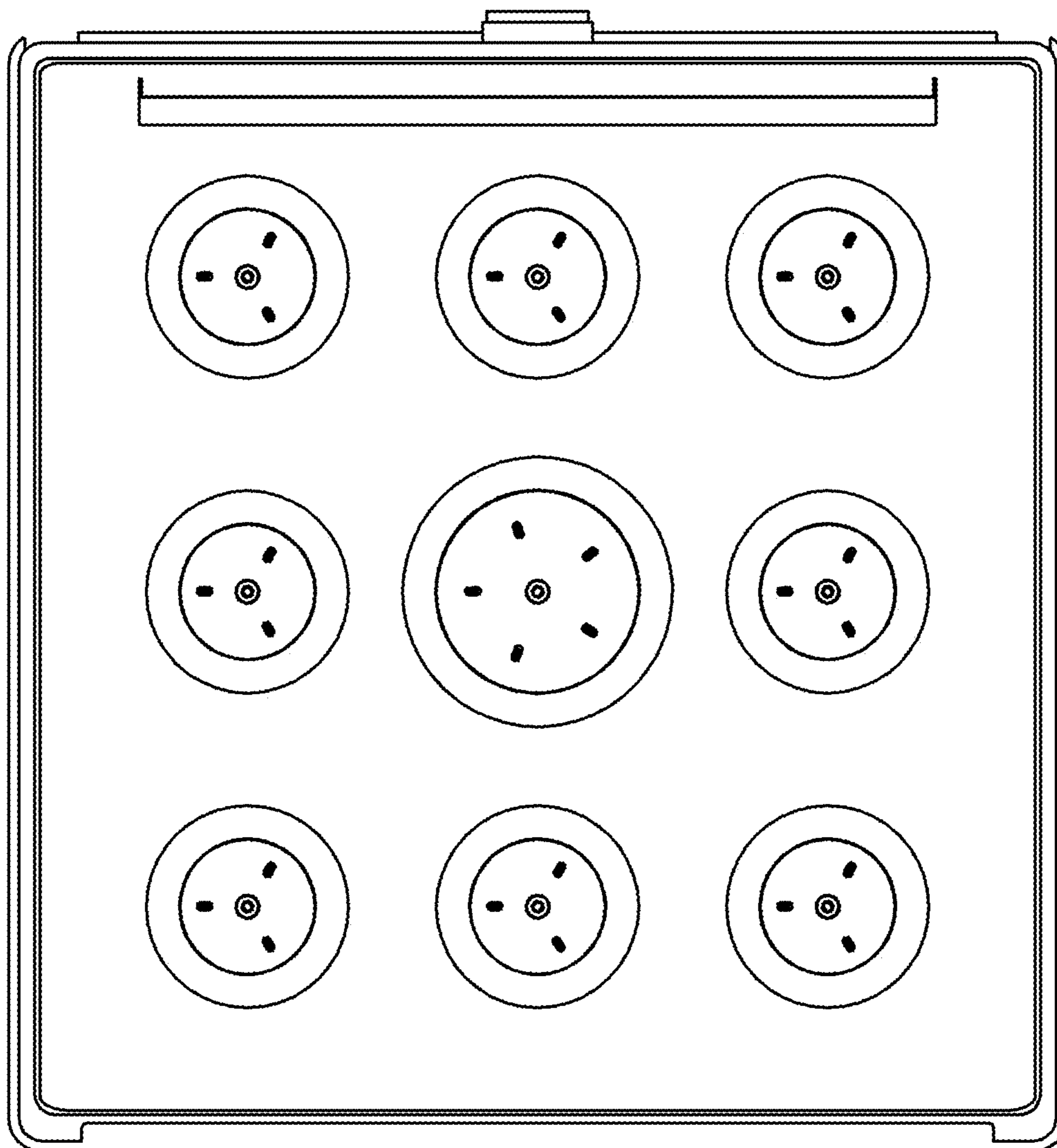



1.7

