



US00D939076S

(12) **United States Design Patent**
Lyttle, III

(10) **Patent No.:** **US D939,076 S**

(45) **Date of Patent:** **** Dec. 21, 2021**

- (54) **FIREPLACE SCREEN**
- (71) Applicant: **John Lyttle, III**, Damascus, PA (US)
- (72) Inventor: **John Lyttle, III**, Damascus, PA (US)
- (**) Term: **15 Years**
- (21) Appl. No.: **29/750,737**
- (22) Filed: **Sep. 16, 2020**
- (51) **LOC (13) Cl.** **07-08**
- (52) **U.S. Cl.**
USPC **D23/406**
- (58) **Field of Classification Search**
USPC D23/343, 344, 345, 347, 398, 400, 403,
D23/404, 405, 406
CPC . A47G 5/04; F24B 1/18; F24B 1/1804; F24B
1/1808; F24B 1/191; F24B 1/192; F24B
1/195; F24B 1/197; F24B 1/198; F24C
15/36
See application file for complete search history.

(56) **References Cited**

U.S. PATENT DOCUMENTS

- 591,315 A * 10/1897 Wilson B60J 3/005
160/131
- 1,425,341 A * 8/1922 Sanders A47G 5/04
126/544
- 1,484,646 A * 2/1924 Hopson A47G 5/04
160/131
- 1,547,857 A * 7/1925 Clough A47G 5/04
126/544
- 1,751,807 A * 3/1930 Ford A47G 5/04
160/233
- 1,759,619 A * 5/1930 Hutchinson, Jr. A47G 5/04
126/544
- 2,239,562 A * 4/1941 Kennedy A47G 5/04
160/229.1
- 2,323,699 A * 7/1943 Babros A47G 5/04
160/353

- 2,505,848 A * 5/1950 Barlow A47G 5/04
160/229.1
- D165,031 S * 10/1951 Turner D23/406
- 2,616,499 A * 11/1952 Eckles A47G 5/04
160/126
- 2,627,914 A * 2/1953 Helwig A47G 5/04
160/117
- 2,634,719 A * 4/1953 Davies A47G 5/04
126/544
- 2,825,326 A * 3/1958 Flynn, Jr. F24C 15/22
126/553

(Continued)

OTHER PUBLICATIONS

Uniflame Black Sparkguard, Sep. 29, 2011, Amazon, site visited
Oct. 7, 2021: [https://www.amazon.ca/dp/B007YFO1ZY/\(Year:2011\).*](https://www.amazon.ca/dp/B007YFO1ZY/(Year:2011).*)

(Continued)

Primary Examiner — Jack Reickel
Assistant Examiner — Bobby W Jones, II
(74) *Attorney, Agent, or Firm* — Cowan, Liebowitz &
Latman, P.C.; Mark Montague

(57) **CLAIM**

The ornamental design for a fireplace screen, as shown and
described.

DESCRIPTION

FIG. 1 is a front perspective view of the fireplace screen of
the present invention;
FIG. 2 is a front elevational view thereof;
FIG. 3 is a rear elevational view thereof;
FIG. 4 is a right side elevational view thereof;
FIG. 5 is a left side elevational view thereof;
FIG. 6 is a top plan view thereof;
FIG. 7 is a bottom plan view thereof; and,
FIG. 8 is a rear perspective view thereof.
The broken lines in the drawings illustrate environmental
subject matter and form no part of the claimed design.

1 Claim, 6 Drawing Sheets

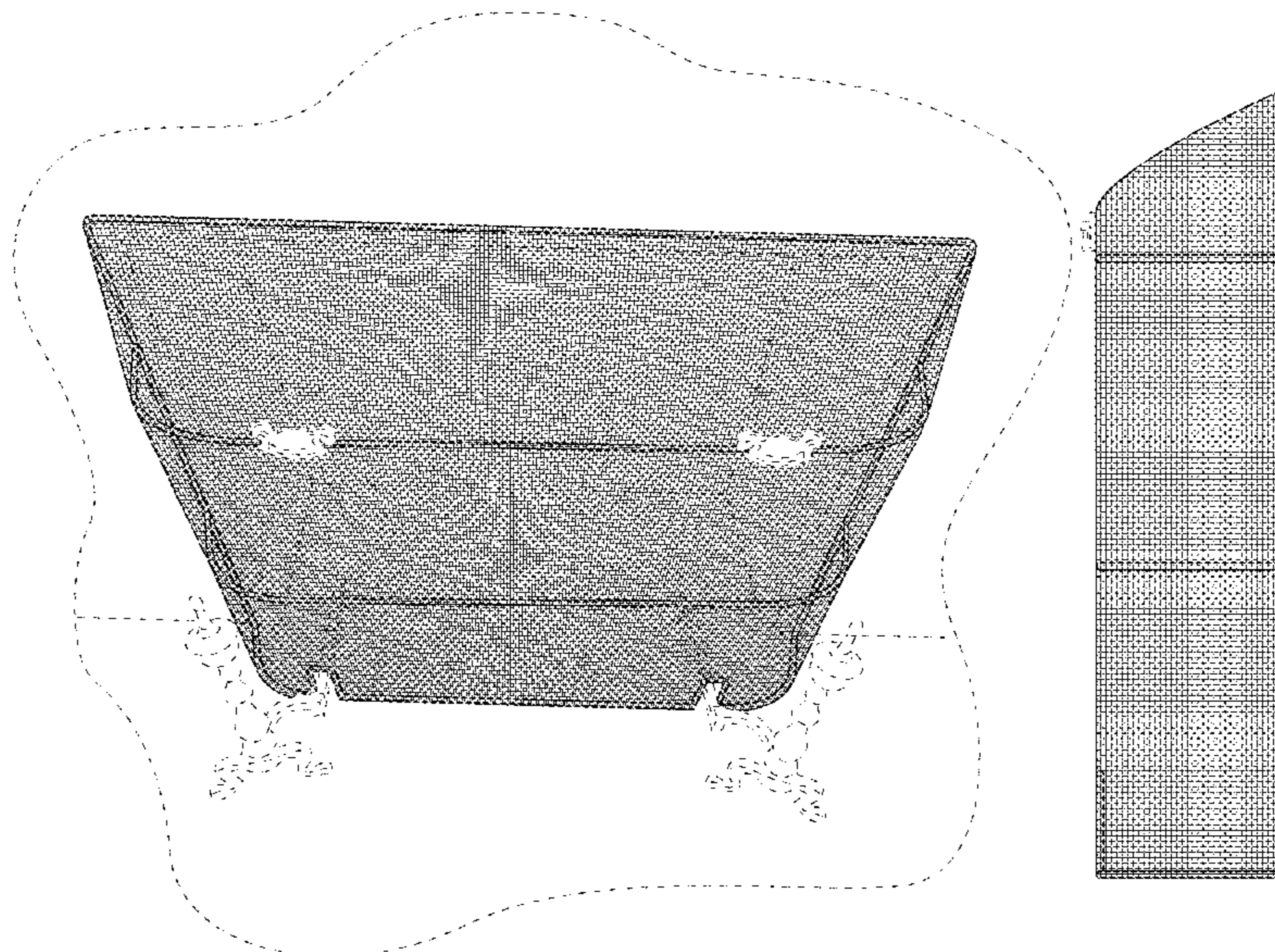

(56)

References Cited

U.S. PATENT DOCUMENTS

2,881,754 A * 4/1959 Weinstein A47G 5/04
126/544
4,102,321 A * 7/1978 Githens F24B 1/192
126/545
D285,336 S * 8/1986 Demrick D23/406
D289,918 S * 5/1987 Catania D23/406
D343,700 S * 1/1994 Griffes D23/403
D452,559 S * 12/2001 Schonberger D23/406
D633,995 S * 3/2011 Chiang D23/343
D639,926 S * 6/2011 Fowler D23/406
D780,896 S * 3/2017 Weng D23/332
D780,897 S * 3/2017 Weng D23/332
2017/0265661 A1 * 9/2017 Isaacs E06B 3/9644

OTHER PUBLICATIONS

Achla Designs SCR-29 Spark Guard, Nov. 1, 2011, Amazon, site visited Oct. 7, 2021: <https://www.amazon.ca/dp/B003X0DB8C/?th=1> (Year: 2011).*

* cited by examiner

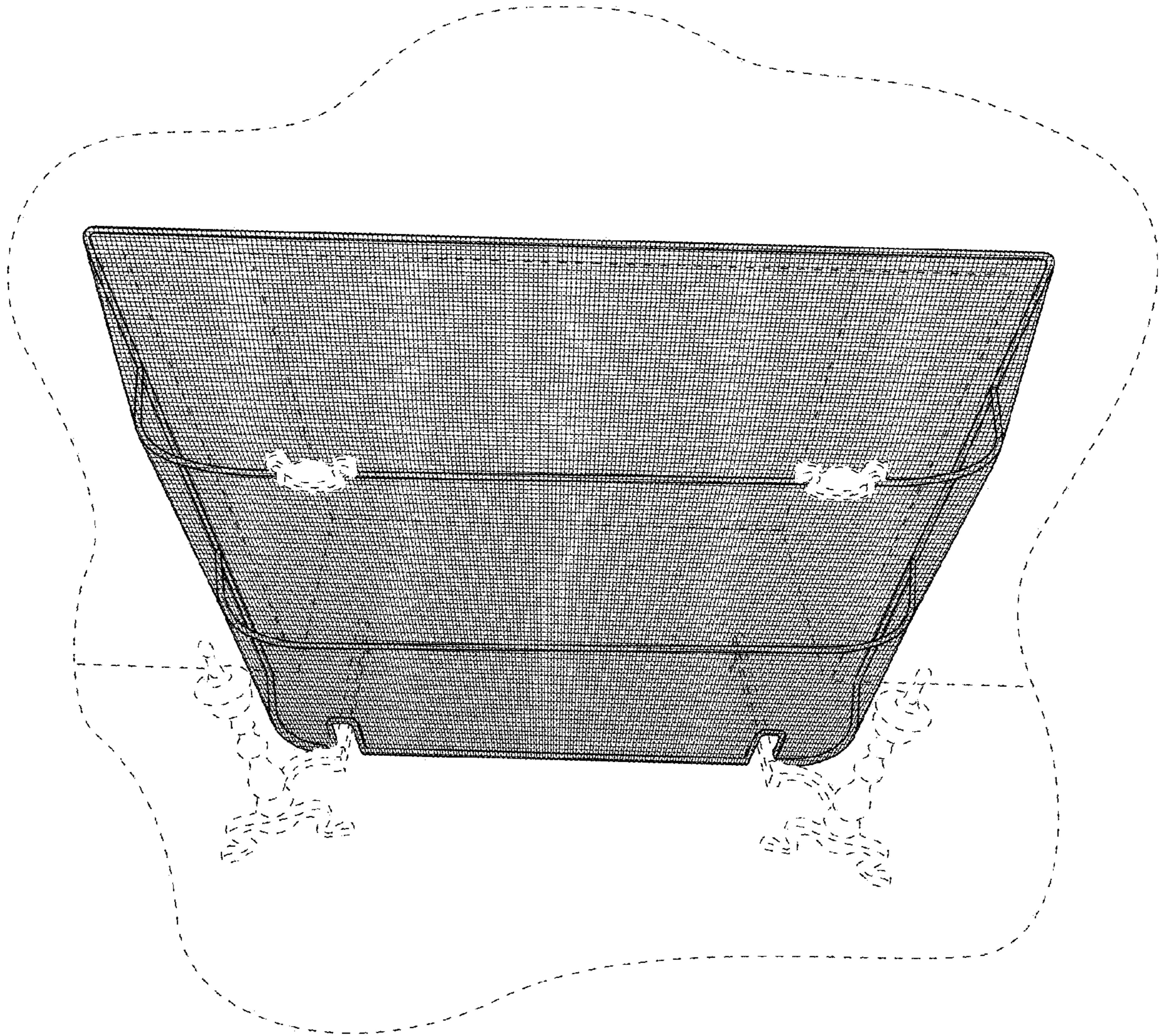

FIG. 1

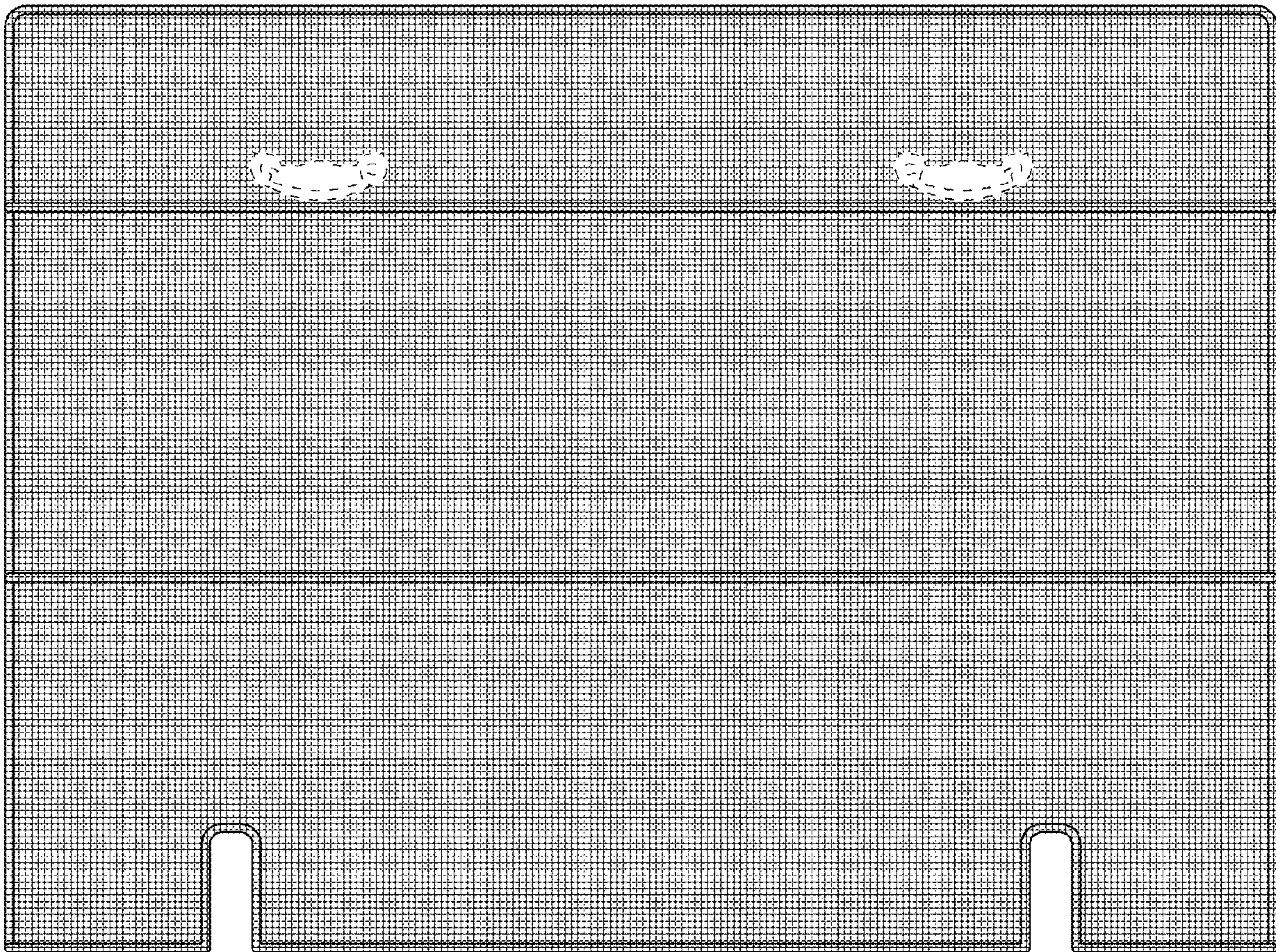

FIG. 2

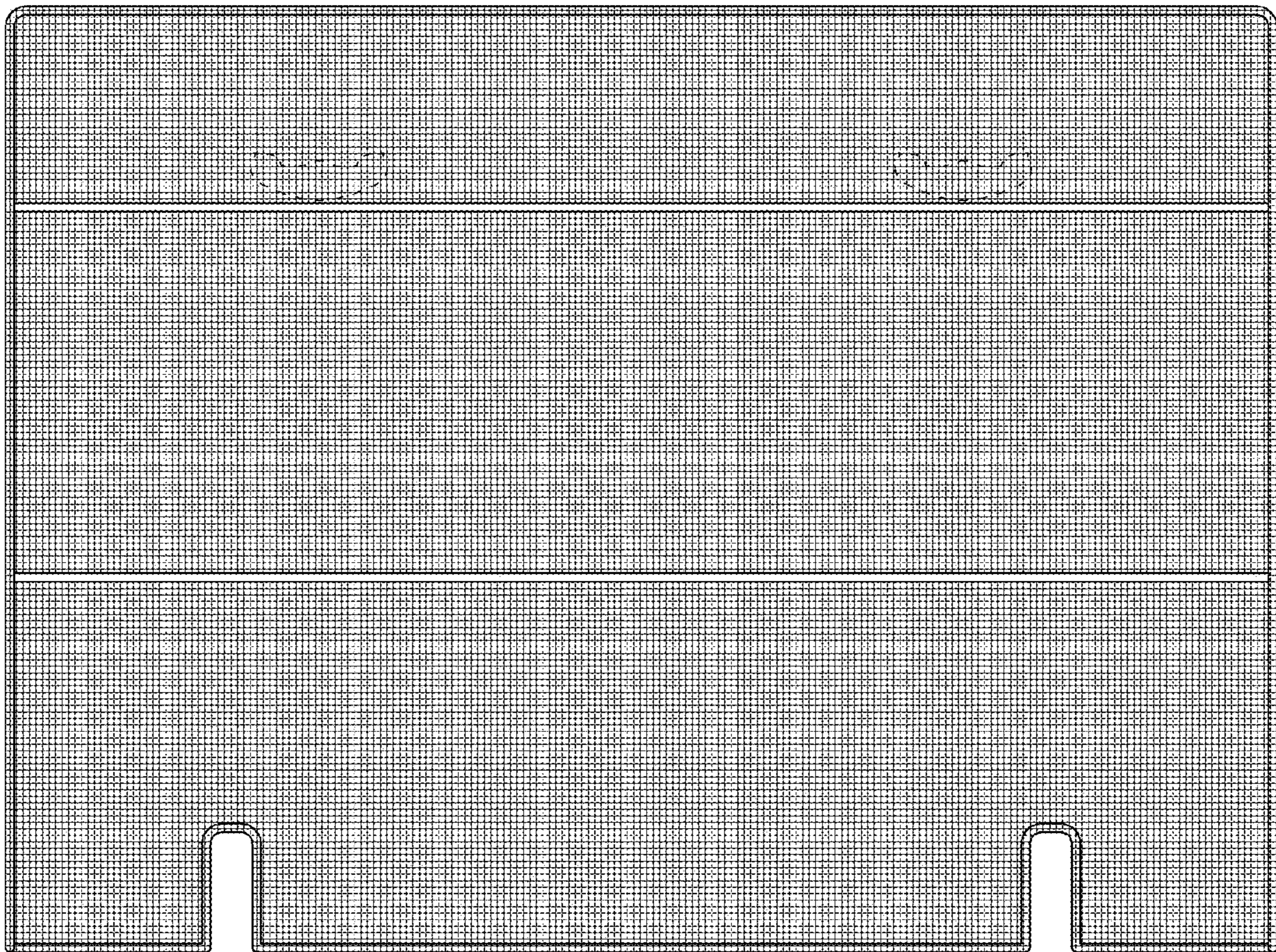

FIG. 3

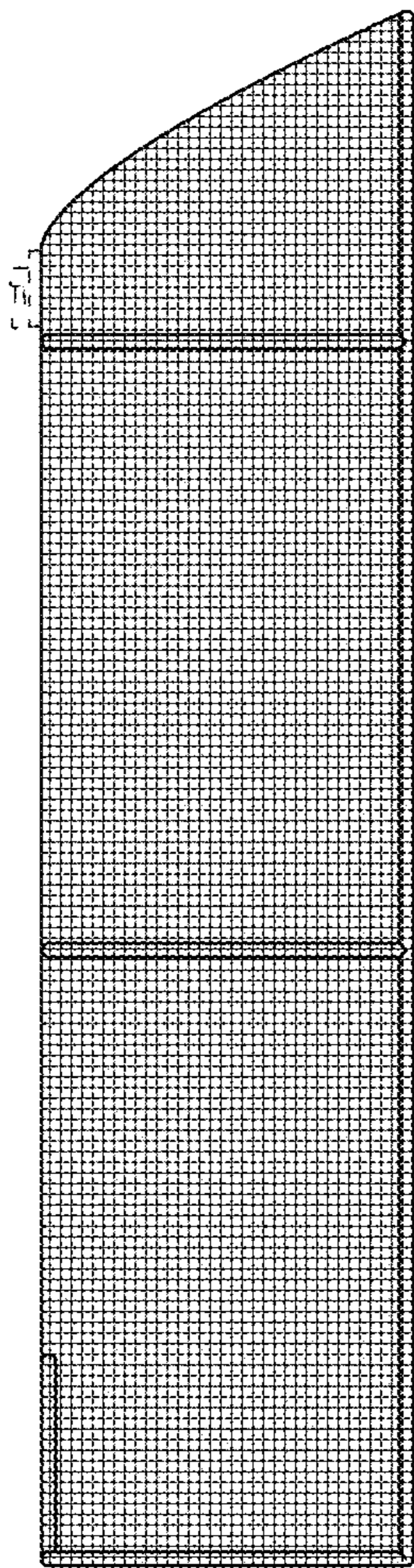

FIG. 4

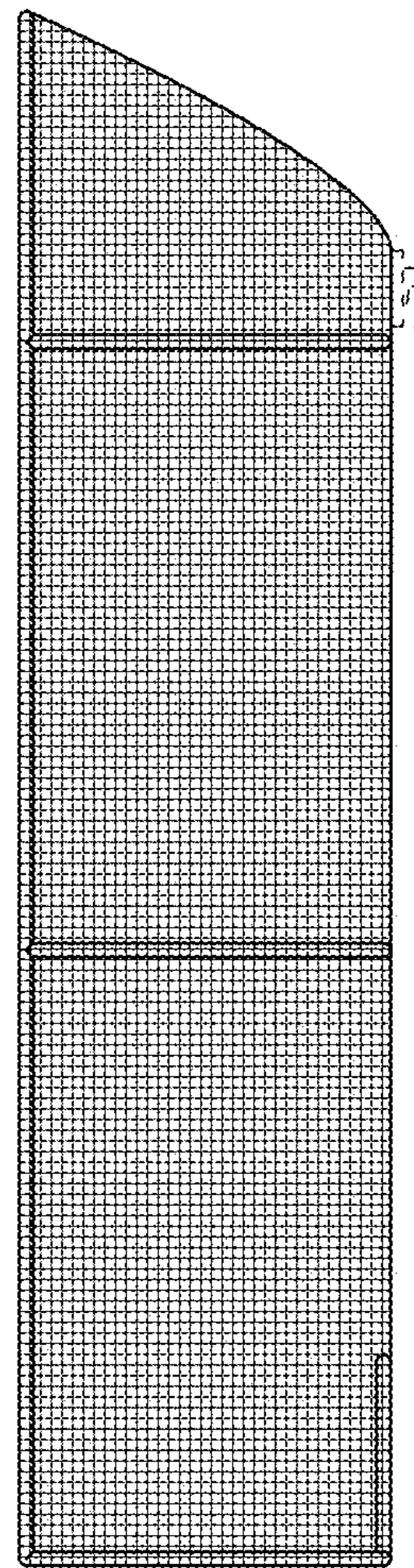

FIG. 5

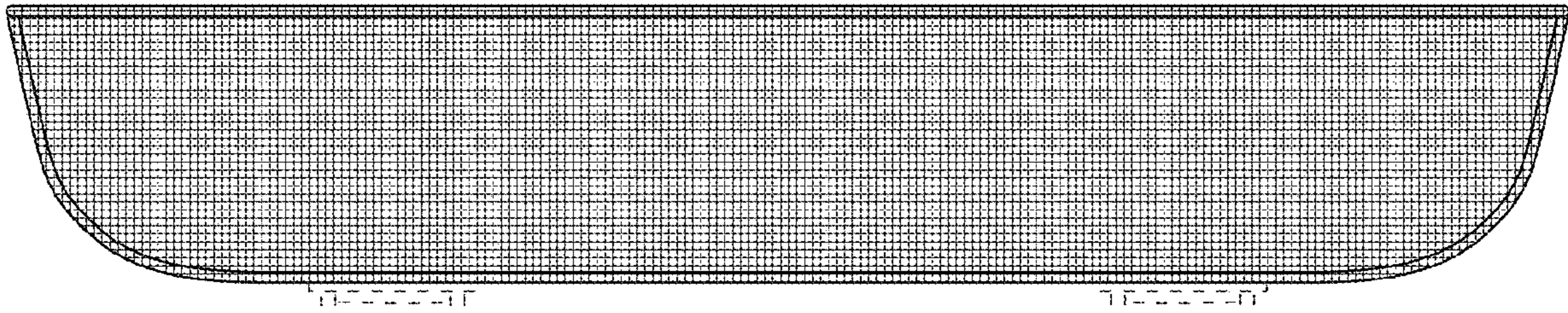

FIG. 6

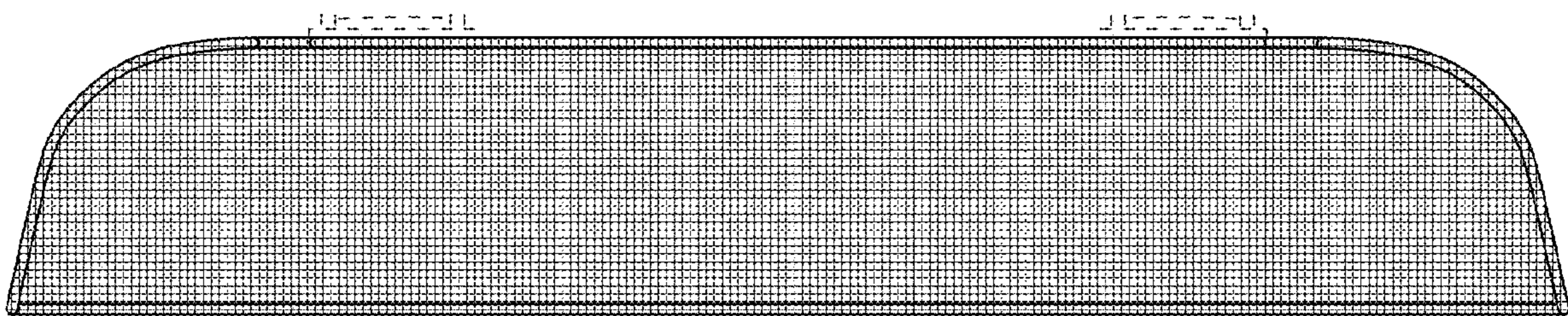

FIG. 7

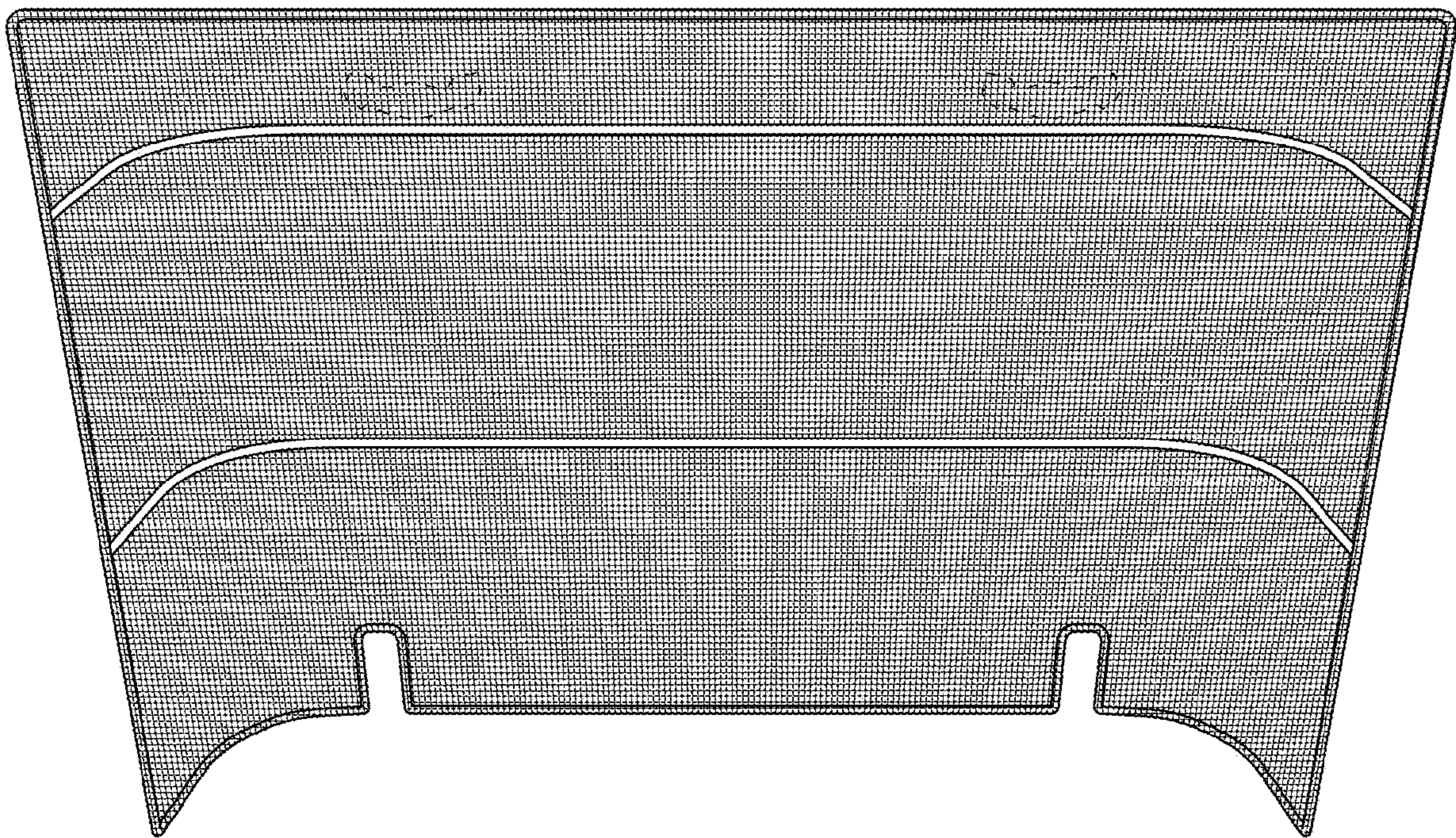

FIG. 8