



US00D939009S

(12) **United States Design Patent**
Pankov et al.

(10) **Patent No.:** **US D939,009 S**

(45) **Date of Patent:** **** Dec. 21, 2021**

(54) **CAMERA**

(71) Applicant: **Garmin Switzerland GmbH**,
Schaffhausen (CH)

(72) Inventors: **Vitaliy A. Pankov**, Overland Park, KS
(US); **Derrick D. Lenz**, Olathe, KS
(US); **John R. Tines**, Olathe, KS (US)

(73) Assignee: **Garmin Switzerland GmbH**

(**) Term: **15 Years**

(21) Appl. No.: **29/666,477**

(22) Filed: **Oct. 12, 2018**

(51) **LOC (13) Cl.** **16-01**

(52) **U.S. Cl.**
USPC **D16/208; D16/218**

(58) **Field of Classification Search**
USPC D16/200–204, 208, 218, 219; 348/143,
348/148, 151, 360, 373–376; 396/419,
396/427–429, 433, 529, 535, 537–541
CPC G03B 15/03; G03B 17/02; G03B 17/04;
G03B 17/48; G03B 17/56; G03B 19/04;
G08G 1/0175; H04N 5/2251; H04N
5/2252; H04N 5/2253; H04N 5/2254
See application file for complete search history.

(56) **References Cited**

U.S. PATENT DOCUMENTS

| | | | | |
|--------------|---------|---------|-------|---------|
| D475,381 S * | 6/2003 | Komatsu | | D16/202 |
| D777,234 S * | 1/2017 | Webb | | D16/202 |
| D785,067 S * | 4/2017 | Ramones | | D16/203 |
| D794,694 S * | 8/2017 | Liu | | D16/203 |
| D806,154 S * | 12/2017 | Shi | | D16/202 |
| D810,168 S * | 2/2018 | Shi | | D16/202 |
| D813,925 S * | 3/2018 | Park | | D16/203 |
| D825,639 S * | 8/2018 | Kan | | D16/203 |
| D841,720 S * | 2/2019 | Ramones | | D16/237 |

| | | | | |
|--------------|---------|----------|-------|---------|
| D863,398 S * | 10/2019 | Huang | | D16/203 |
| D863,404 S * | 10/2019 | Karpenko | | D16/218 |
| D869,541 S * | 12/2019 | Wang | | D16/203 |
| D871,483 S * | 12/2019 | Chang | | D16/203 |

OTHER PUBLICATIONS

Printout from <https://buy.garmin.com/en-US/US/p/168820>, published prior to Oct. 12, 2018.
Printout from http://static.garmin.com/pumac/DashCam_30-35_OM_EN.pdf, published Oct. 2015.
Printout from <https://buy.garmin.com/en-US/US/p/521255> published prior to Oct. 12, 2018.
Printout from https://static.garmincdn.com/en_GB/products/010-01750-15/Dash_Cam_Brochure.pdf published prior to Oct. 12, 2018.

(Continued)

Primary Examiner — Ramzi Almatrahi

(74) *Attorney, Agent, or Firm* — Samuel M. Korte; Max M. Ali

(57) **CLAIM**

The ornamental design for a camera, as shown and described.

DESCRIPTION

FIG. 1 is a front perspective view of a camera according to the present invention;
FIG. 2 is a rear perspective view of the camera;
FIG. 3 is a top view of the camera;
FIG. 4 is a front view of the camera;
FIG. 5 is a bottom view of the camera;
FIG. 6 is a rear view of the camera;
FIG. 7 is a left side view of the camera; and,
FIG. 8 is a right side view of the camera.
The broken lines shown in the drawings represent portions of the camera that form no part of the claimed design.

1 Claim, 3 Drawing Sheets

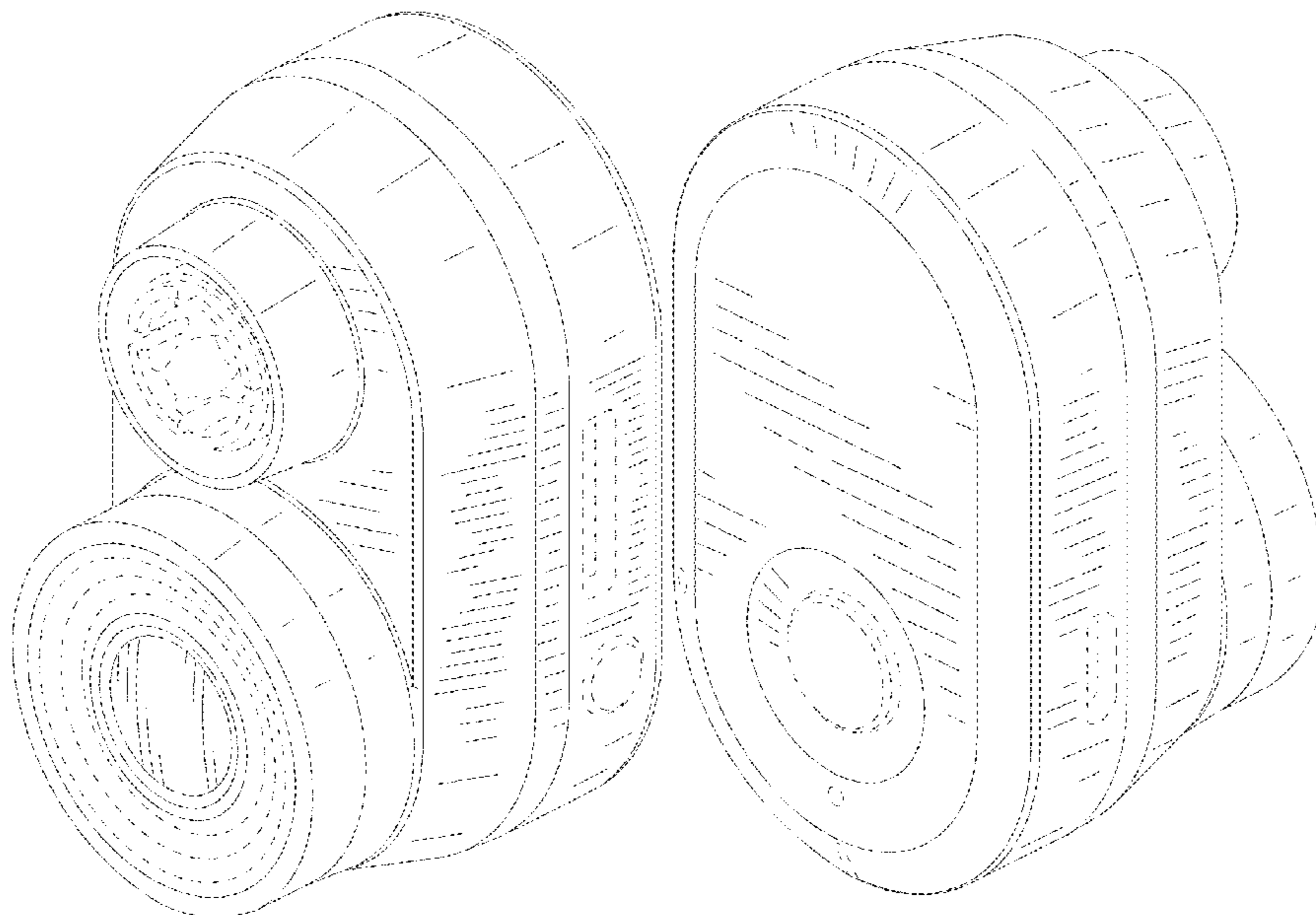

(56)

References Cited

OTHER PUBLICATIONS

Printout from <https://www.uniden.com/catalog/automotive/dash-cams/> published prior to Oct. 12, 2018.

Printout from <https://www.joyus.com/sales/dashcam-hi-res-car-video-recorder-camera> published prior to Oct. 12, 2018.

Printout from http://www.arpenkin.com/index.php?route=product/product&product_id=57&search=801s published prior to Oct. 12, 2018.

Printout from <http://accfly.com/product/accfly-dash-cam-accfly-2-7-screen-1080p-hd-blackbox-video-recorder-dvr-dual-lens-car-dash-camera-with-rearview-backup-camera-140-degree-wide-angle-night-vision-loop-recording-motion-detection/> published prior to Oct. 12, 2018.

* cited by examiner

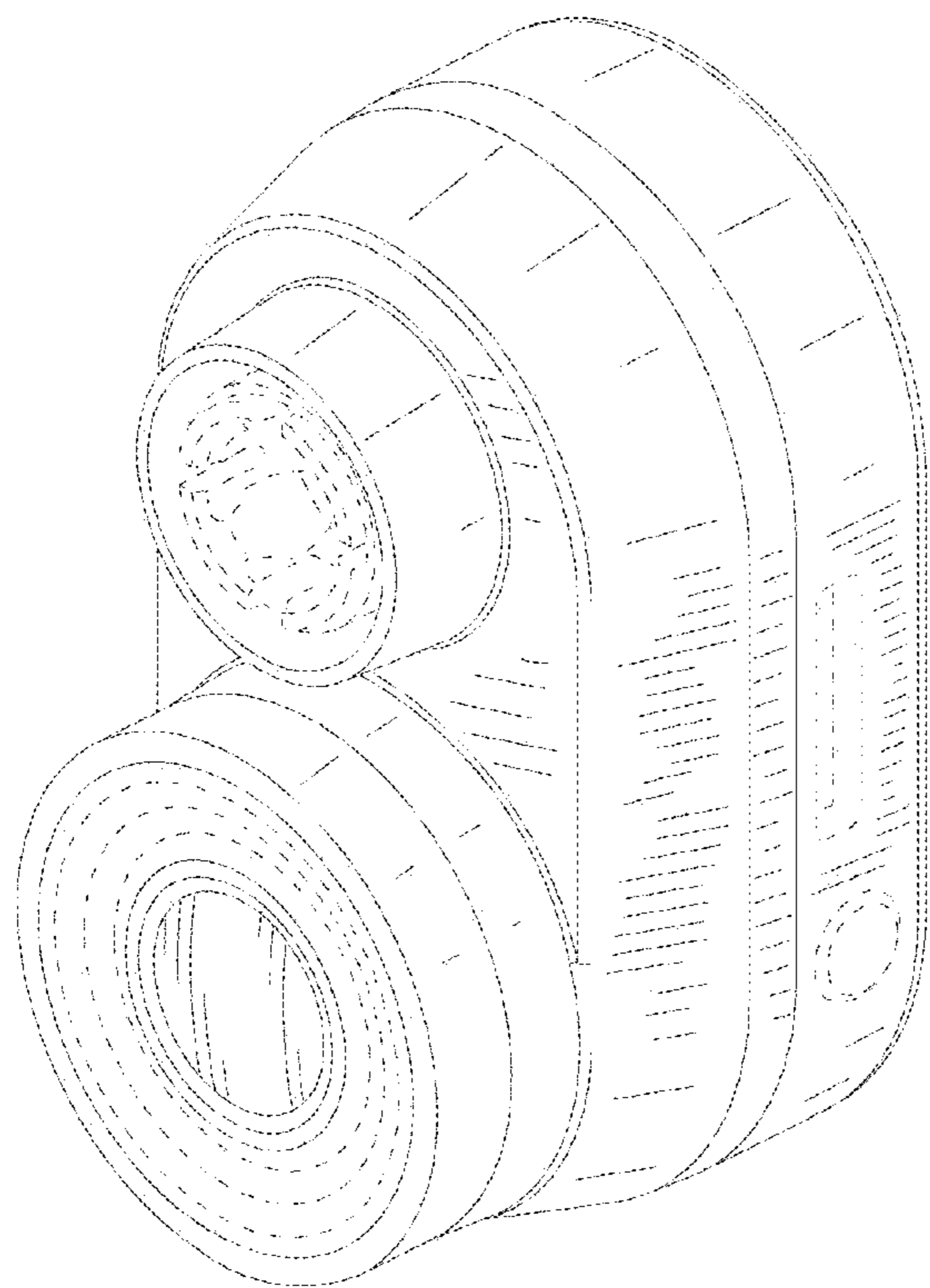

Fig. 1

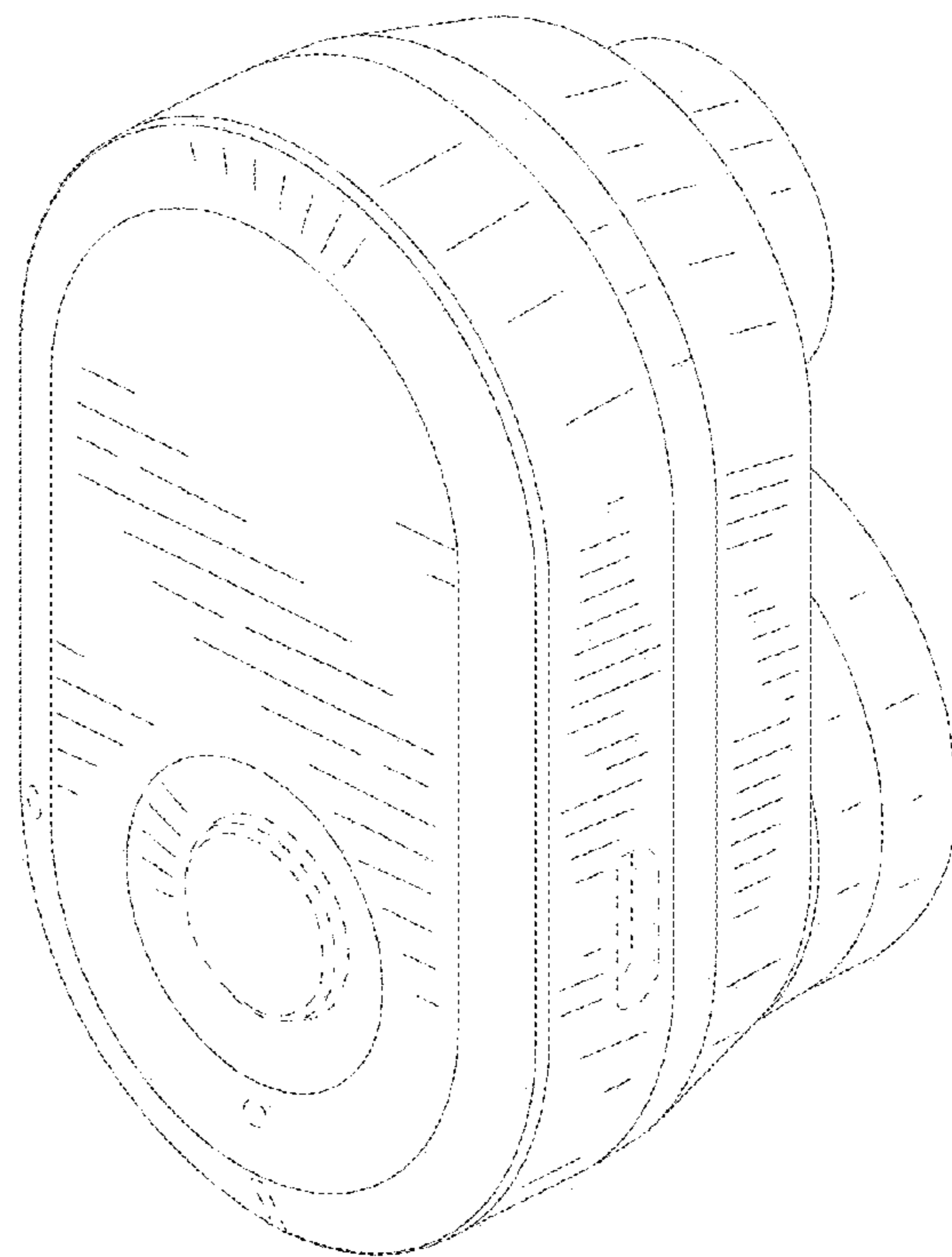

Fig. 2

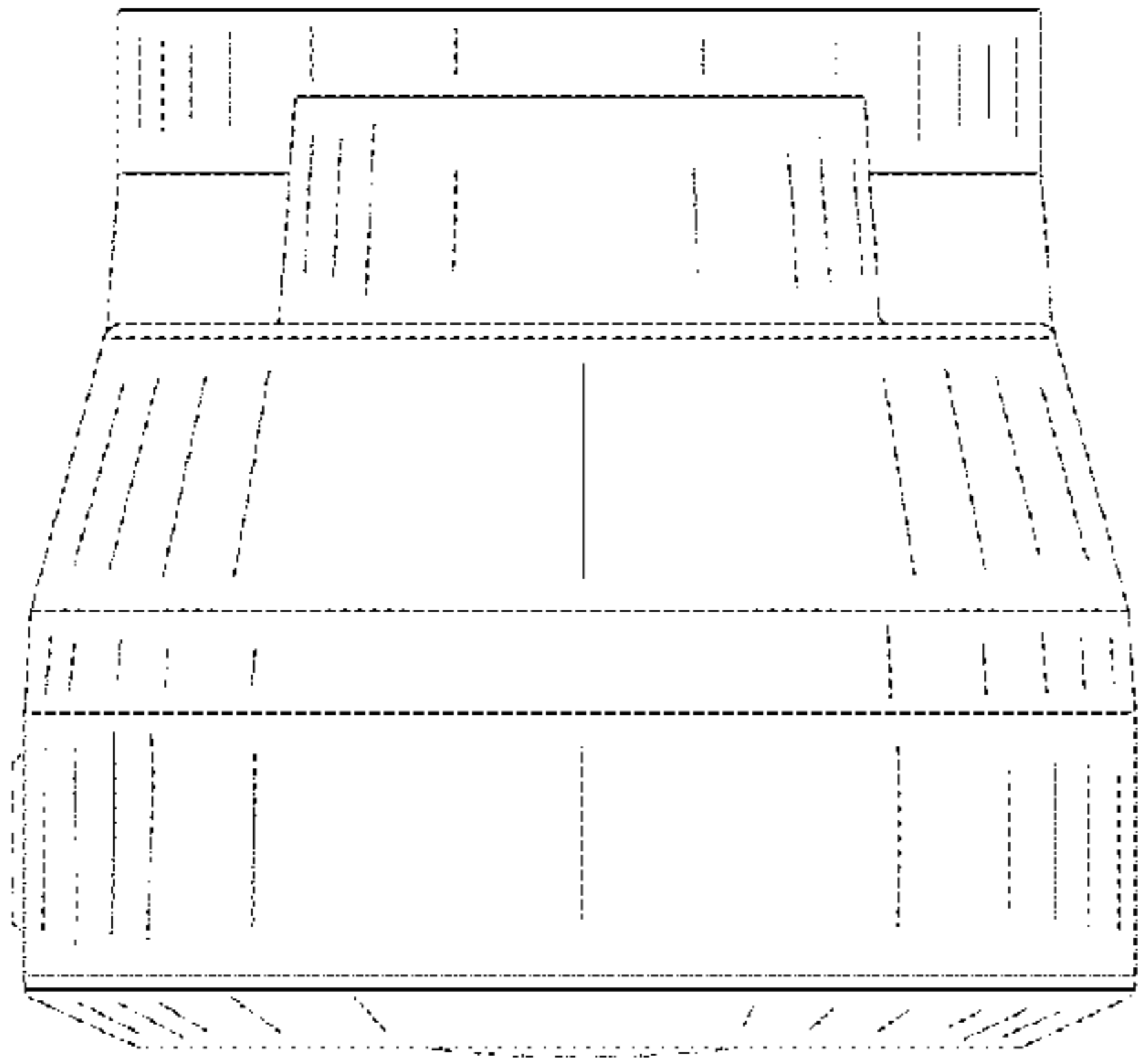

Fig. 3

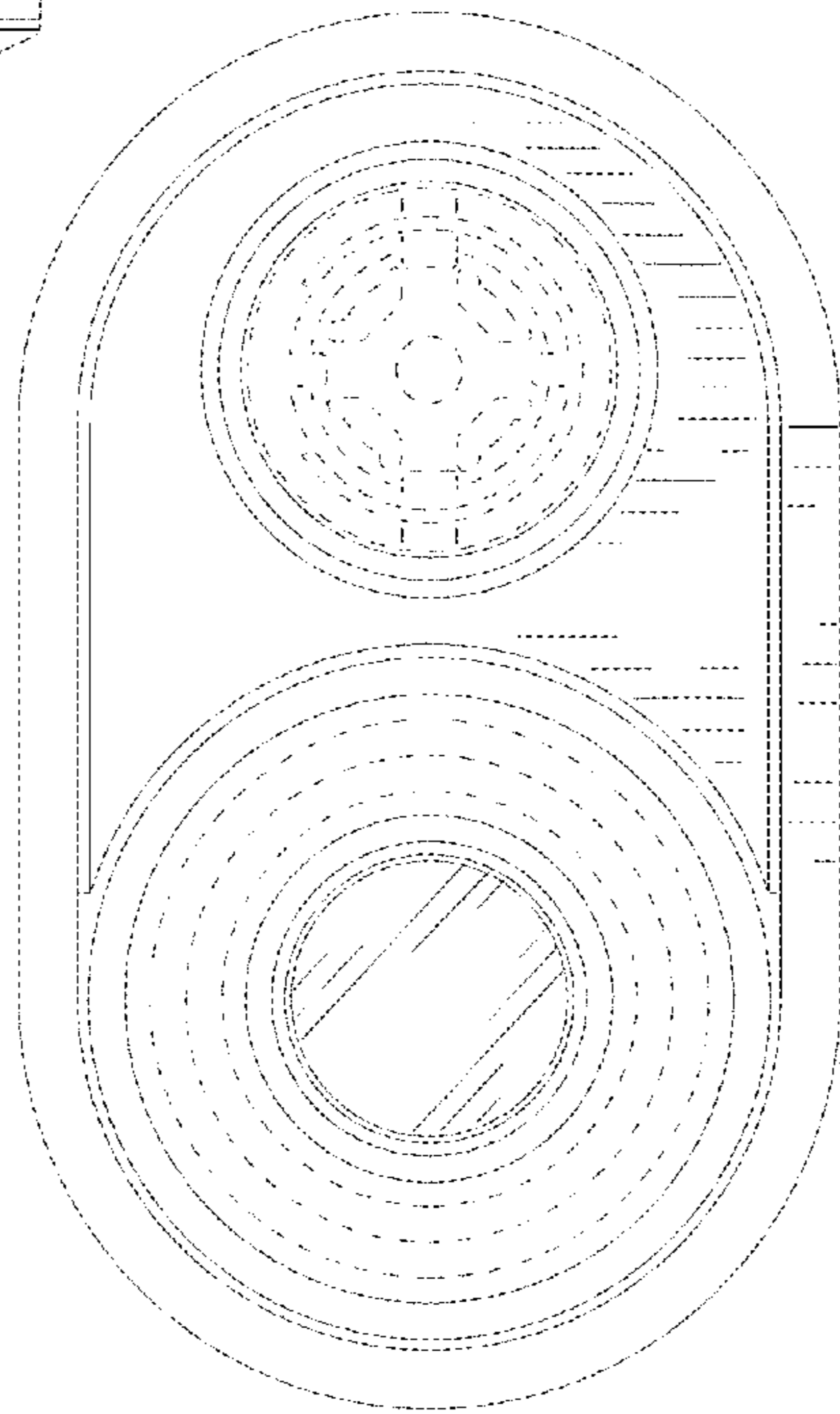

Fig. 4

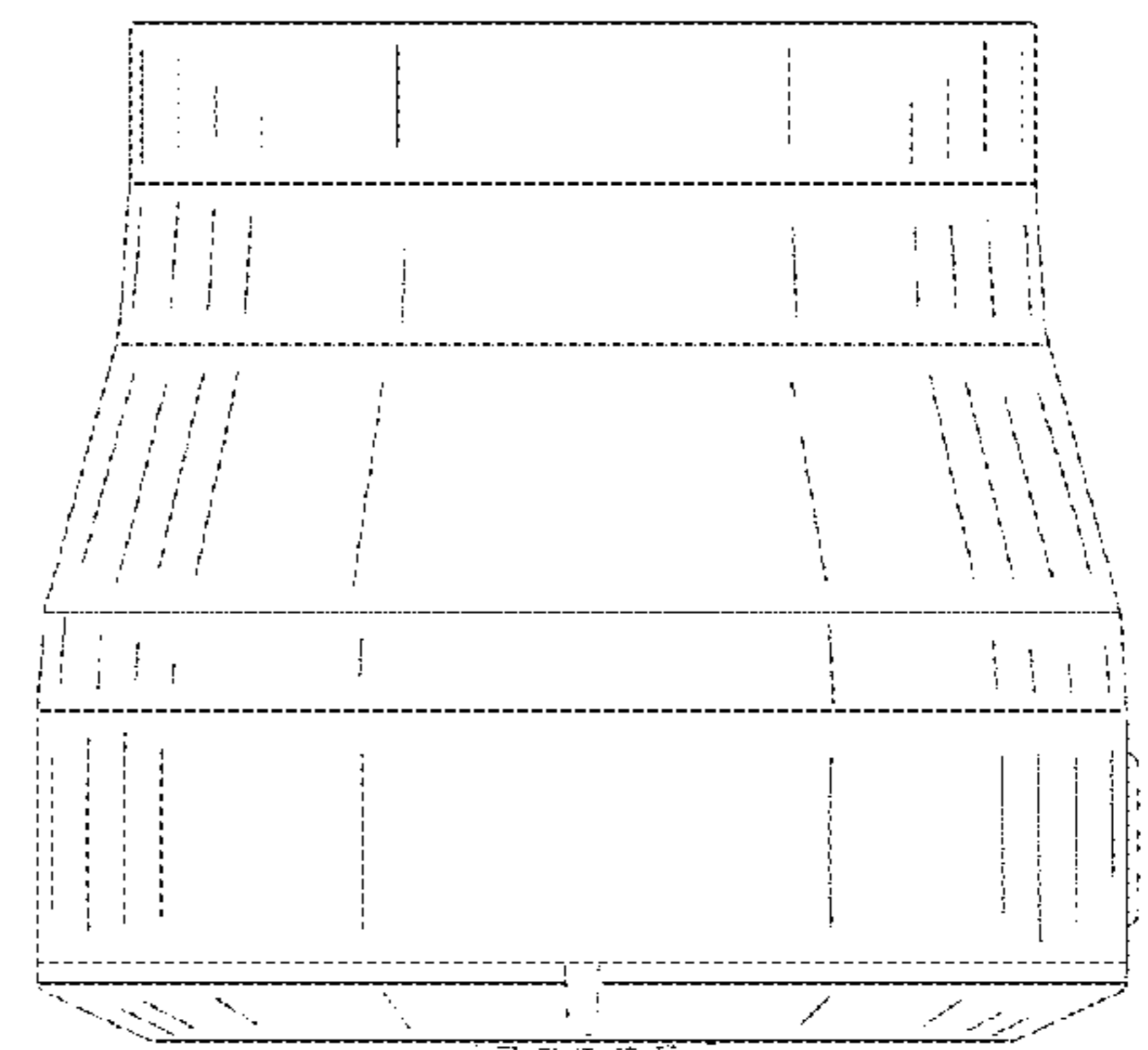

Fig. 5

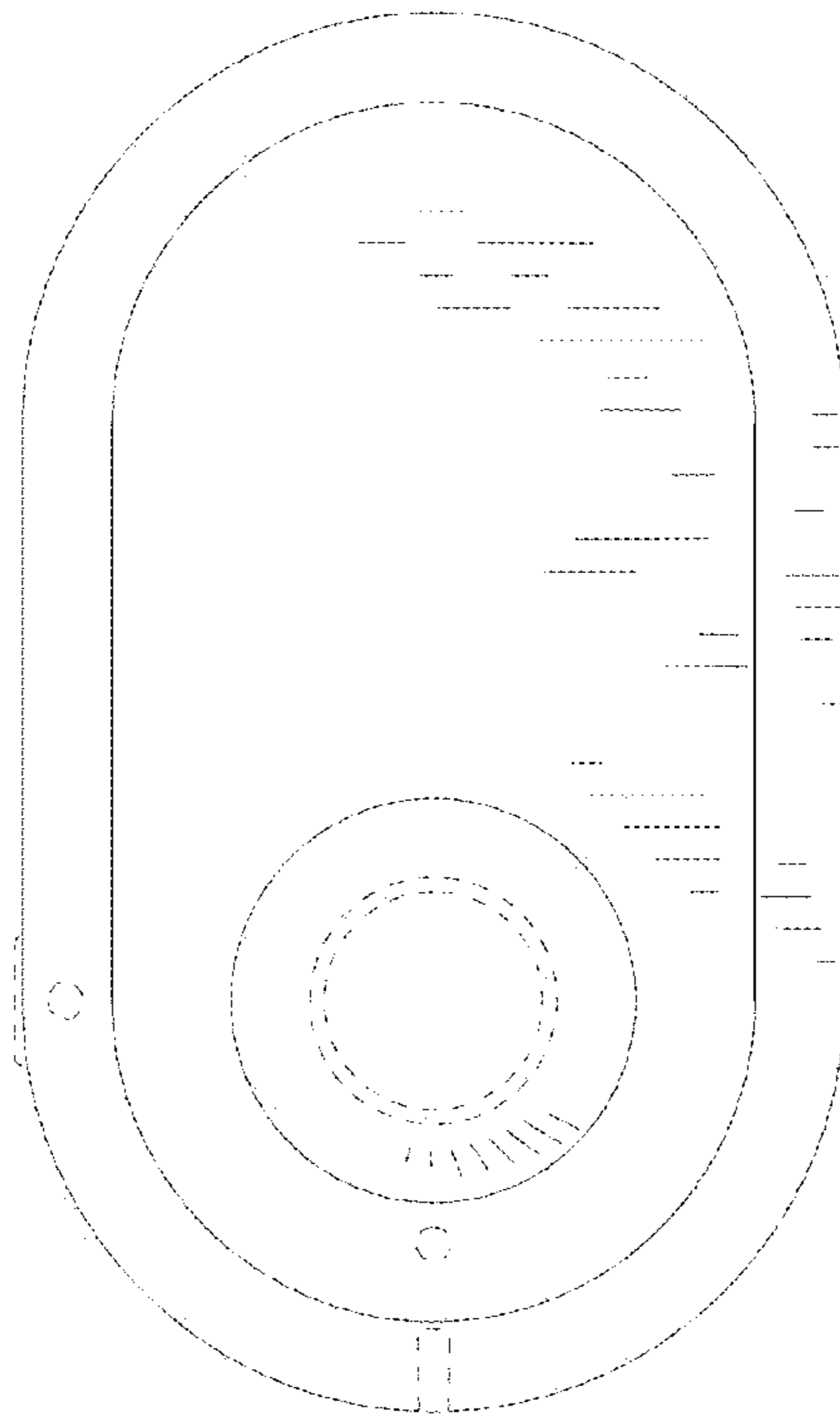

Fig. 6

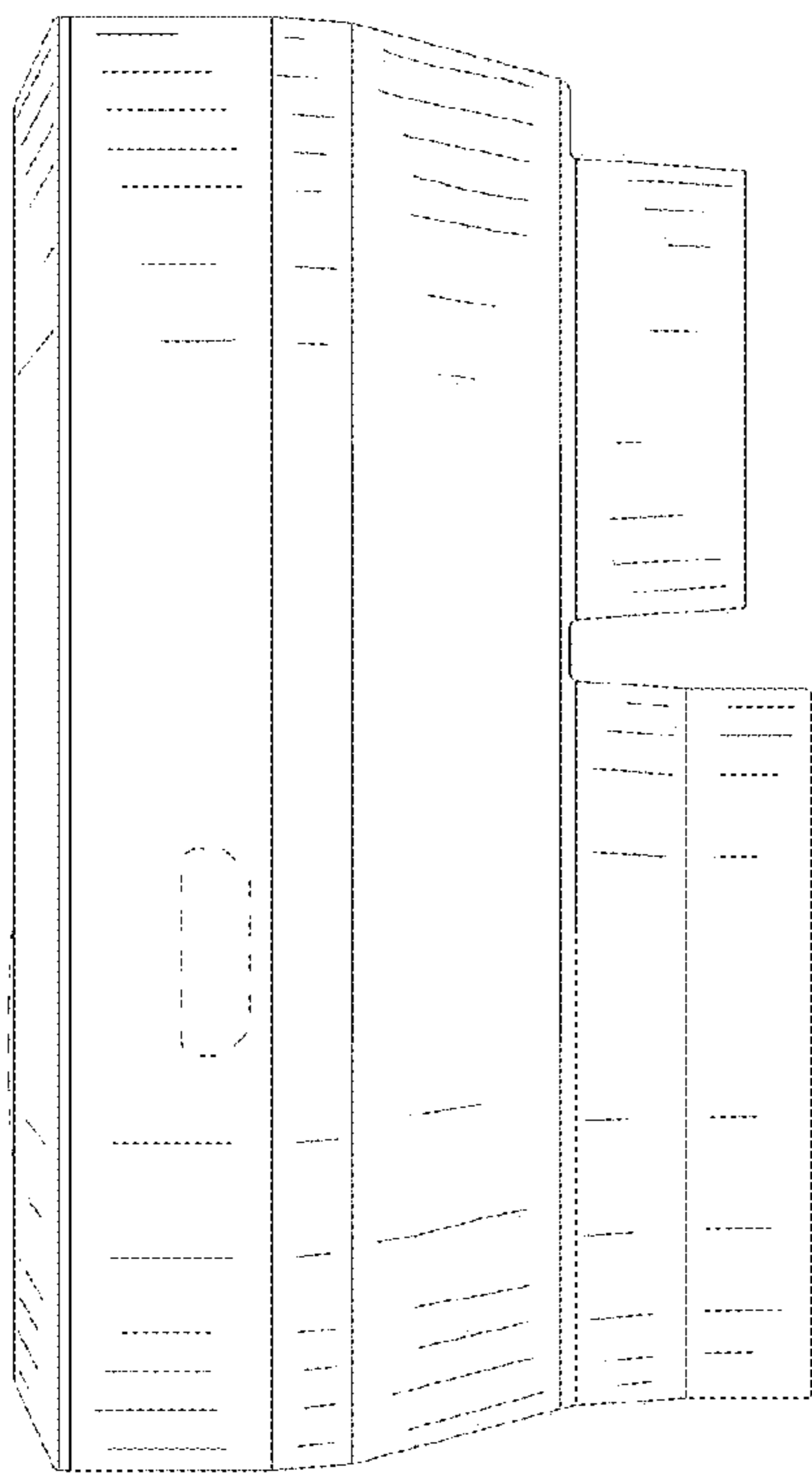

Fig. 7

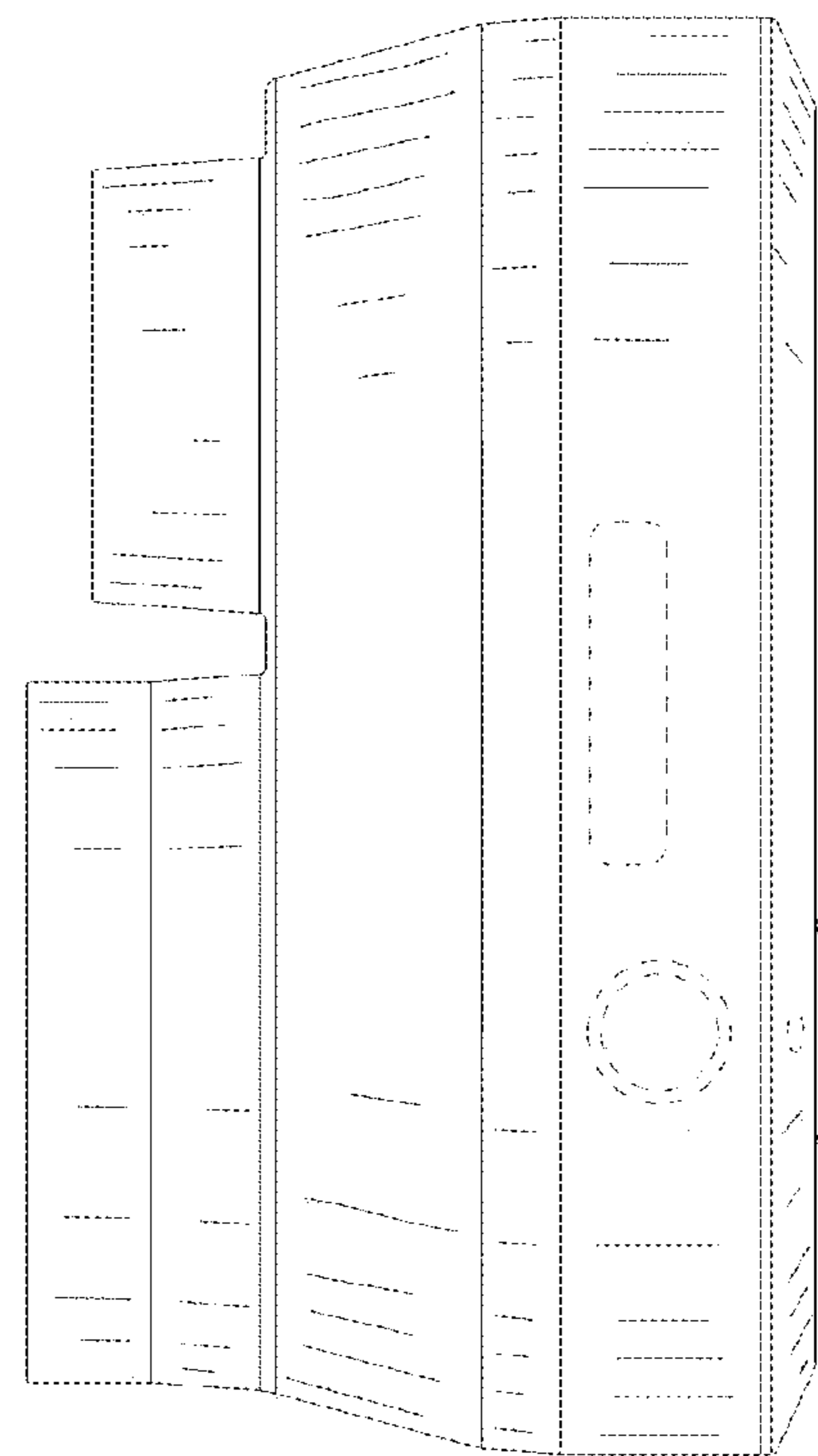

Fig. 8