



US00D938907S

(12) **United States Design Patent**  
**Richard**

(10) **Patent No.:** **US D938,907 S**

(45) **Date of Patent:** **\*\* Dec. 21, 2021**

(54) **ELECTRIC TERMINAL**

(71) Applicant: **BIROTA**, Vanves (FR)

(72) Inventor: **Arthur Richard**, Vanves (FR)

(\*\*) Term: **15 Years**

(21) Appl. No.: **35/510,280**

(22) Filed: **Aug. 26, 2020**

(80) **Hague Agreement Data**

Int. Filing Date: **Aug. 26, 2020**

Int. Reg. No.: **DM/210109**

Int. Reg. Date: **Aug. 26, 2020**

Int. Reg. Pub. Date: **Sep. 18, 2020**

(30) **Foreign Application Priority Data**

Mar. 4, 2020 (EM) ..... 007733696-0001

(51) **LOC (13) Cl.** ..... **13-02**

(52) **U.S. Cl.**  
USPC ..... **D13/107**

(58) **Field of Classification Search**  
USPC ..... D13/107, 103, 152, 147, 139.1-139.4,  
D13/184, 113, 123, 104; D14/240  
CPC ..... H02S 10/40  
See application file for complete search history.

(56) **References Cited**

**U.S. PATENT DOCUMENTS**

5,522,943 A \* 6/1996 Spencer ..... H02S 10/40  
136/245  
D373,755 S \* 9/1996 Chen ..... D13/103  
D409,623 S \* 5/1999 Bianco ..... D14/240

D433,382 S \* 11/2000 Lytel ..... D13/123  
D480,356 S \* 10/2003 Omori ..... D13/104  
D573,534 S \* 7/2008 Andersson ..... D13/113  
D591,699 S \* 5/2009 Correll ..... D13/184  
D594,419 S \* 6/2009 Yoon ..... D13/147  
D603,049 S \* 10/2009 Hardy ..... D13/139.4  
D686,996 S \* 7/2013 Sett ..... D13/152  
D760,654 S \* 7/2016 Jung ..... D13/147  
D762,566 S \* 8/2016 Tea ..... D13/103  
D768,567 S \* 10/2016 Caubel ..... D13/103  
D810,677 S \* 2/2018 Chen ..... D13/103  
D855,018 S \* 7/2019 Gan ..... D13/103  
D921,575 S \* 6/2021 Zhao ..... D13/103  
D924,144 S \* 7/2021 Zhu ..... D13/133  
D926,120 S \* 7/2021 Richard ..... D13/103

\* cited by examiner

*Primary Examiner* — Rhea Shields

(57) **CLAIM**

The ornamental design for an electric terminal, as shown.

**DESCRIPTION**

The patent or application file contains at least one drawing executed in color. Copies of this patent or patent application publication with color drawing(s) will be provided by the Office upon request and payment of the necessary fee.

- 1. Electric terminal
- 1.1 is a side view;
- 1.2 is another side view;
- 1.3 is a front view;
- 1.4 is a bottom view;
- 1.5 is a rear view;
- 1.6 is a top view and
- 1.7 is a front perspective view.

**1 Claim, 7 Drawing Sheets**  
**(7 of 7 Drawing Sheet(s) Filed in Color)**

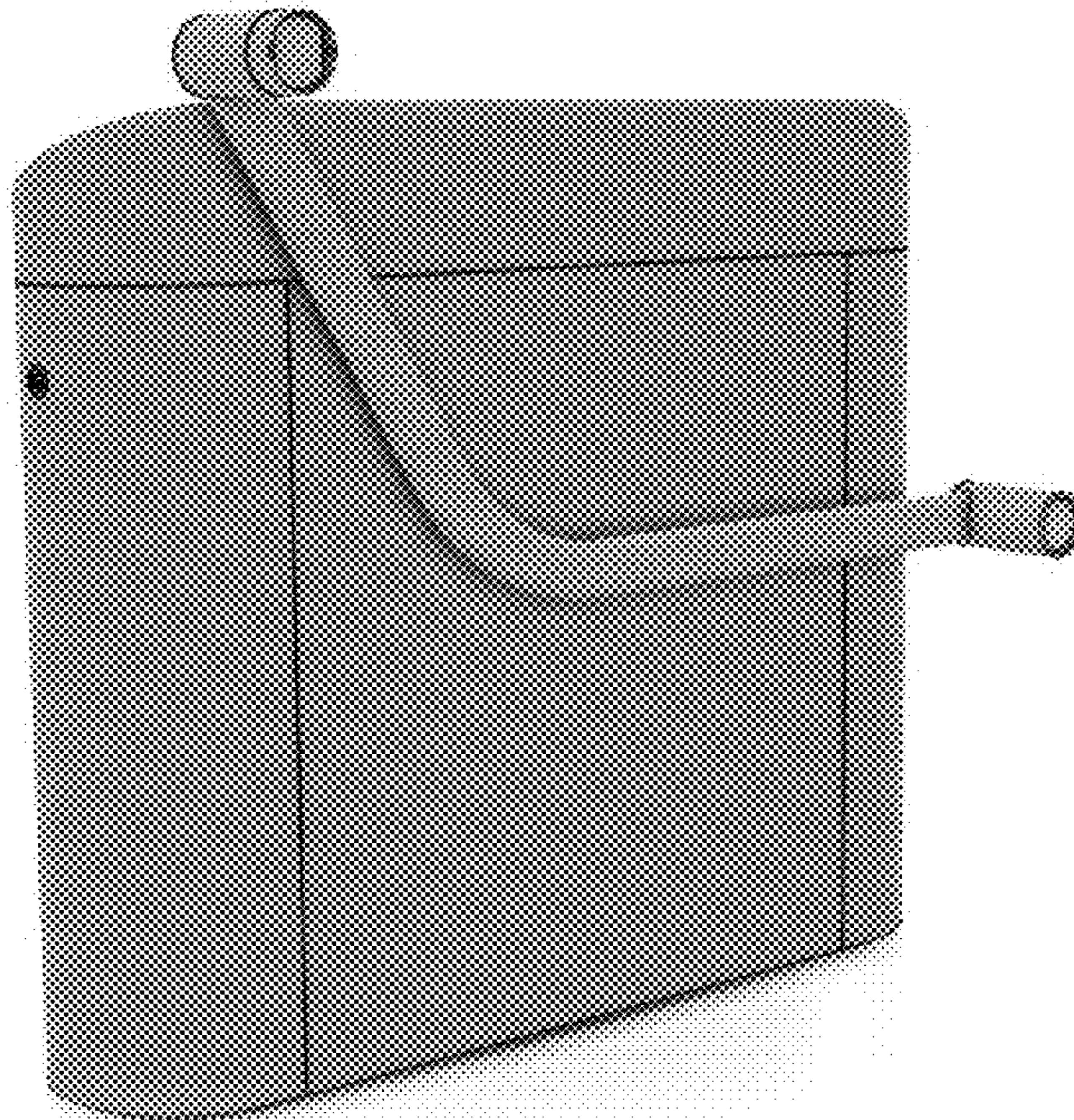

1.1

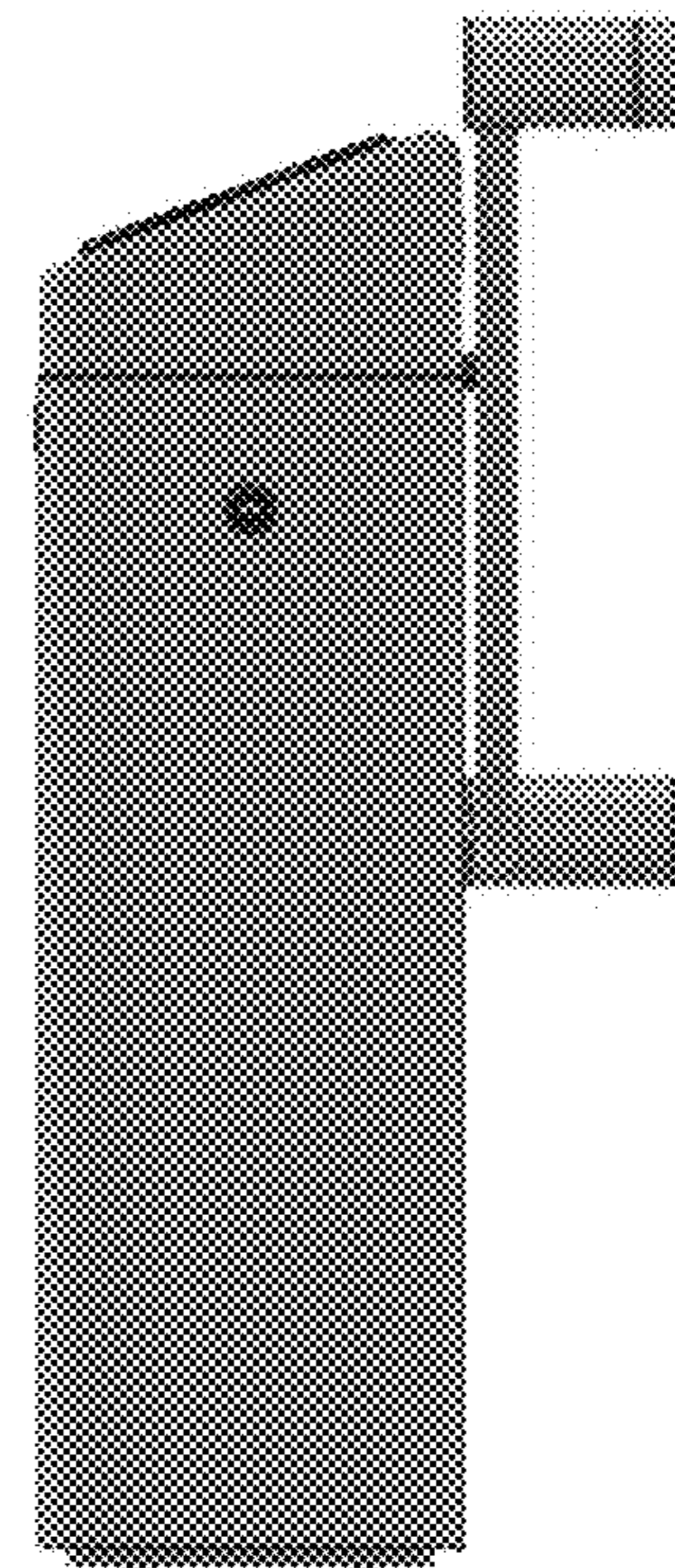

1.2

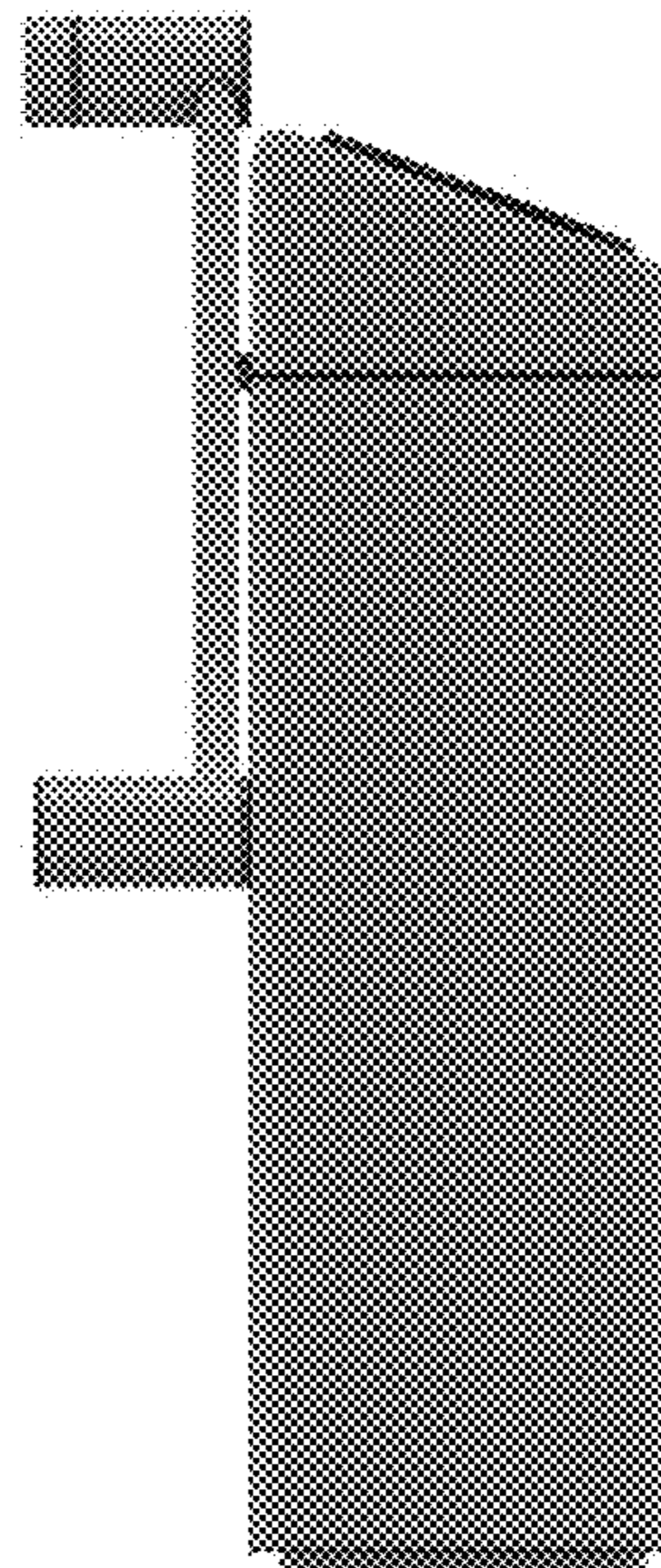

1.3

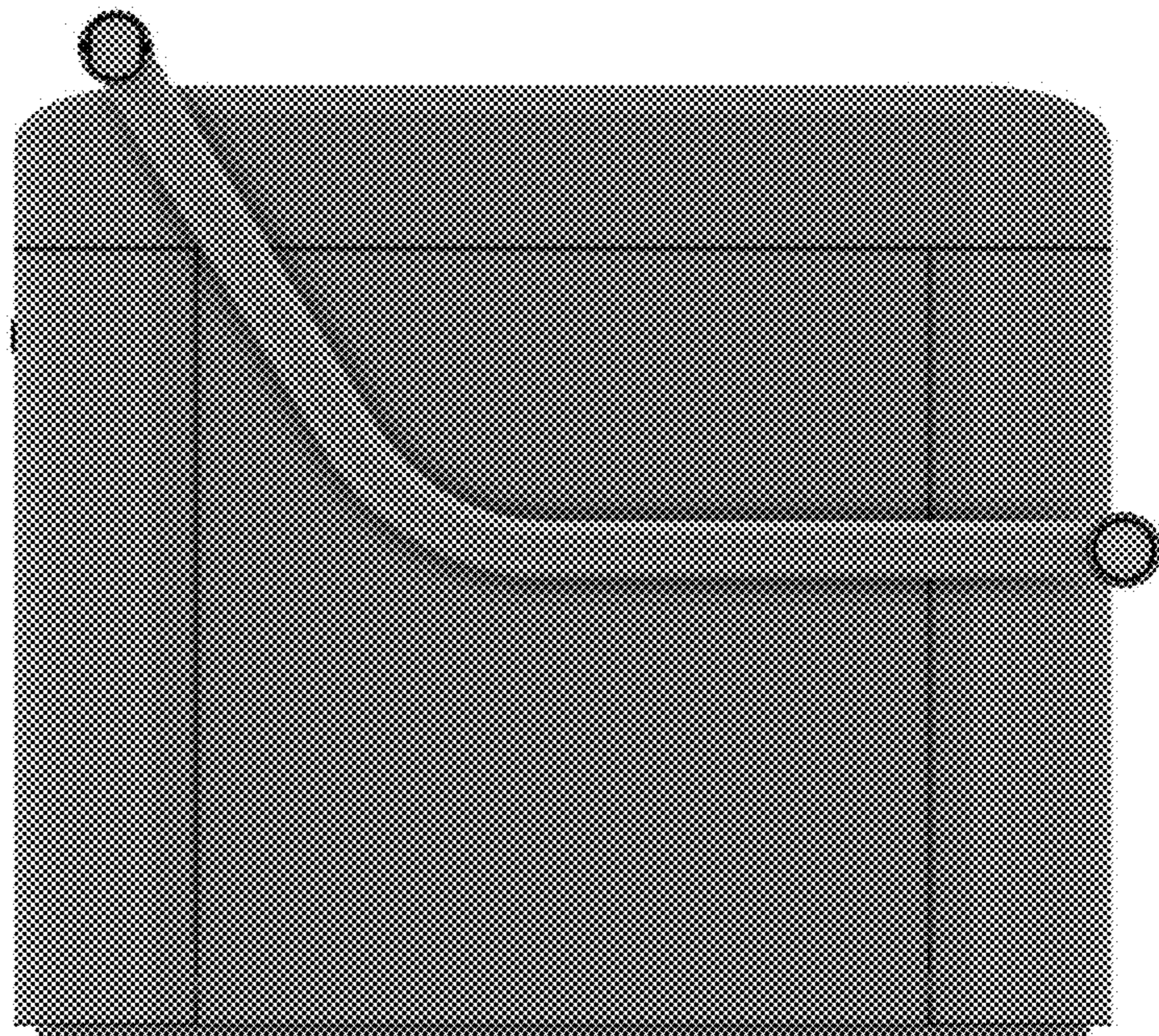

1.4

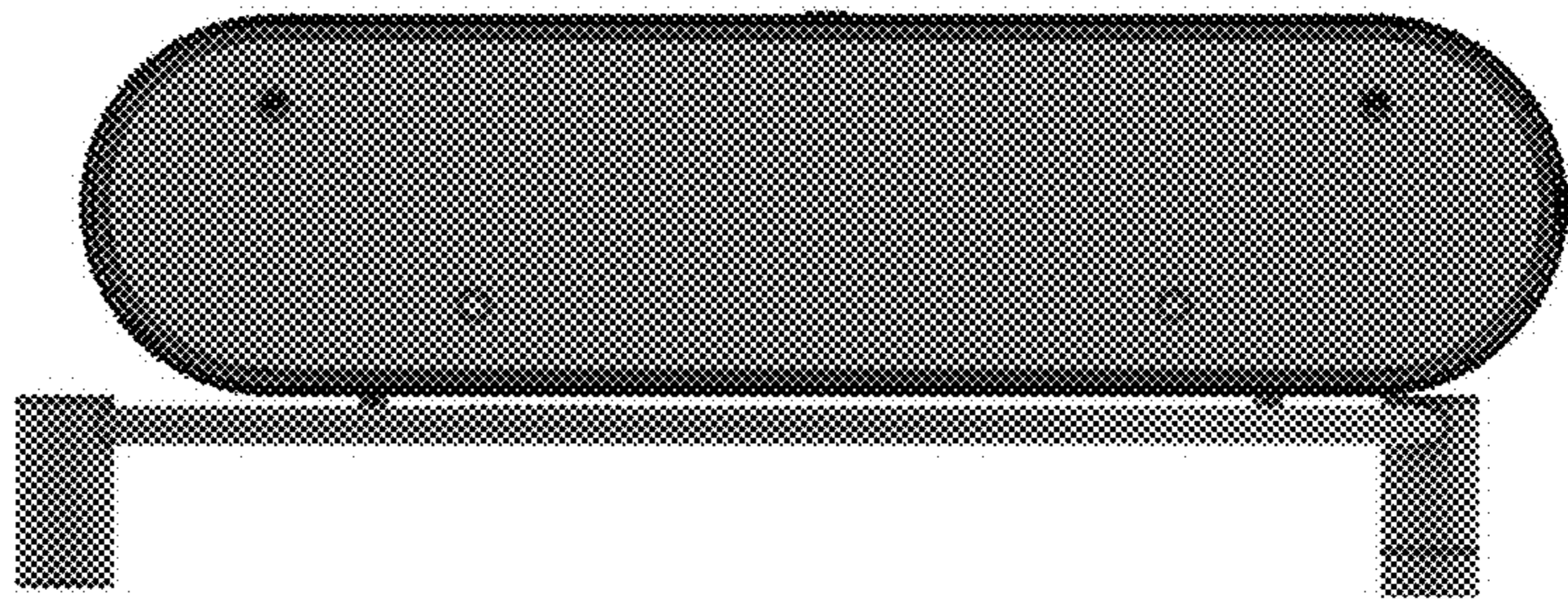

1.5

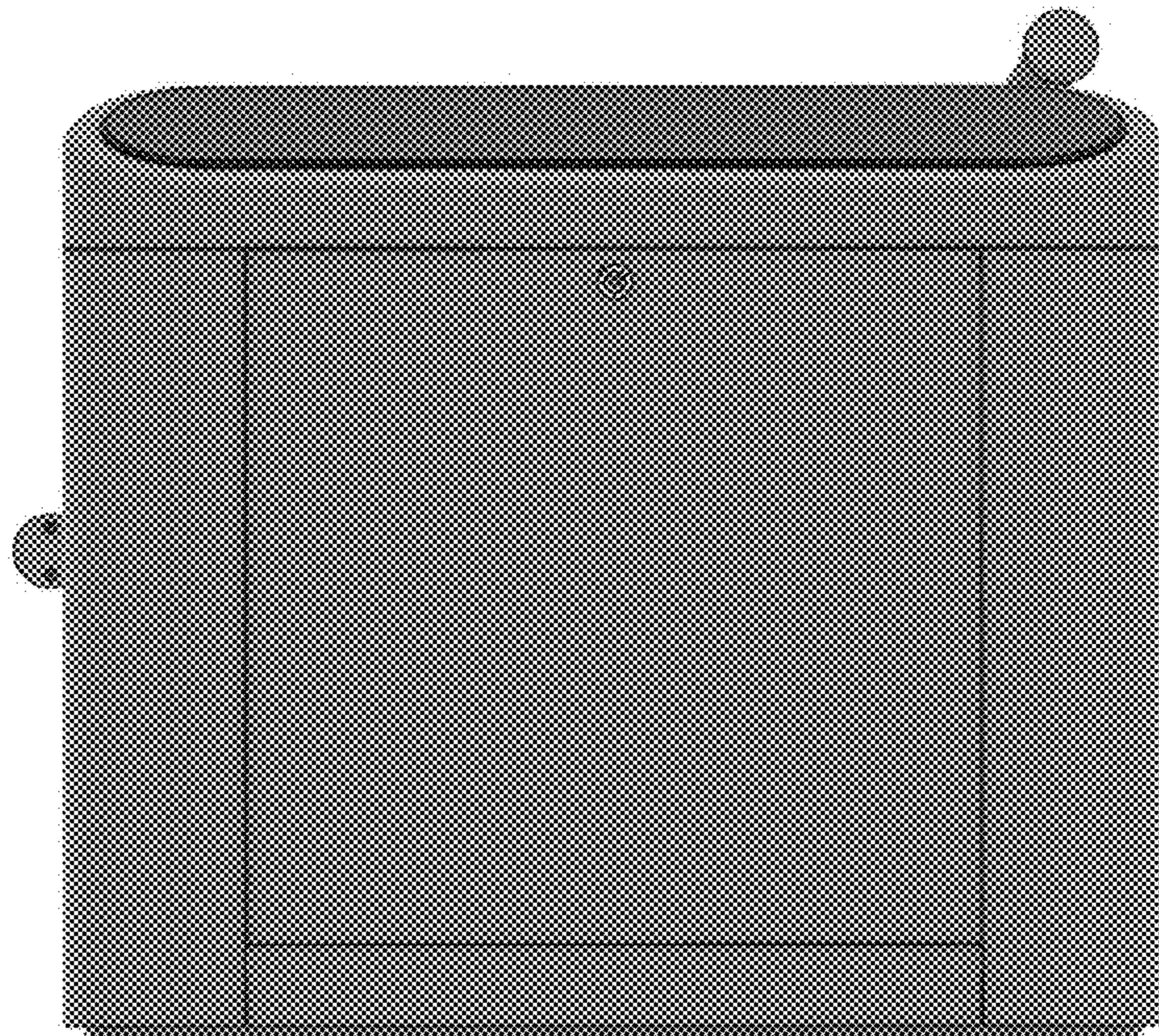

1.6

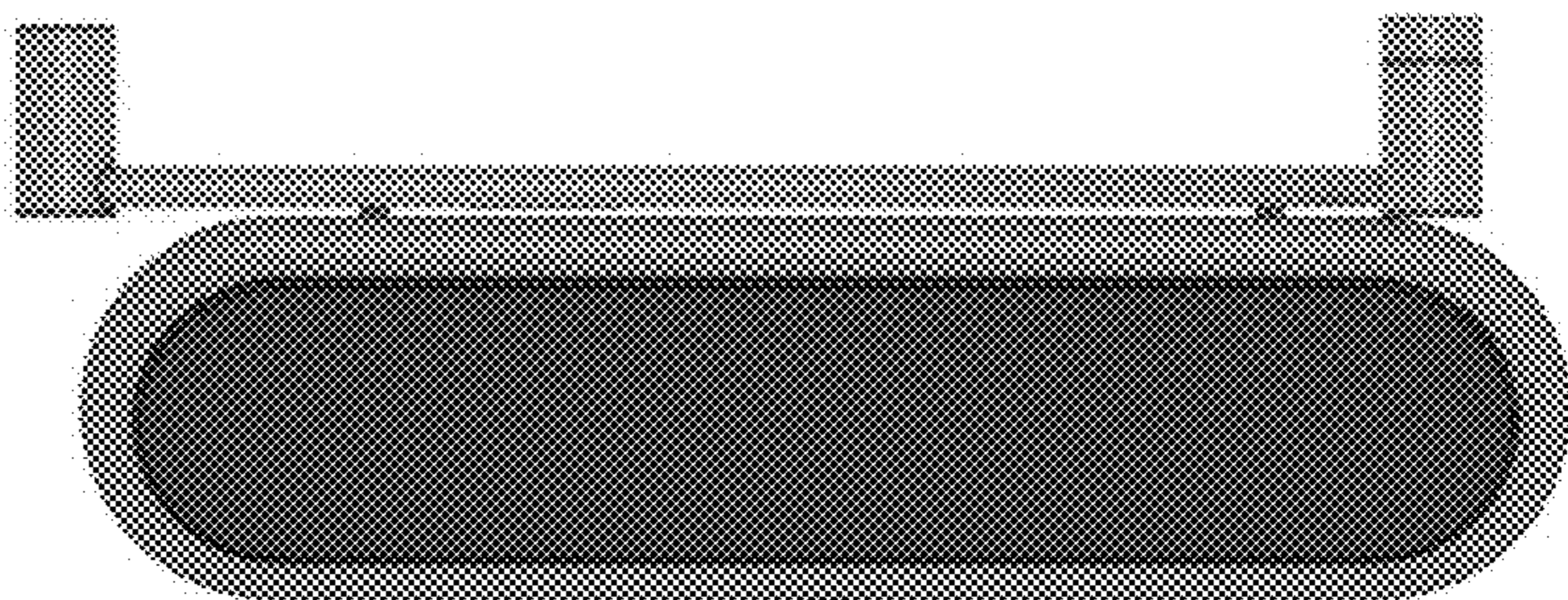

1.7

