



US00D938898S

(12) **United States Design Patent** (10) **Patent No.:** **US D938,898 S**
Nakamura (45) **Date of Patent:** **** Dec. 21, 2021**

(54) **TIRE SIDEWALL**
(71) Applicant: **BRIDGESTONE CORPORATION,**
Tokyo (JP)
(72) Inventor: **Takamitsu Nakamura,** Tokyo (JP)
(73) Assignee: **BRIDGESTONE CORPORATION,**
Tokyo (JP)

D647,046 S * 10/2011 Lo D12/605
D649,111 S 11/2011 Tokizaki
D650,323 S * 12/2011 Morito D12/605
D660,785 S 5/2012 Tokizaki
D671,066 S * 11/2012 Morito D12/605
D730,819 S * 6/2015 Scheifele D12/605
D750,554 S * 3/2016 Iwabuchi D12/605

(Continued)

(**) Term: **15 Years**
(21) Appl. No.: **29/745,414**

JP D1424871 S 10/2011
JP D1425396 S 10/2011

(Continued)

(22) Filed: **Aug. 6, 2020**

Primary Examiner — Michelle E. Wilson

Assistant Examiner — Clese Moore, Jr.

(30) **Foreign Application Priority Data**

(74) *Attorney, Agent, or Firm* — Kenja IP Law PC

Feb. 12, 2020 (JP) 2020-002649 U

(51) **LOC (13) Cl.** **12-15**

(52) **U.S. Cl.**
USPC **D12/605**

(58) **Field of Classification Search**
USPC D12/604, 605
CPC B60C 13/00; B60C 1/00
See application file for complete search history.

(57) **CLAIM**

The ornamental design for a tire sidewall, as shown and described.

(56) **References Cited**

DESCRIPTION

U.S. PATENT DOCUMENTS

D327,810 S * 7/1992 Unger D7/396.4
D450,034 S * 11/2001 Kajikawa D12/605
D475,345 S * 6/2003 Endo D12/605
D550,150 S 9/2007 Shondel
D570,768 S * 6/2008 Takahashi D12/605
D581,354 S 11/2008 Harvey
D596,116 S * 7/2009 Fujita D12/605
D606,488 S * 12/2009 Scheifele D12/605
D610,978 S * 3/2010 Harvey D12/605
D611,403 S * 3/2010 Kuwano D12/605
D640,188 S * 6/2011 Strader D12/605
D645,812 S * 9/2011 Tokizaki D12/605

FIG. 1 is a front perspective view of a tire sidewall showing my new design;

FIG. 2 is a rear perspective view thereof;

FIG. 3 is a front view thereof, the back view being identical;

FIG. 4 is a top view thereof, the bottom view being identical;

FIG. 5 is a right side view thereof, the left side view being identical;

FIG. 6 is a fragmentary enlarged front view showing the details of the sidewall defined by lines 6-6 and 6-6 in FIG. 3; and,

FIG. 7 is a fragmentary enlarged cross-section view taken along line 7-7.

Broken lines show environmental portions of a tire sidewall that are not being claimed, and form no part of the claimed design.

1 Claim, 7 Drawing Sheets

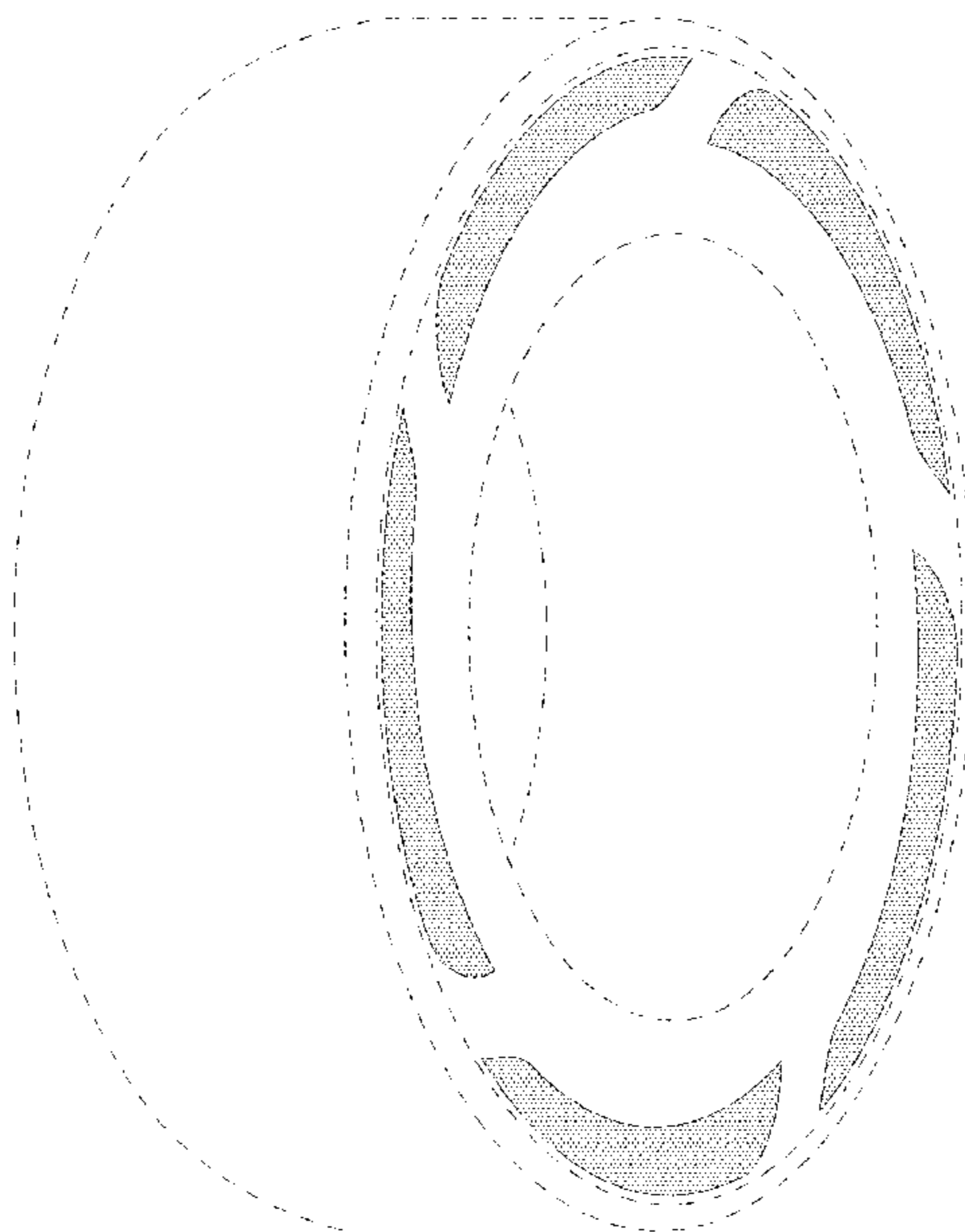

(56)

References Cited

U.S. PATENT DOCUMENTS

D773,988 S	*	12/2016	Itoi	D12/605
D792,338 S	*	7/2017	Itoi	D12/605
D792,340 S	*	7/2017	Iwabuchi	D12/605
D798,805 S	*	10/2017	Schultz	D12/605
D806,643 S	*	1/2018	Yasunaga	D12/605
D826,844 S	*	8/2018	Yasunaga	D12/605
D838,665 S	*	1/2019	Kujime	D12/605
D850,361 S		6/2019	Scheifele	
D853,951 S	*	7/2019	Kamada	D12/605
D853,952 S	*	7/2019	Kamada	D12/605
D853,953 S	*	7/2019	Kamada	D12/605
D855,014 S	*	7/2019	Kamada	D12/605

FOREIGN PATENT DOCUMENTS

JP	D1448107 S	8/2012
JP	D1458364 S	12/2012
JP	D1373923 S	11/2019
KR	300582053 S	12/2010

* cited by examiner

FIG. 1

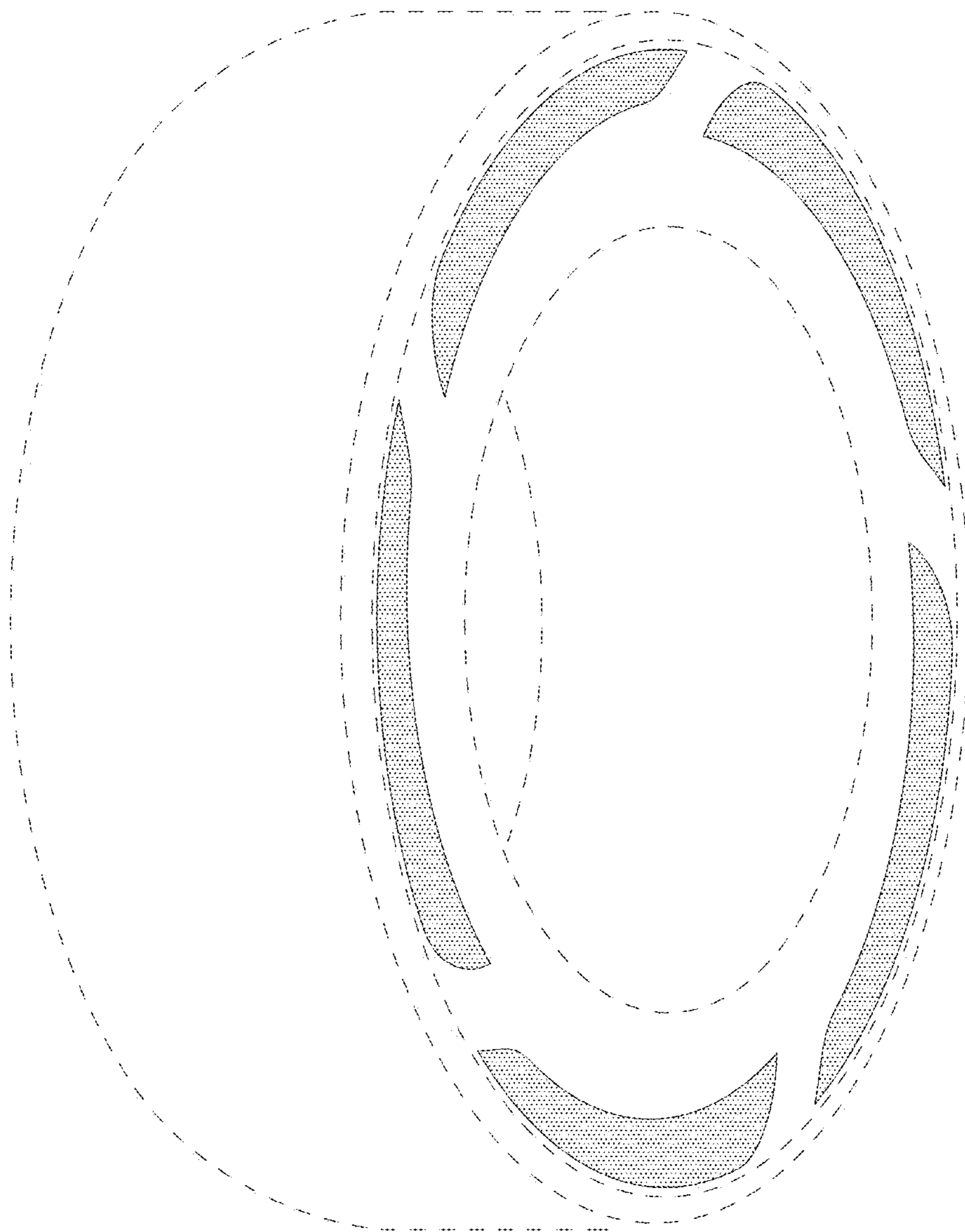

FIG. 2

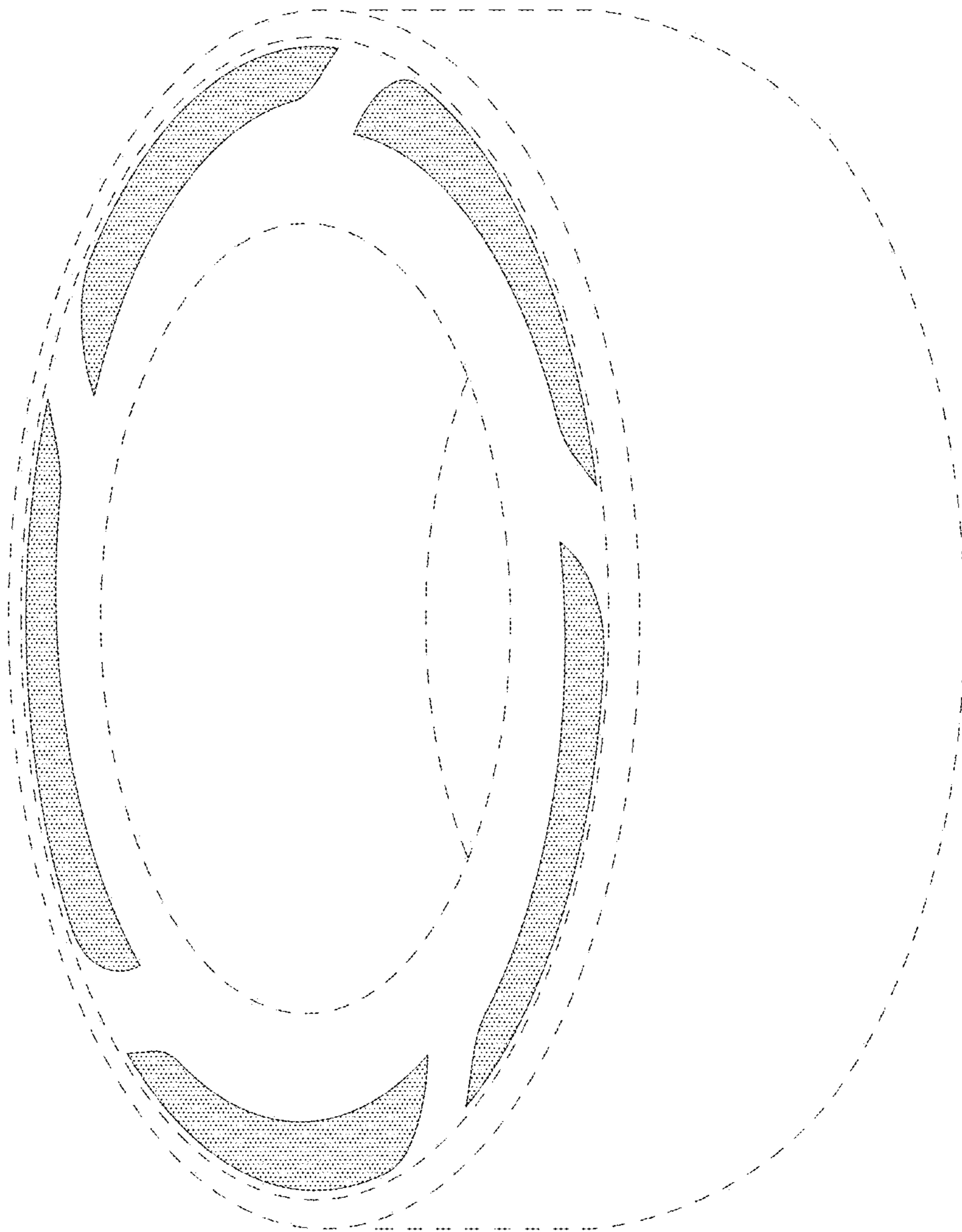

FIG. 3

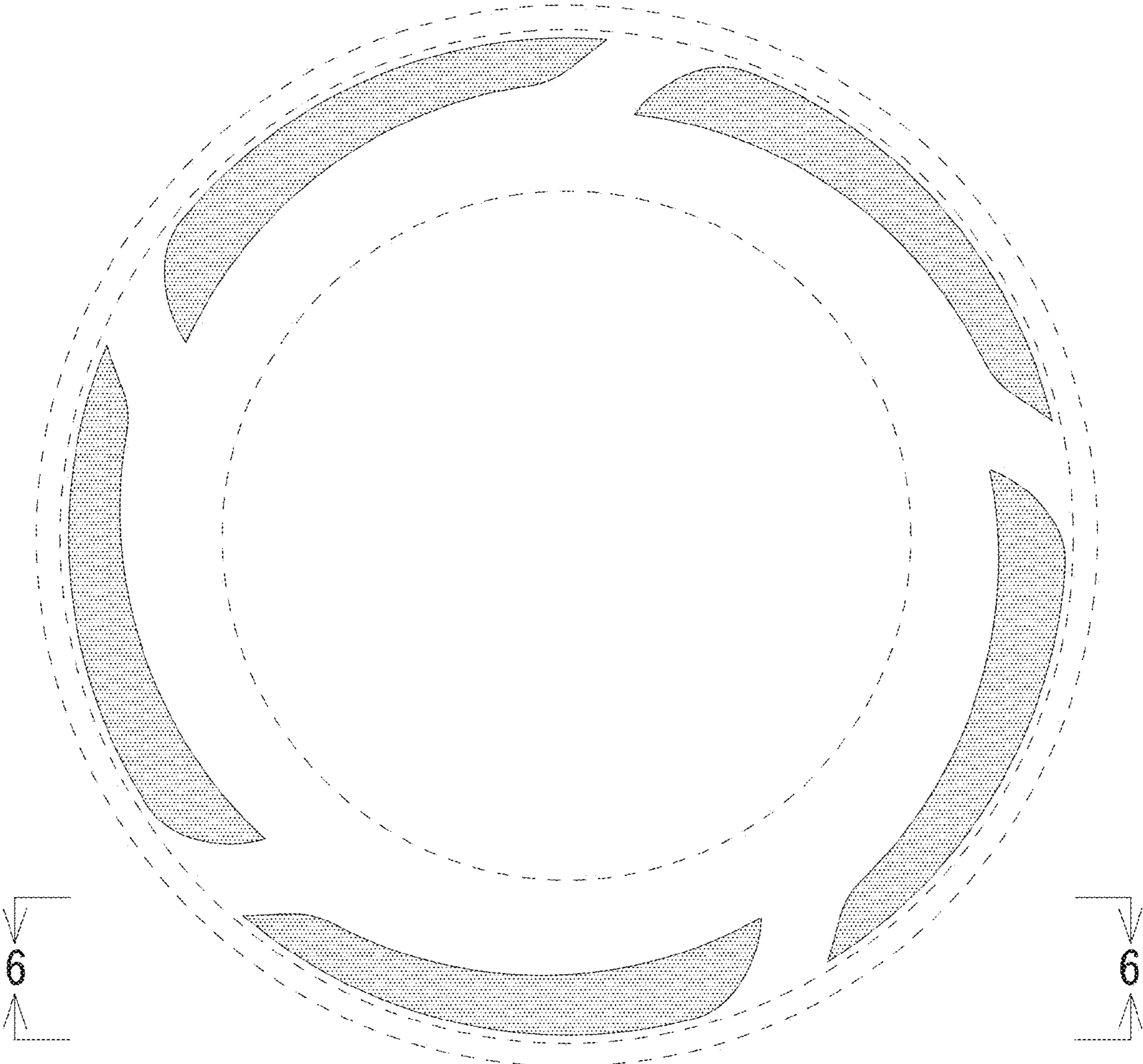

FIG. 4



FIG. 5

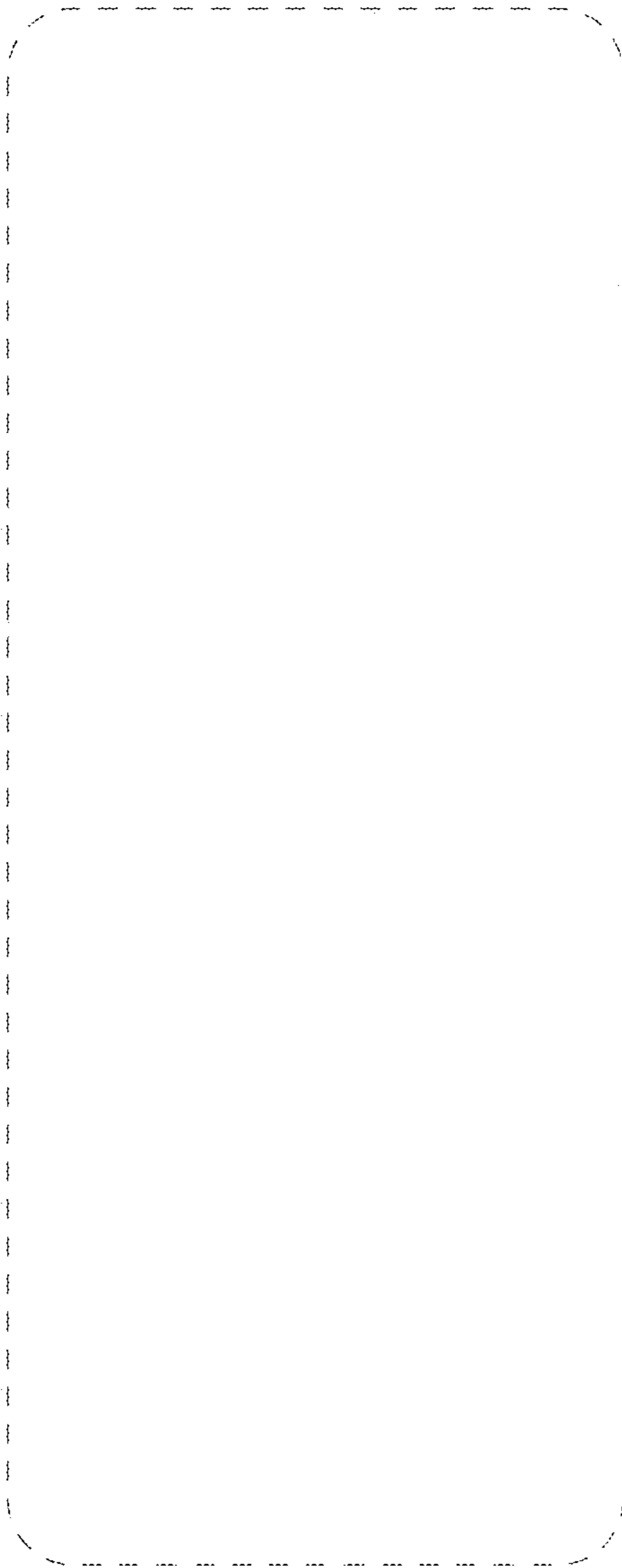
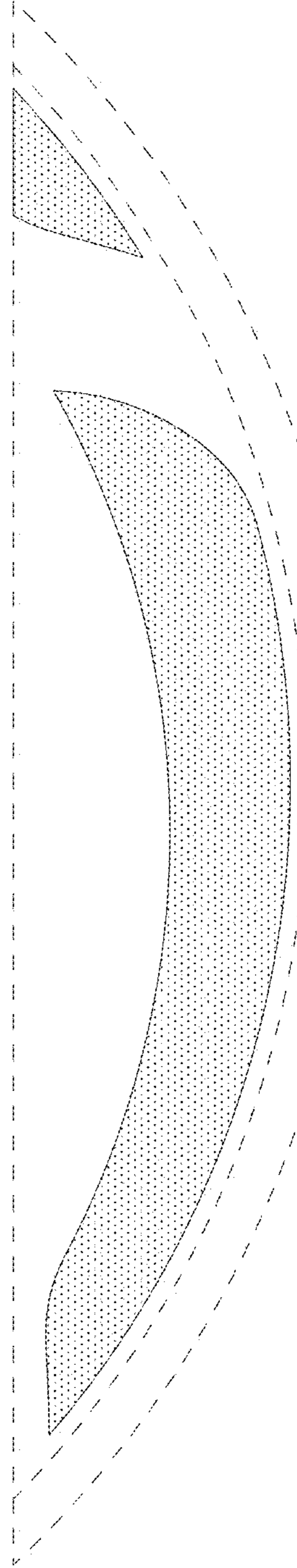

FIG. 6

7



7

FIG. 7

