



US00D938896S

(12) **United States Design Patent**  
**Iga**

(10) **Patent No.:** **US D938,896 S**

(45) **Date of Patent:** **\*\* Dec. 21, 2021**

(54) **AUTOMOBILE TIRE**

(71) Applicant: **THE YOKOHAMA RUBBER CO., LTD.**, Tokyo (JP)

(72) Inventor: **Koshi Iga**, Hiratsuka (JP)

(73) Assignee: **THE YOKOHAMA RUBBER CO., LTD.**, Tokyo (JP)

(\*\*) Term: **15 Years**

(21) Appl. No.: **29/719,020**

(22) Filed: **Dec. 31, 2019**

(30) **Foreign Application Priority Data**

Jul. 1, 2019 (JP) ..... 2019-014755

(51) **LOC (13) Cl.** ..... **12-15**

(52) **U.S. Cl.**  
USPC ..... **D12/594**

(58) **Field of Classification Search**  
USPC ..... D12/568-605, 900  
CPC ..... Y10T 152/10027; B60C 1/0016; B60C 11/0306; B60C 11/0302; B60C 3/06; B60C 9/17  
See application file for complete search history.

(56) **References Cited**

**U.S. PATENT DOCUMENTS**

D499,694 S \* 12/2004 Osaki ..... D12/594  
D564,957 S \* 3/2008 Yoshida ..... D12/594  
D641,687 S \* 7/2011 Muto ..... D12/594  
D650,735 S \* 12/2011 Kaji ..... D12/594

D669,422 S \* 10/2012 Fujioka ..... D12/594  
D670,236 S \* 11/2012 Drake ..... D12/600  
D683,302 S \* 5/2013 Miyazaki ..... D12/589  
D735,645 S \* 8/2015 Drake ..... D12/588  
D778,810 S \* 2/2017 Wu ..... D12/594  
D847,733 S \* 5/2019 Parr ..... D12/604

\* cited by examiner

*Primary Examiner* — John A Voytek

(74) *Attorney, Agent, or Firm* — Banner & Witcoff, Ltd.

(57) **CLAIM**

The ornamental design for an automobile tire, as shown and described.

**DESCRIPTION**

FIG. 1 is a perspective view of an automobile tire showing my design;

FIG. 2 is a front view thereof;

FIG. 3 is a rear view thereof;

FIG. 4 is a right side view thereof;

FIG. 5 is a left side view thereof;

FIG. 6 is a top view thereof;

FIG. 7 is a bottom view thereof;

FIG. 8 is a partially enlarged view of a portion defined by lines 8-8 shown in FIG. 1;

FIG. 9 is a partially enlarged view of a portion defined by lines 9-9 shown in FIG. 2; and,

FIG. 10 is a cross sectional view of a portion defined by lines 10-10 shown in FIG. 9.

In the drawings, the broken lines depict environmental subject matter only and form no part of the claimed design.

The dot and dashed lines represents a boundary between the claimed portion and the non-claimed portion.

**1 Claim, 10 Drawing Sheets**

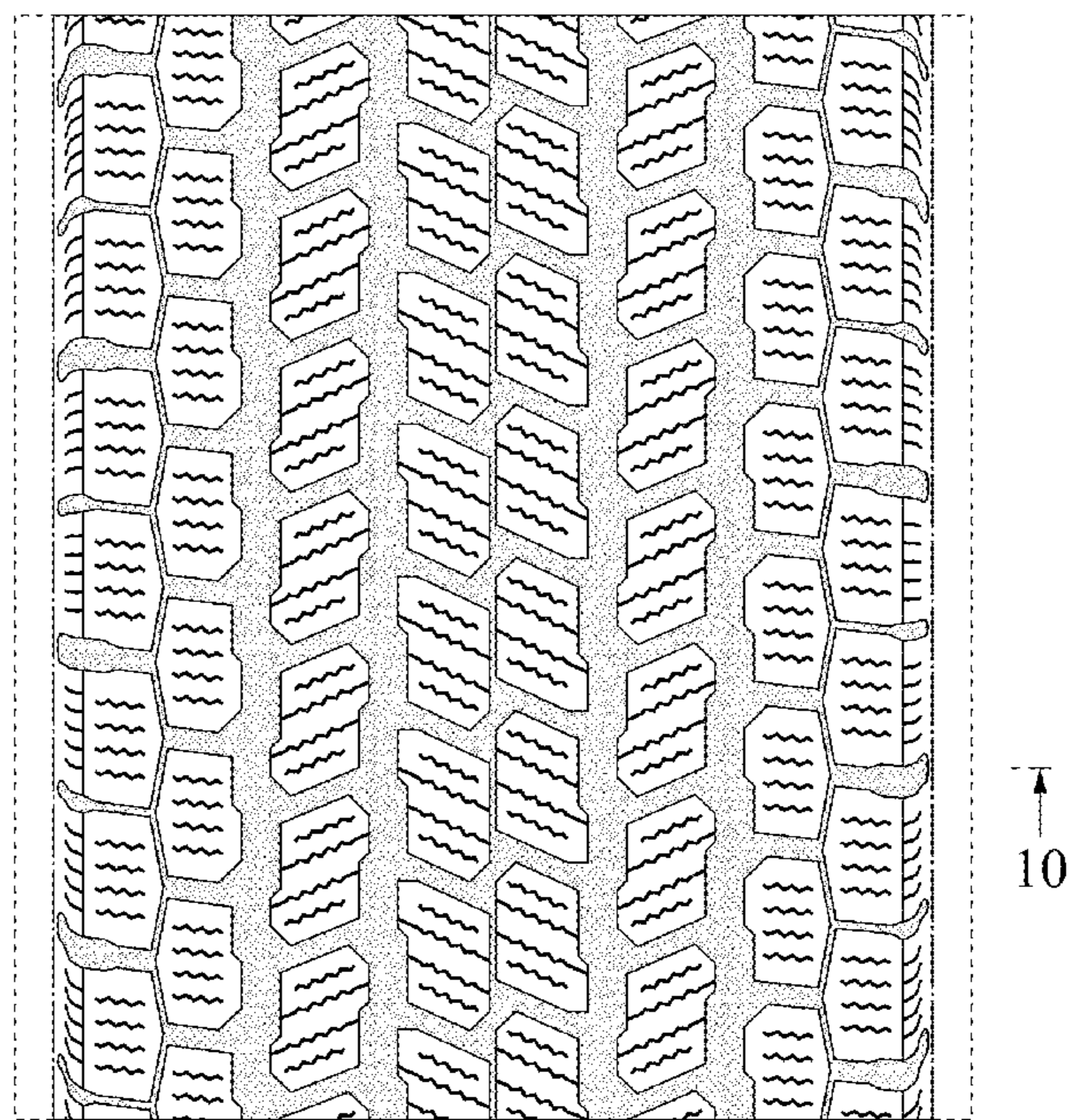
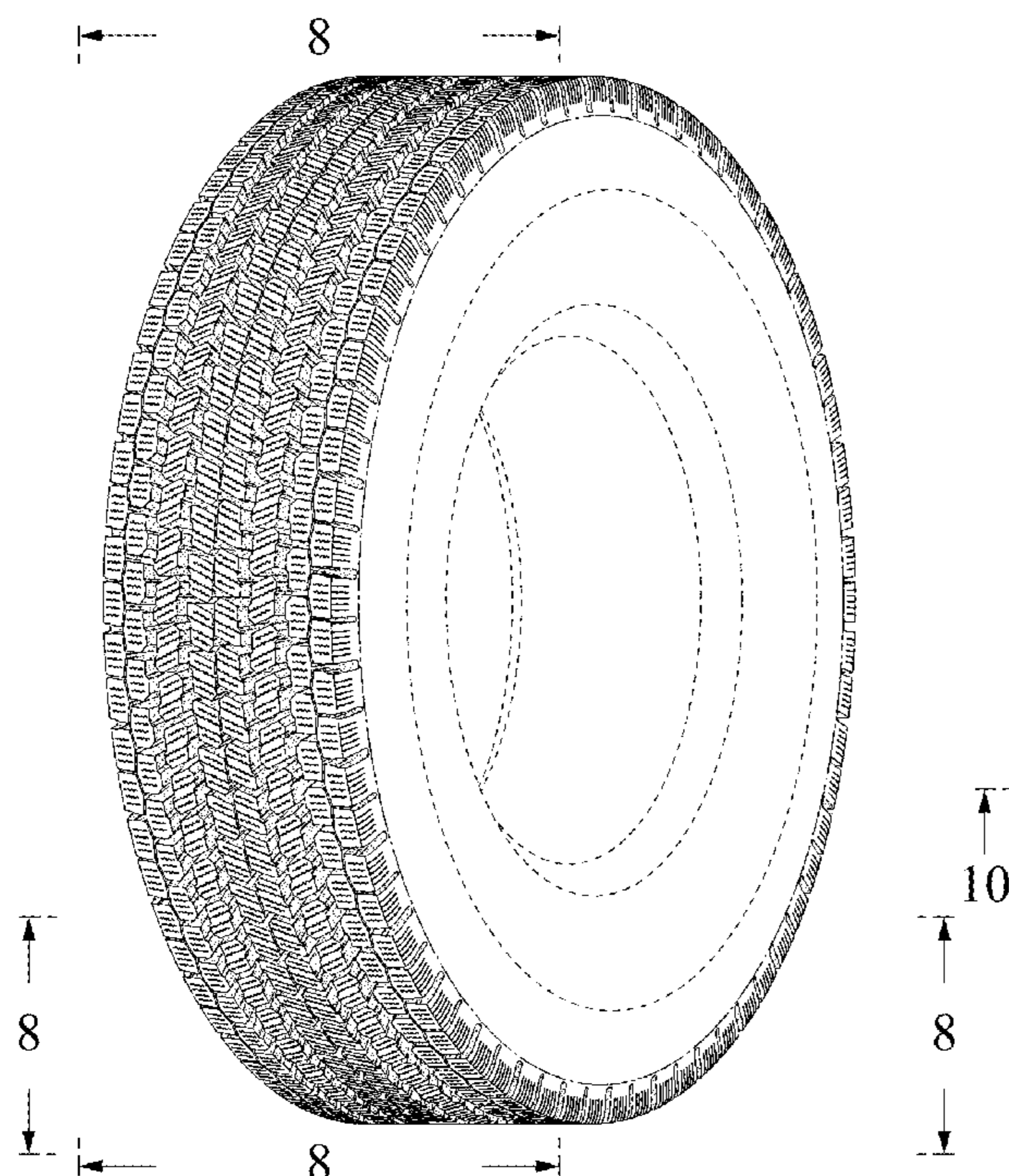

**FIG. 1**

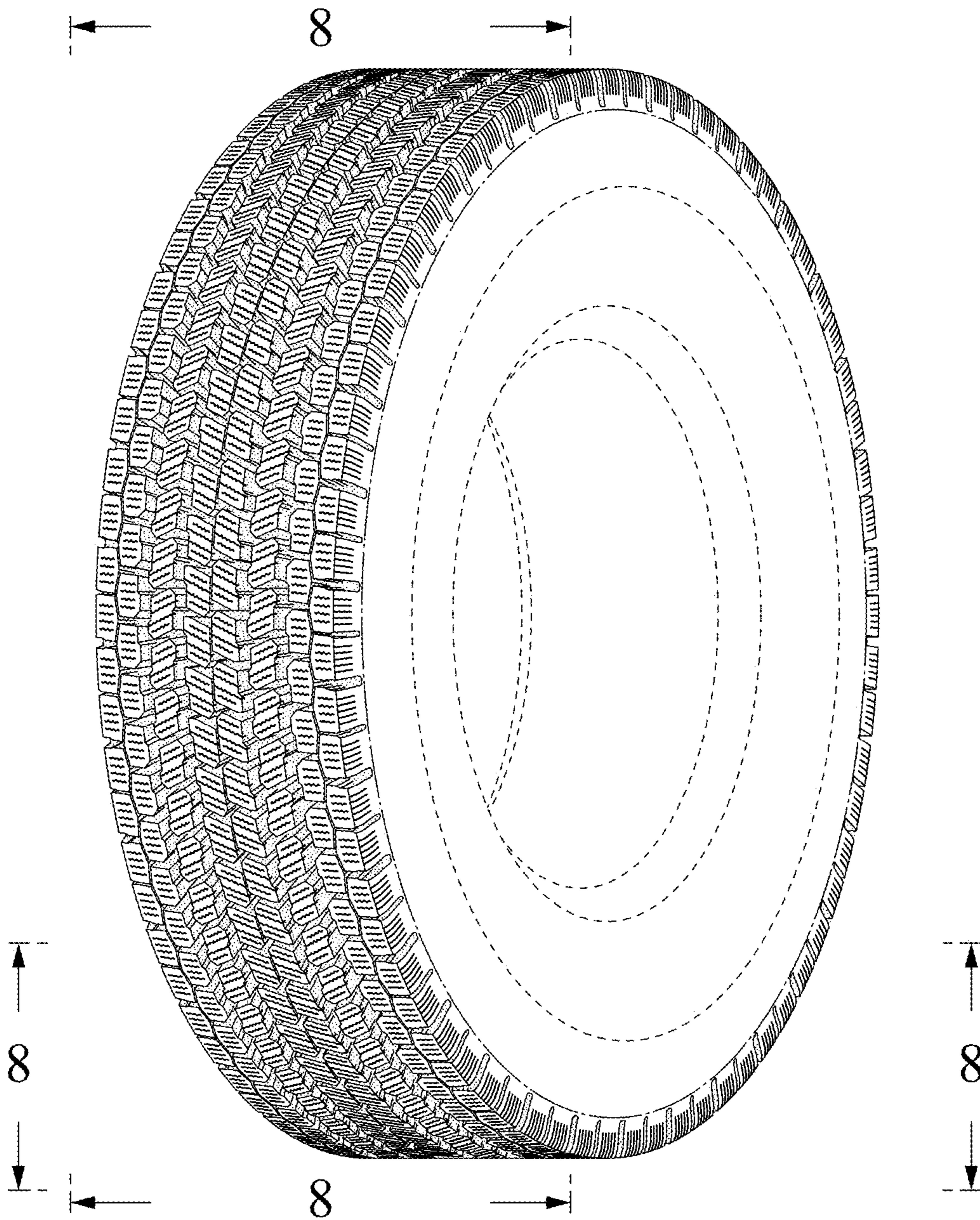
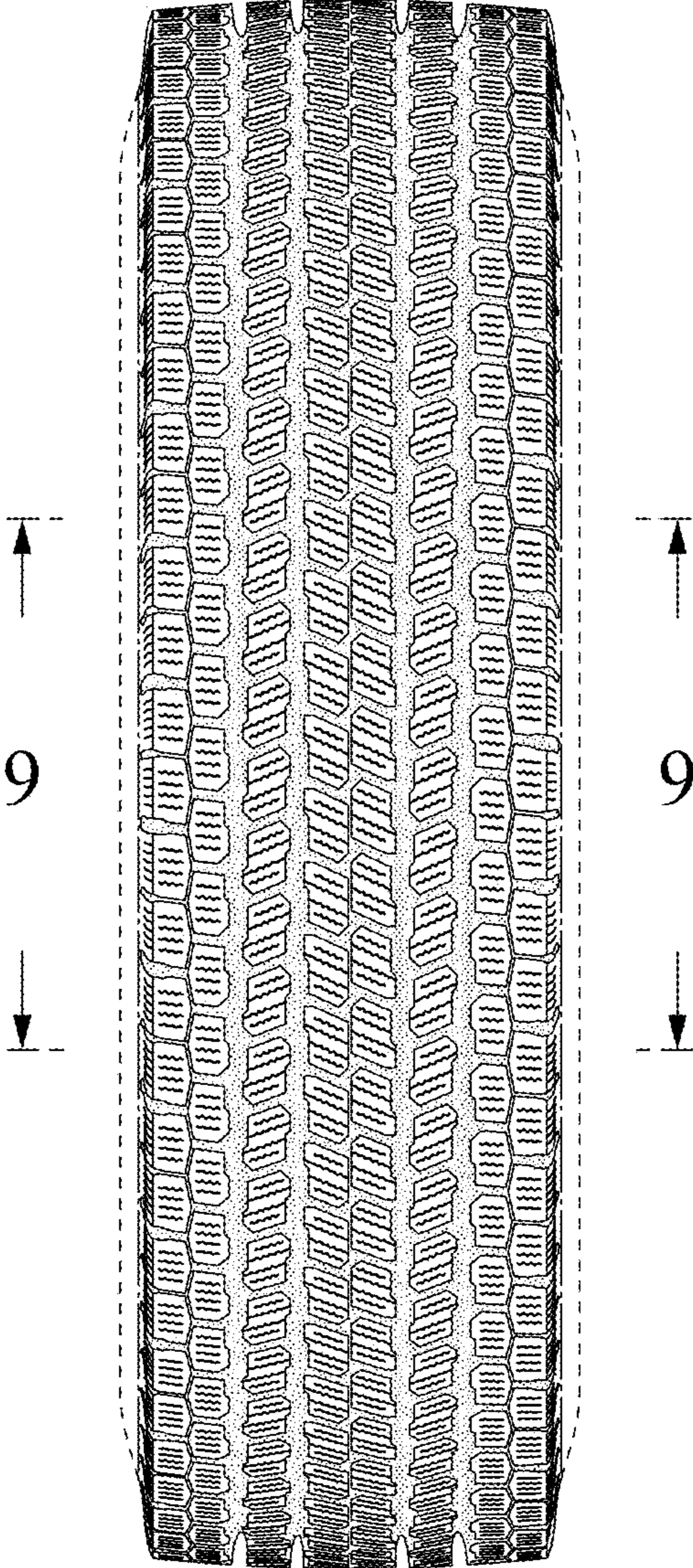
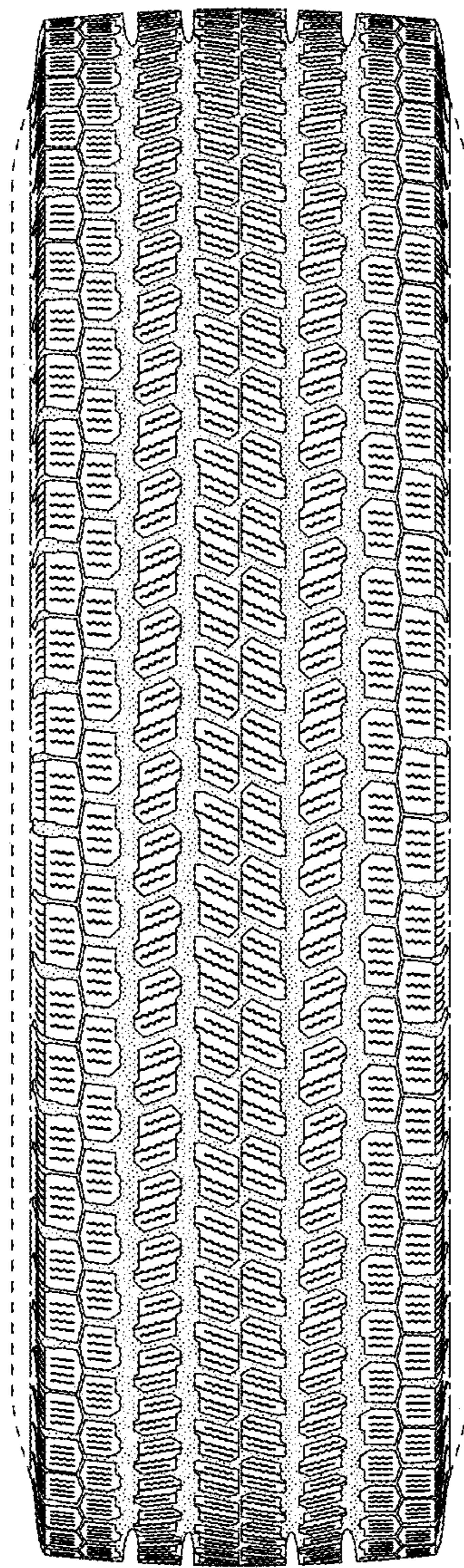

FIG. 2



**FIG. 3**



**FIG. 4**

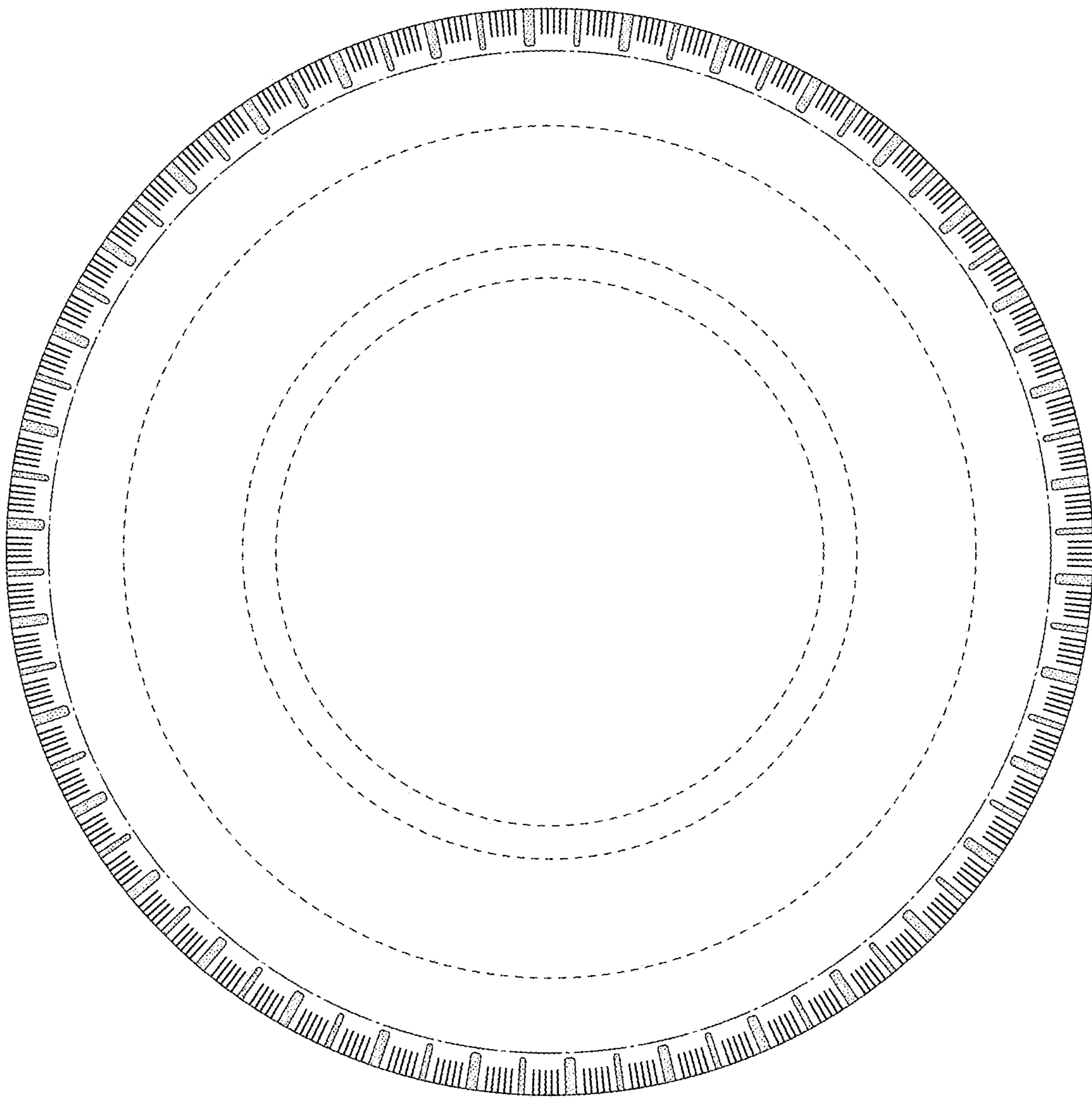

**FIG. 5**

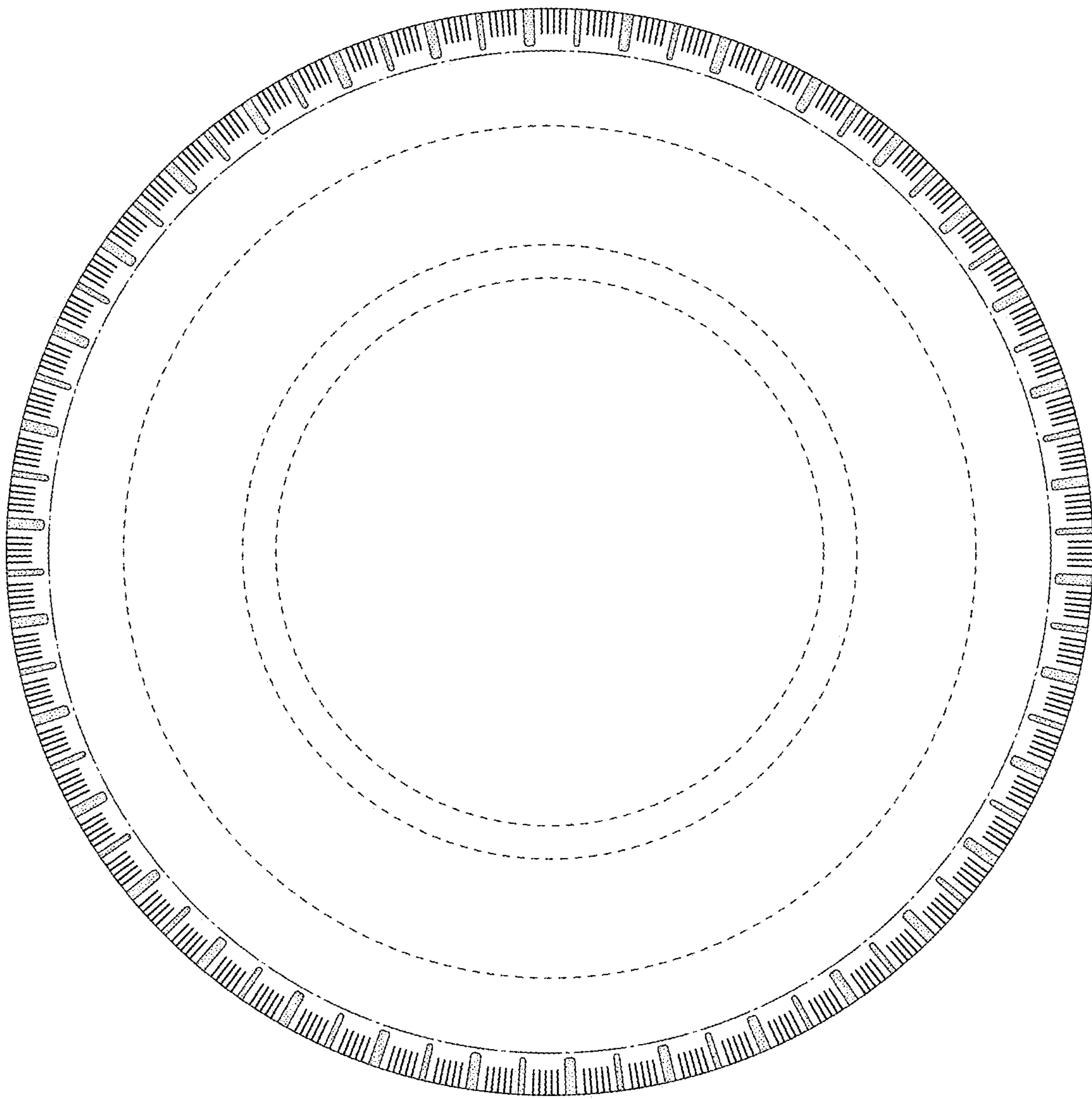
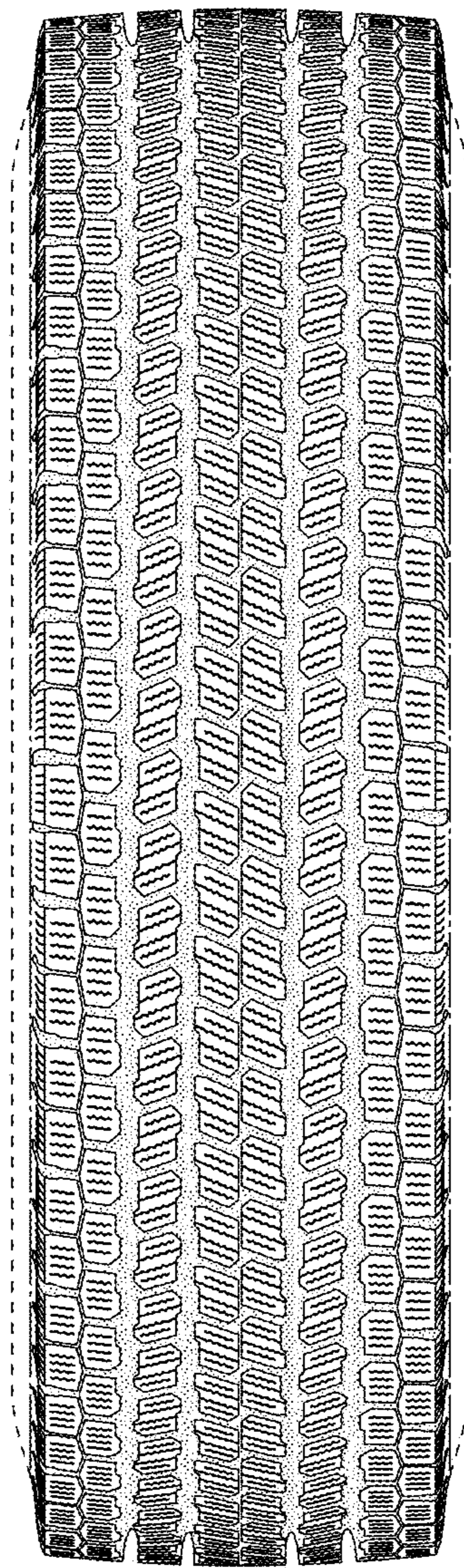
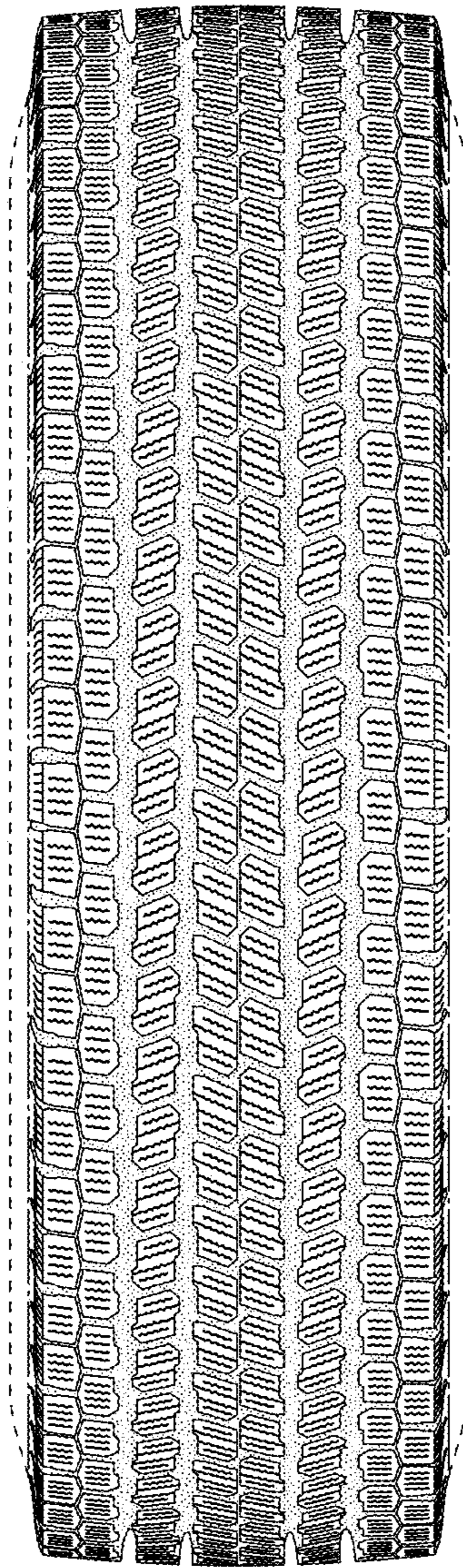

FIG. 6



**FIG. 7**





**FIG. 8**

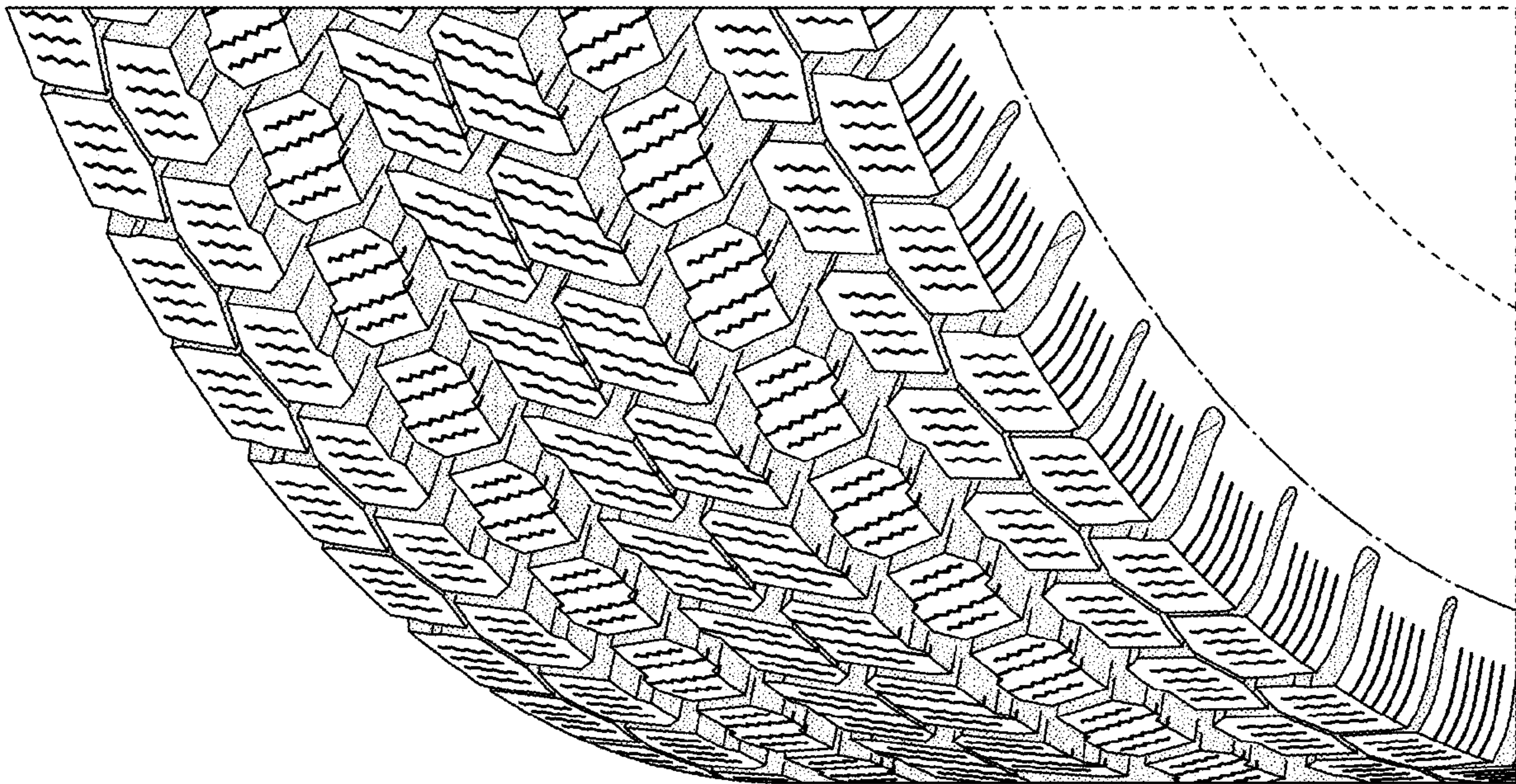
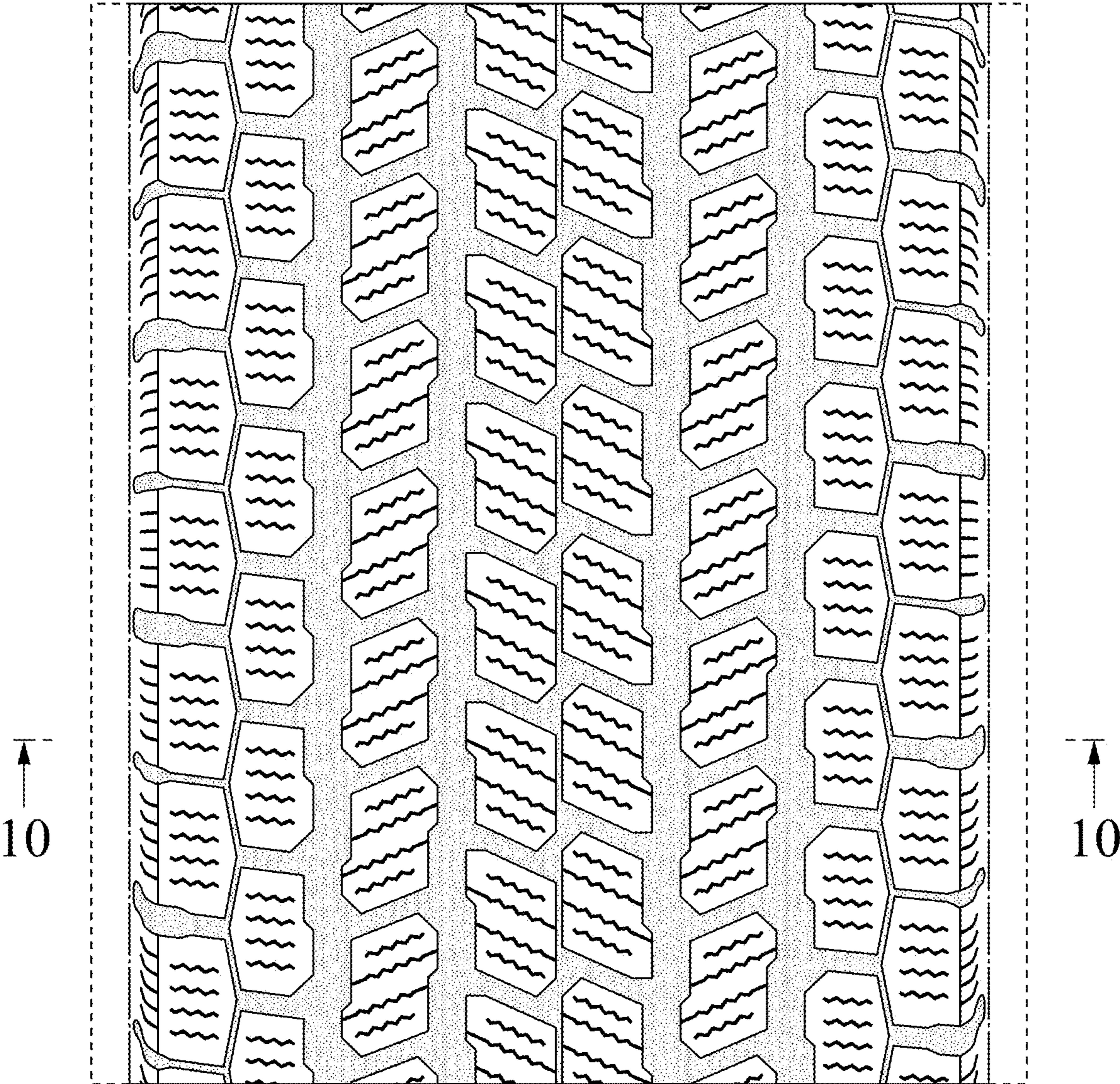

FIG. 9



**FIG. 10**

