



US00D938895S

(12) **United States Design Patent**
Sato

(10) **Patent No.:** **US D938,895 S**

(45) **Date of Patent:** **** Dec. 21, 2021**

(54) **AUTOMOBILE TIRE**

(71) Applicant: **THE YOKOHAMA RUBBER CO., LTD.**, Tokyo (JP)

(72) Inventor: **Hiroaki Sato**, Hiratsuka (JP)

(73) Assignee: **THE YOKOHAMA RUBBER CO., LTD.**, Tokyo (JP)

(**) Term: **15 Years**

(21) Appl. No.: **29/718,608**

(22) Filed: **Dec. 26, 2019**

(30) **Foreign Application Priority Data**

Jun. 27, 2019 (JP) 2019-014416

(51) **LOC (13) Cl.** **12-15**

(52) **U.S. Cl.**
USPC **D12/579**

(58) **Field of Classification Search**
USPC D12/568-605, 900
CPC Y10T 152/10027; B60C 1/0016; B60C 11/0306; B60C 11/0302; B60C 3/06; B60C 9/17
See application file for complete search history.

(56) **References Cited**

U.S. PATENT DOCUMENTS

| | | | | |
|--------------|--------|-----------|-------|---------|
| D277,469 S * | 2/1985 | Messer | | D12/599 |
| D283,996 S * | 5/1986 | Kuramochi | | D12/532 |
| D301,023 S * | 5/1989 | Grohman | | D12/603 |
| D334,370 S * | 3/1993 | White | | D12/597 |
| D354,032 S * | 1/1995 | Grosskopf | | D12/574 |

| | | | | |
|--------------|---------|-----------|-------|---------|
| D524,238 S * | 7/2006 | Shondel | | D12/532 |
| D614,121 S * | 4/2010 | Janesh | | D12/597 |
| D645,810 S * | 9/2011 | Le | | D12/600 |
| D647,469 S * | 10/2011 | Youkong | | D12/598 |
| D803,766 S * | 11/2017 | Lundgren | | D12/579 |
| D883,187 S * | 5/2020 | Schultz | | D12/579 |
| D886,726 S * | 6/2020 | Kristen | | D12/603 |
| D902,135 S * | 11/2020 | Sadananda | | D12/602 |

* cited by examiner

Primary Examiner — John A Voytek

(74) *Attorney, Agent, or Firm* — Banner & Witcoff, Ltd.

(57) **CLAIM**

The ornamental design for an automobile tire, as shown and described.

DESCRIPTION

FIG. 1 is a perspective view of an automobile tire showing my design;

FIG. 2 is a front view thereof;

FIG. 3 is a rear view thereof;

FIG. 4 is a right side view thereof;

FIG. 5 is a left side view thereof;

FIG. 6 is a top view thereof;

FIG. 7 is a bottom view thereof;

FIG. 8 is a partially enlarged view of a portion defined by lines 8-8 shown in FIG. 1;

FIG. 9 is a partially enlarged view of a portion defined by lines 9-9 shown in FIG. 2; and,

FIG. 10 is a cross sectional view of a portion defined by lines 10-10 shown in FIG. 9.

In the drawings, the broken lines depict environmental subject matter only and form no part of the claimed design.

The dot and dashed lines represents a boundary between the claimed portion and the non-claimed portion.

1 Claim, 10 Drawing Sheets

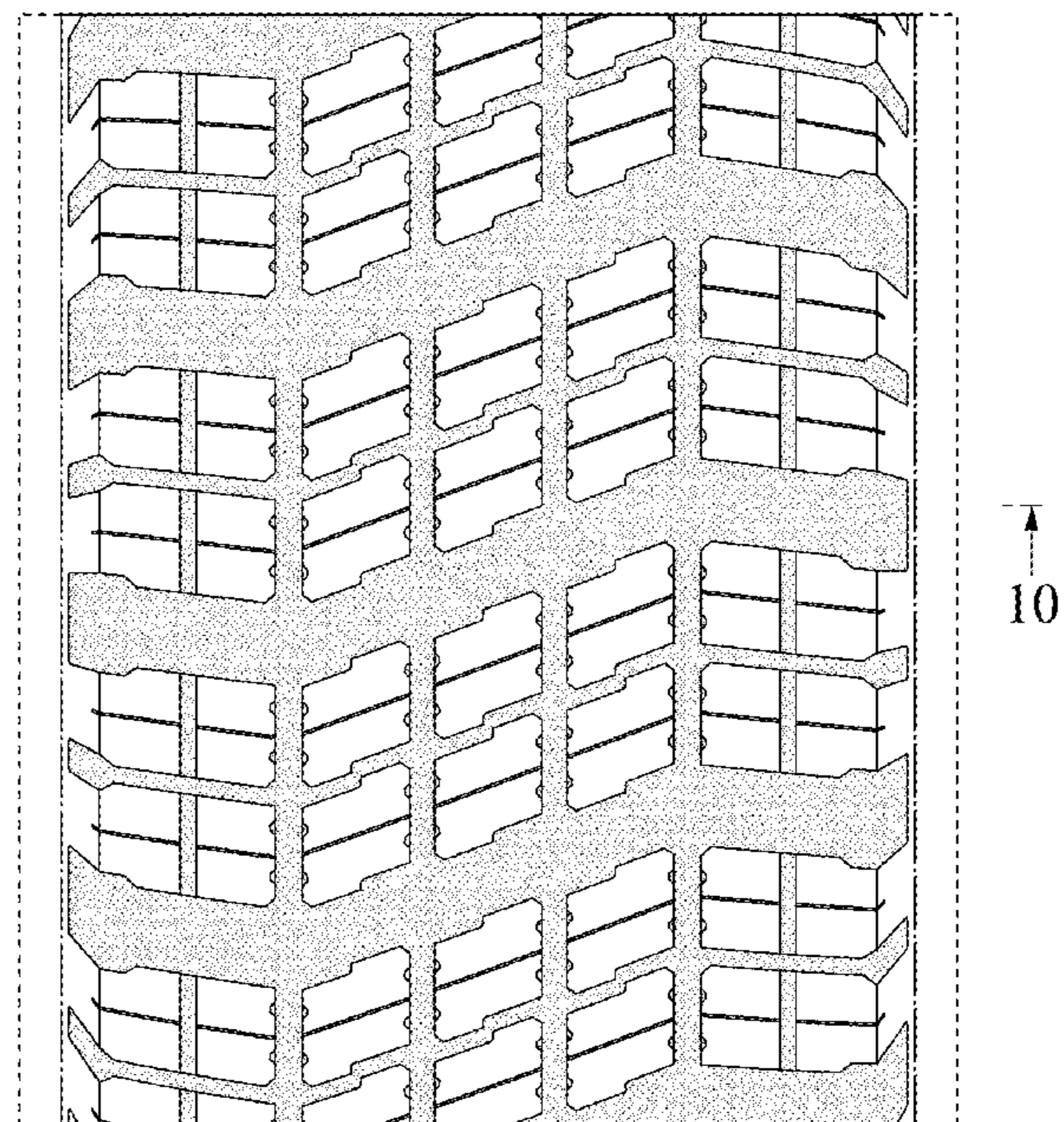
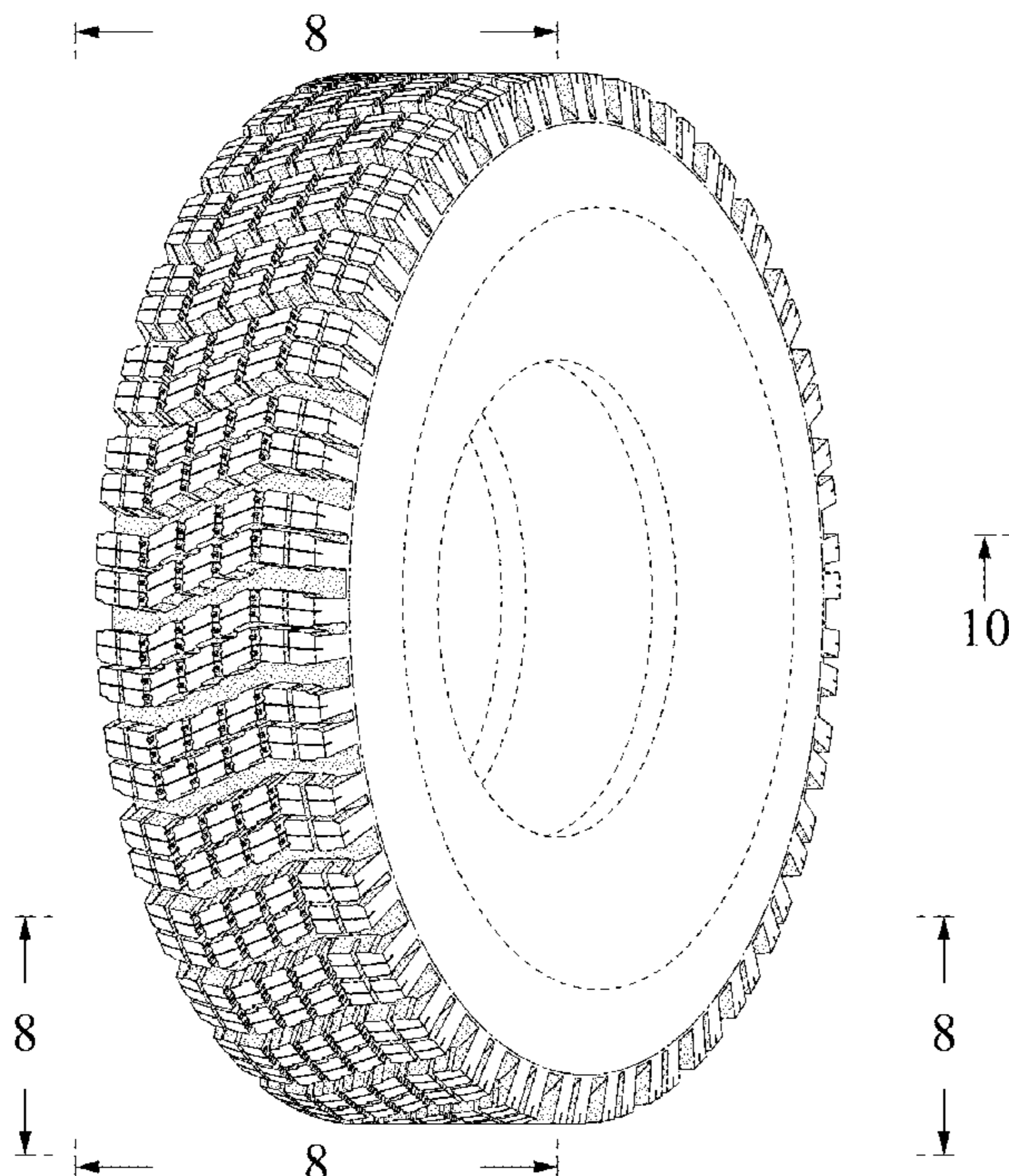

FIG. 1

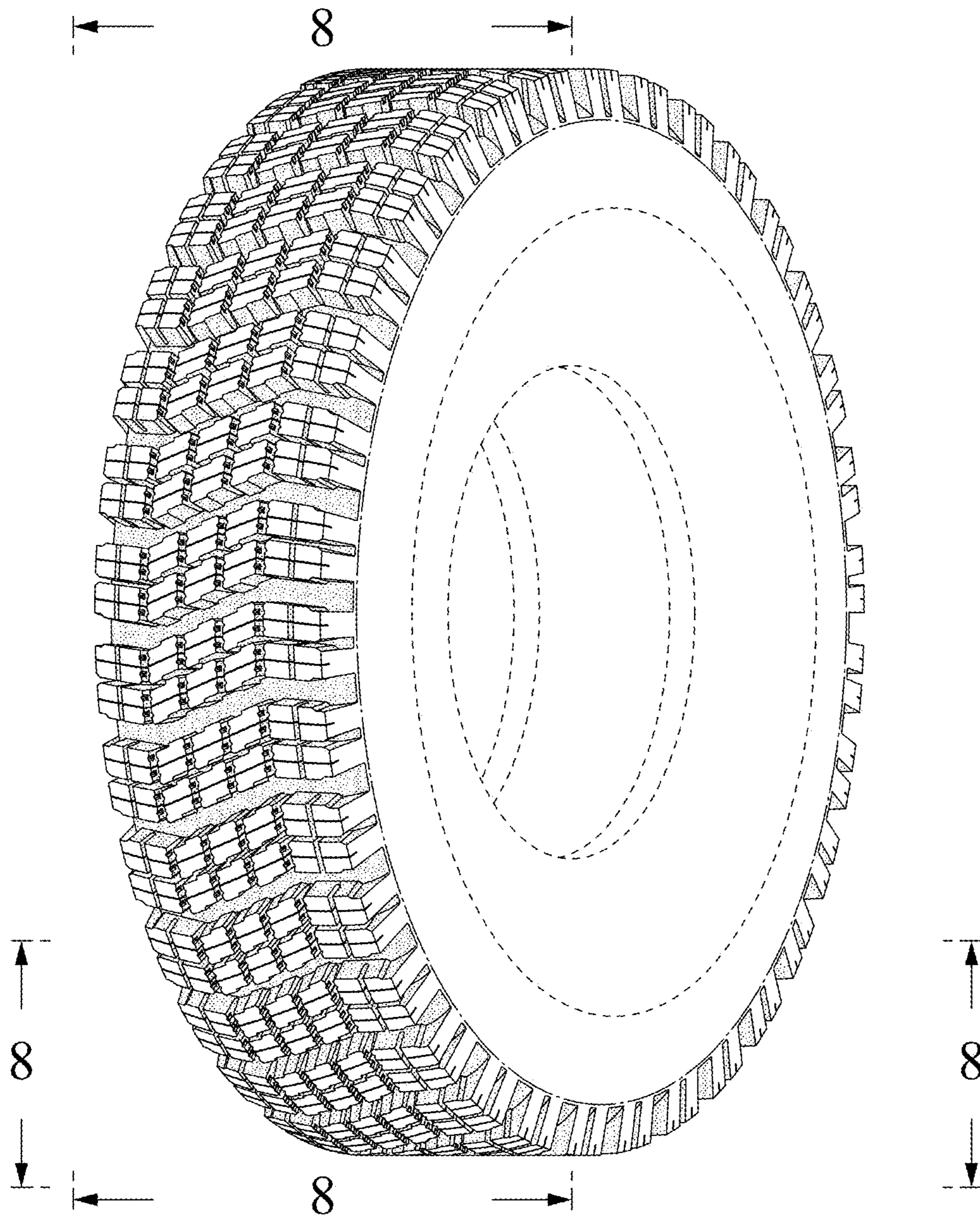

FIG. 2

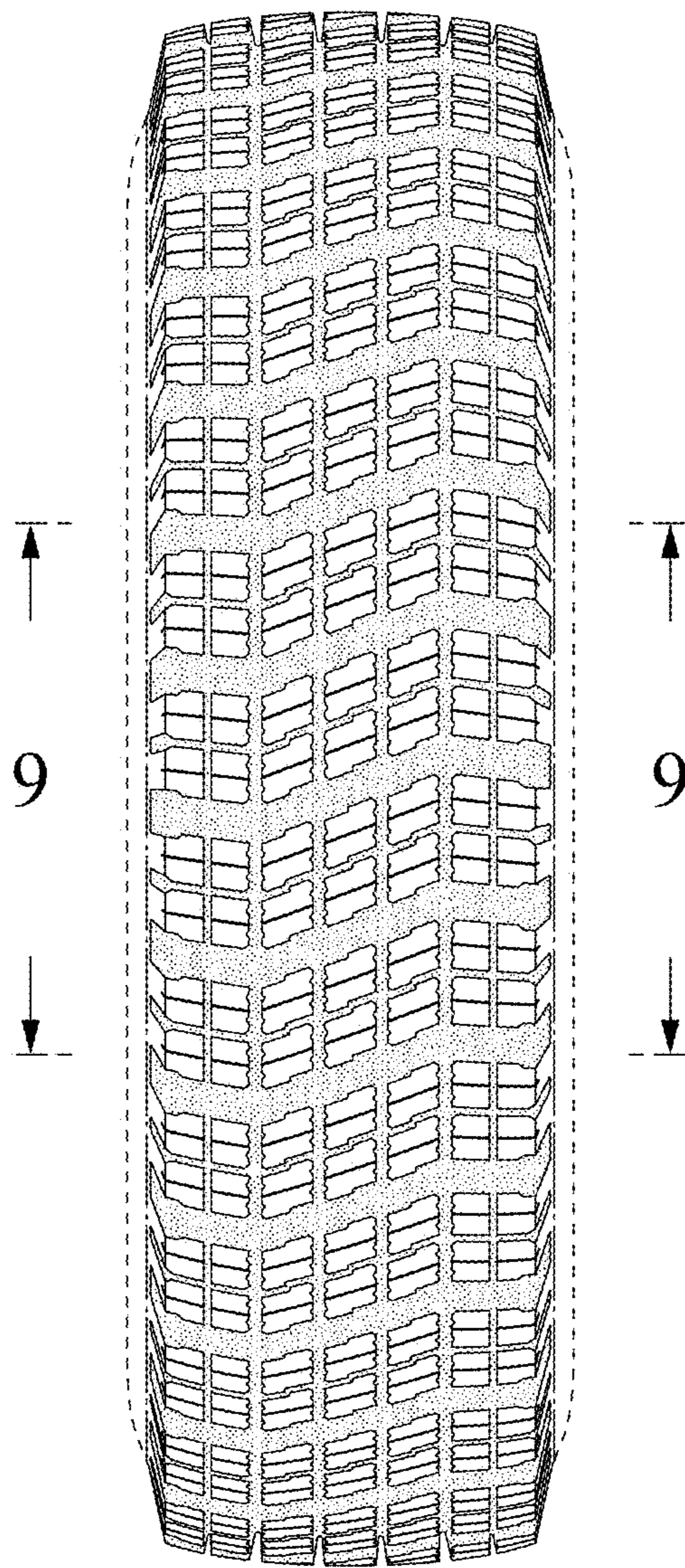

FIG. 3

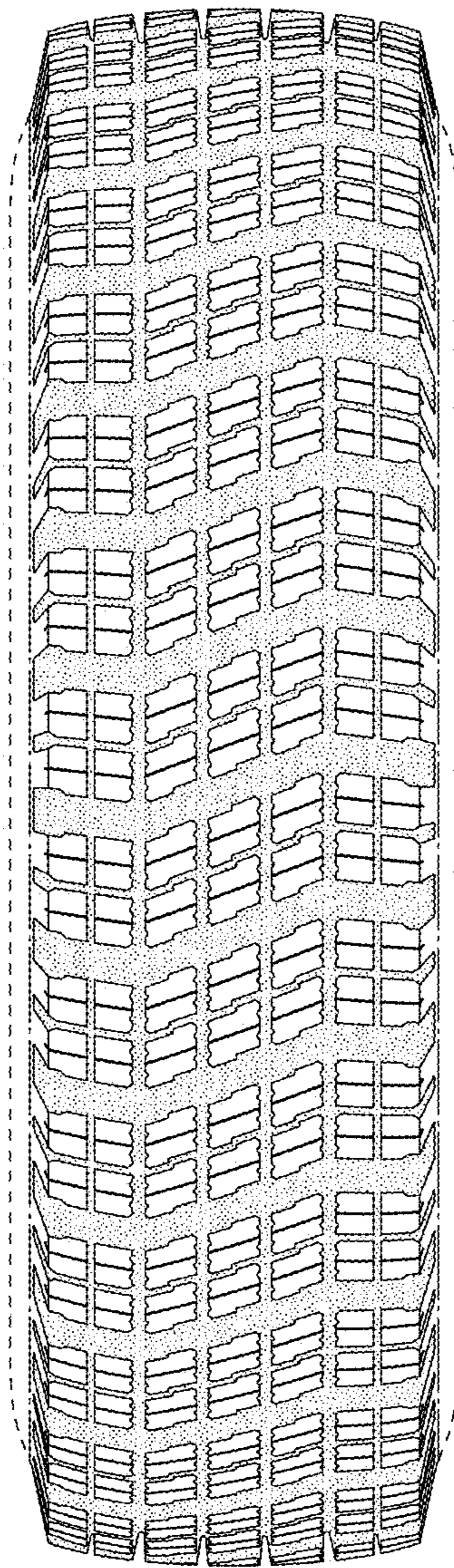

FIG. 4

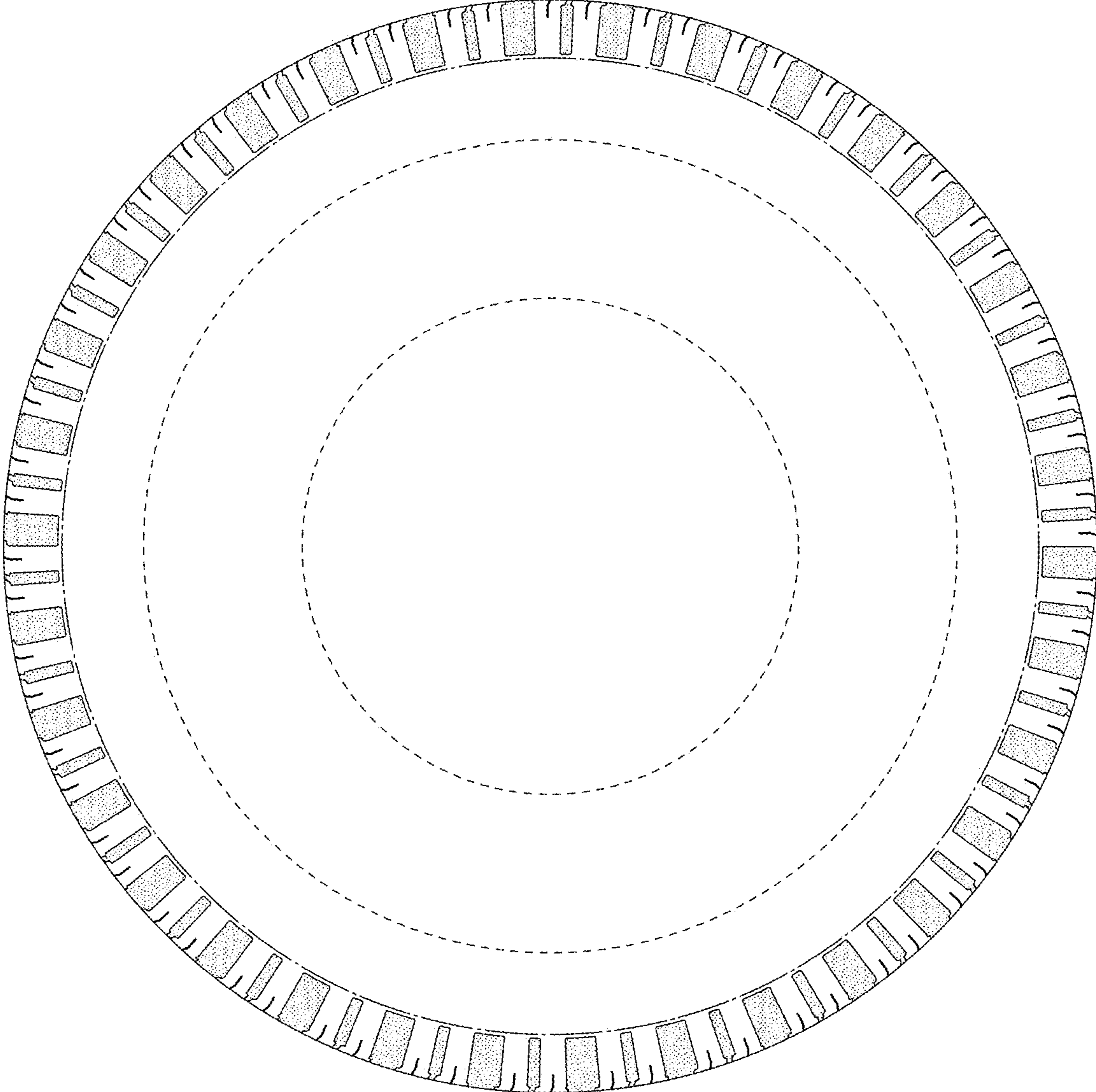

FIG. 5

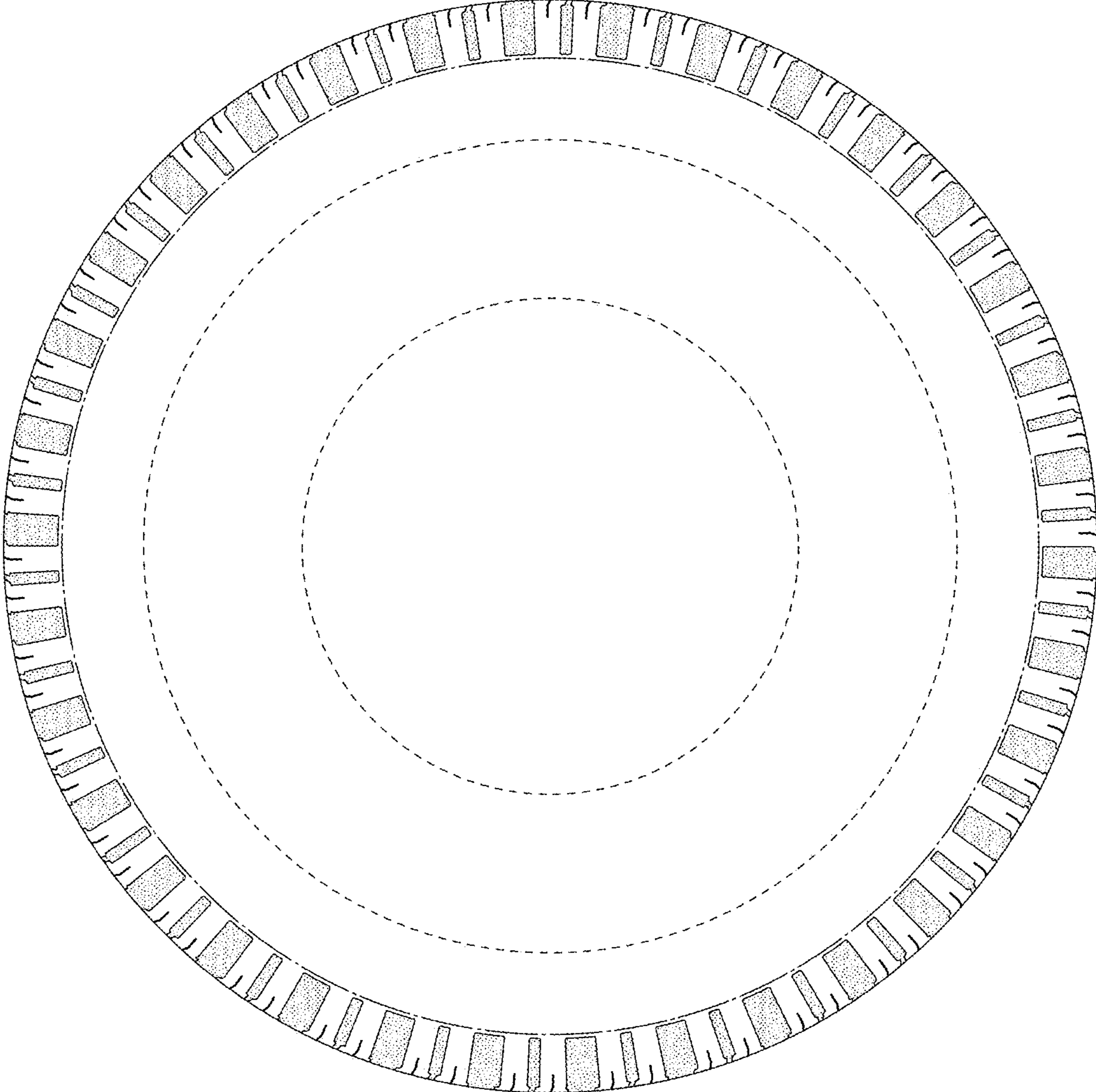

FIG. 6

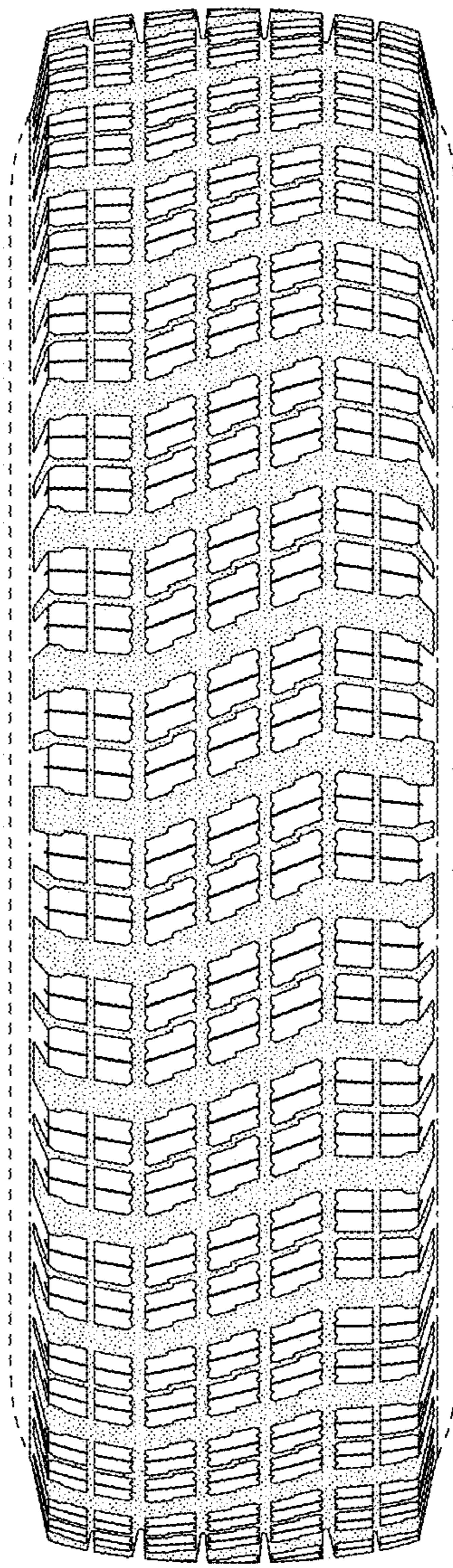

FIG. 7

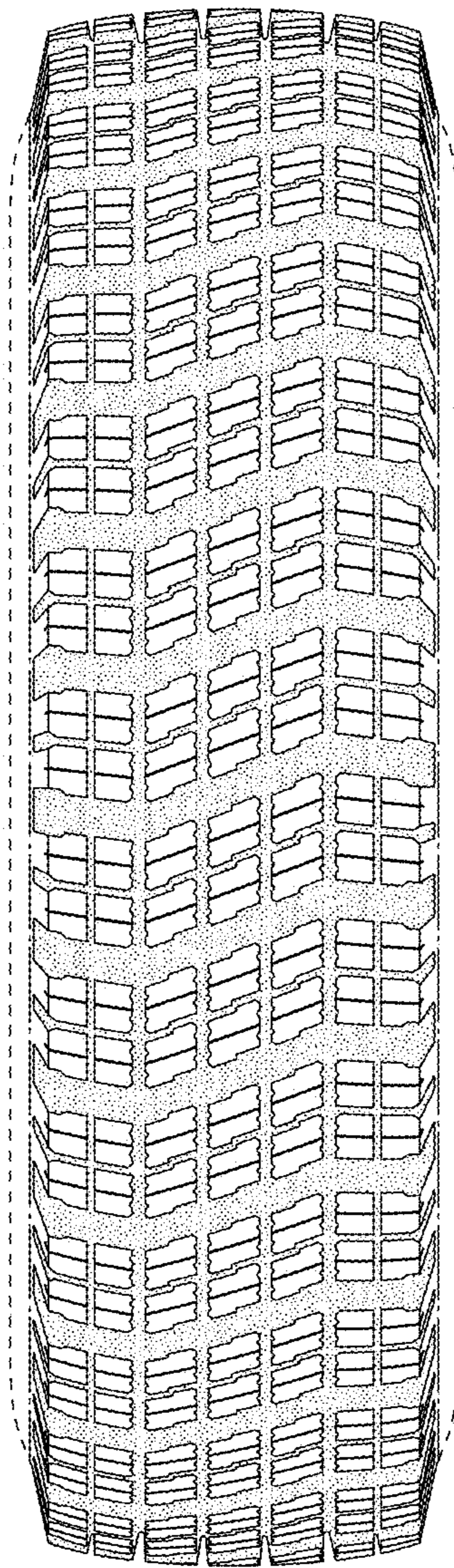

FIG. 8

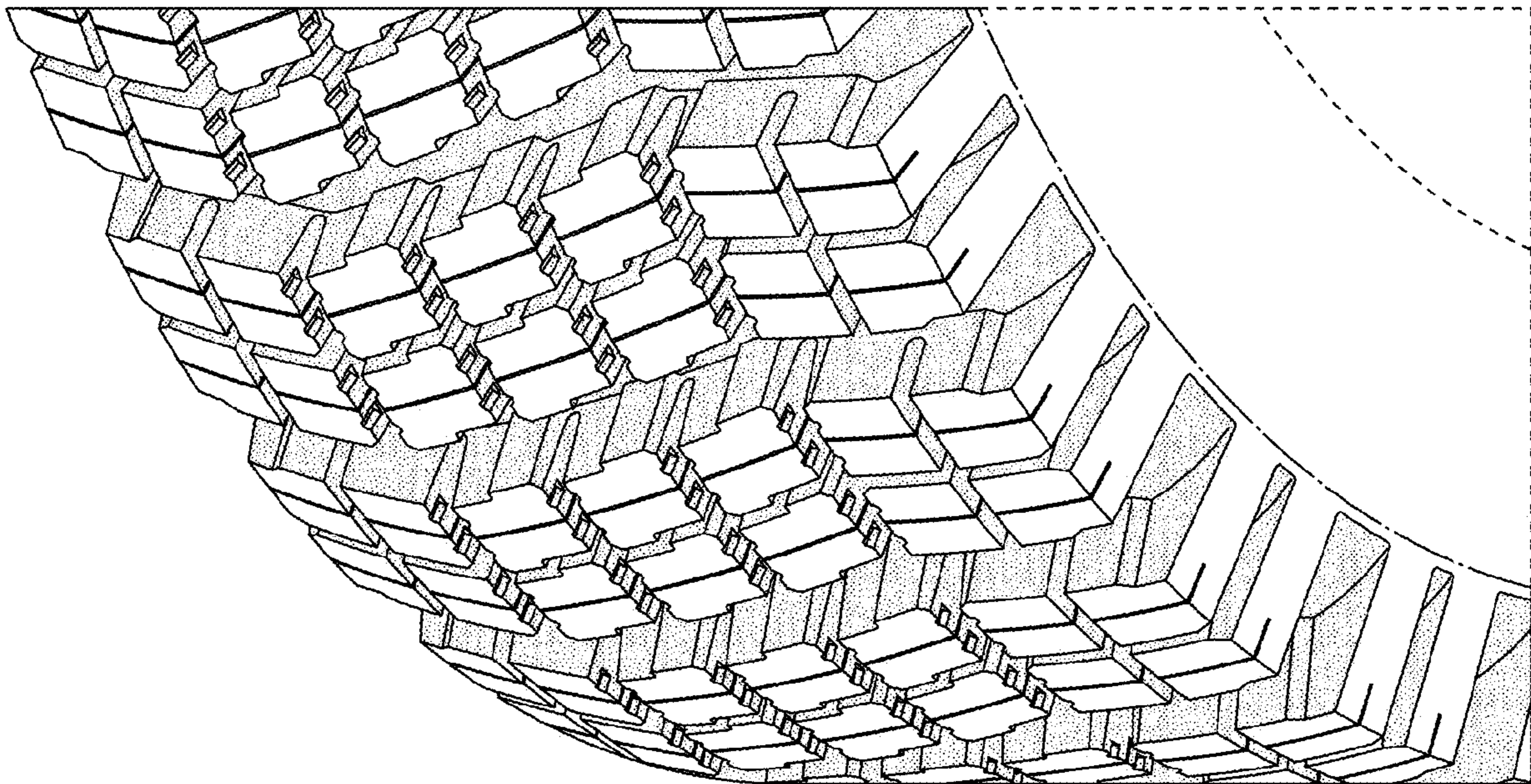

FIG. 9

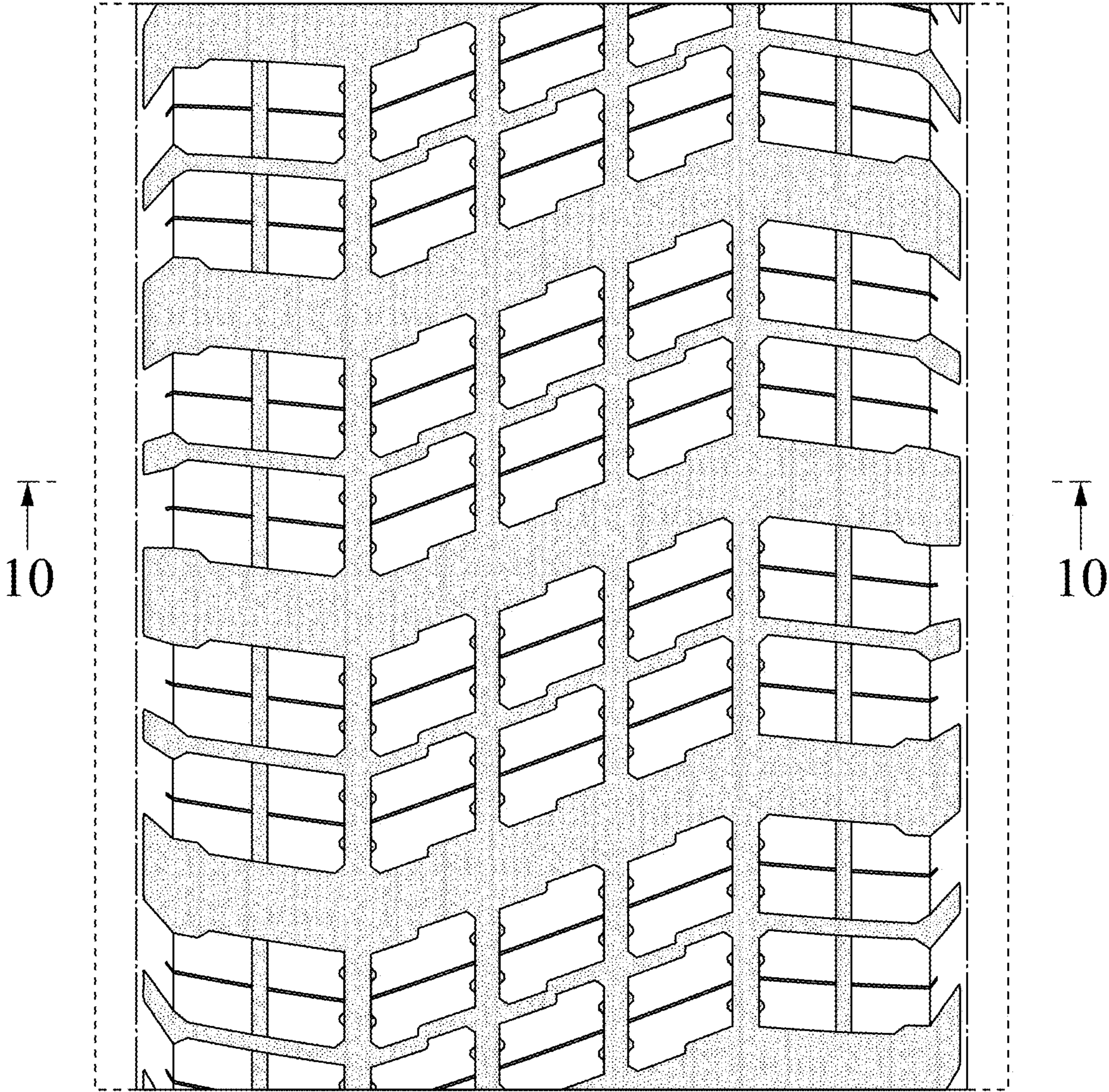

FIG. 10

