



US00D938864S

(12) **United States Design Patent**
Tong

(10) **Patent No.:** **US D938,864 S**

(45) **Date of Patent:** **** Dec. 21, 2021**

(54) **BRACKET FOR BICYCLE**

(71) Applicant: **Yuantao Tong**, Zhejiang (CN)

(72) Inventor: **Yuantao Tong**, Zhejiang (CN)

(**) Term: **15 Years**

(21) Appl. No.: **29/776,816**

(22) Filed: **Apr. 1, 2021**

(51) **LOC (13) Cl.** **12-11**

(52) **U.S. Cl.**
USPC **D12/117; D12/111**

(58) **Field of Classification Search**
USPC D12/111, 112, 117, 119, 223; D34/18
CPC B62K 19/34; B62K 19/40; B62K 19/42;
B62M 3/003
See application file for complete search history.

(56) **References Cited**

U.S. PATENT DOCUMENTS

| | | | | |
|--------------|---------|-----------|-------|---------|
| D615,386 S * | 5/2010 | Hardin | | D8/354 |
| D683,661 S * | 6/2013 | Horne | | D12/111 |
| D780,071 S * | 2/2017 | Teal | | D12/111 |
| D783,460 S * | 4/2017 | Beale | | D12/111 |
| D802,487 S | 11/2017 | Petrov | | |
| D804,364 S * | 12/2017 | Xianqiang | | D12/111 |
| D842,765 S | 3/2019 | Deltour | | |
| D865,574 S | 11/2019 | Russell | | |

| | | | | |
|-------------------|--------|----------------|-------|-------------|
| D876,991 S * | 3/2020 | Tsai | | D12/111 |
| D885,986 S | 6/2020 | Choi | | |
| D908,543 S * | 1/2021 | Richard | | D12/111 |
| D909,921 S | 2/2021 | Stafford | | |
| D920,168 S * | 5/2021 | van den Adel | | D12/111 |
| 11,009,112 B2 * | 5/2021 | Moore | | B22D 21/007 |
| 11,014,628 B2 * | 5/2021 | Choltco-Devlin | | B62M 1/36 |
| 11,124,258 B2 * | 9/2021 | Hsu | | B62M 3/003 |
| 2019/0077476 A1 * | 3/2019 | Lloyd | | B62J 25/00 |
| 2019/0185101 A1 * | 6/2019 | Choi | | B62K 3/02 |

* cited by examiner

Primary Examiner — Darlington Ly

(57) **CLAIM**

The ornamental design for a bracket for bicycle, as shown and described.

DESCRIPTION

FIG. 1 is a perspective view of a bracket for bicycle showing my new design;

FIG. 2 is a front elevational view thereof;

FIG. 3 is a rear elevational view thereof;

FIG. 4 is a left side elevational view thereof;

FIG. 5 is a right side elevational view thereof;

FIG. 6 is a top plan view thereof;

FIG. 7 is a bottom plan view thereof; and,

FIG. 8 is another perspective view thereof.

The broken lines throughout the drawing figures depict portions of the bracket for bicycle that form no part of the claimed design.

1 Claim, 8 Drawing Sheets

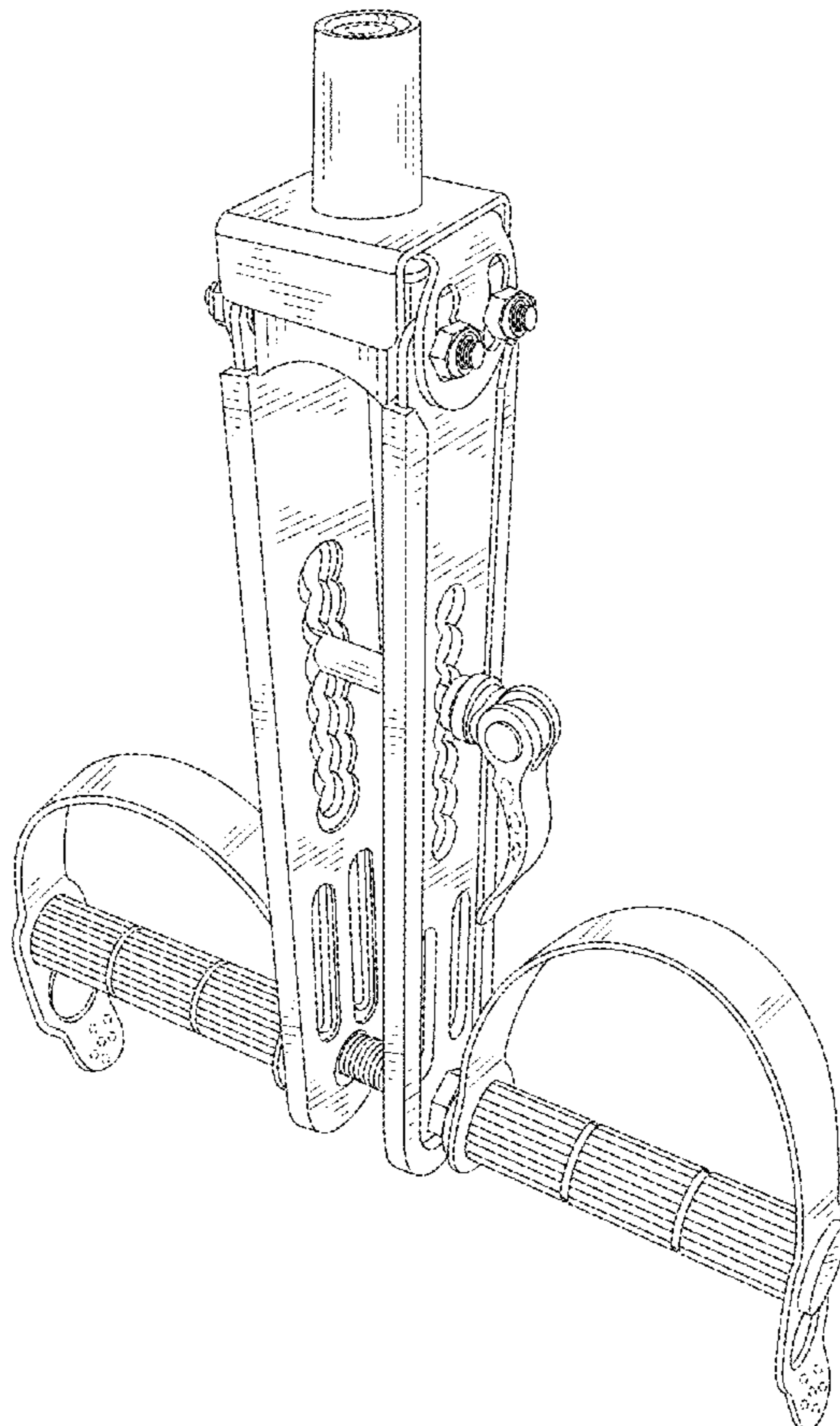

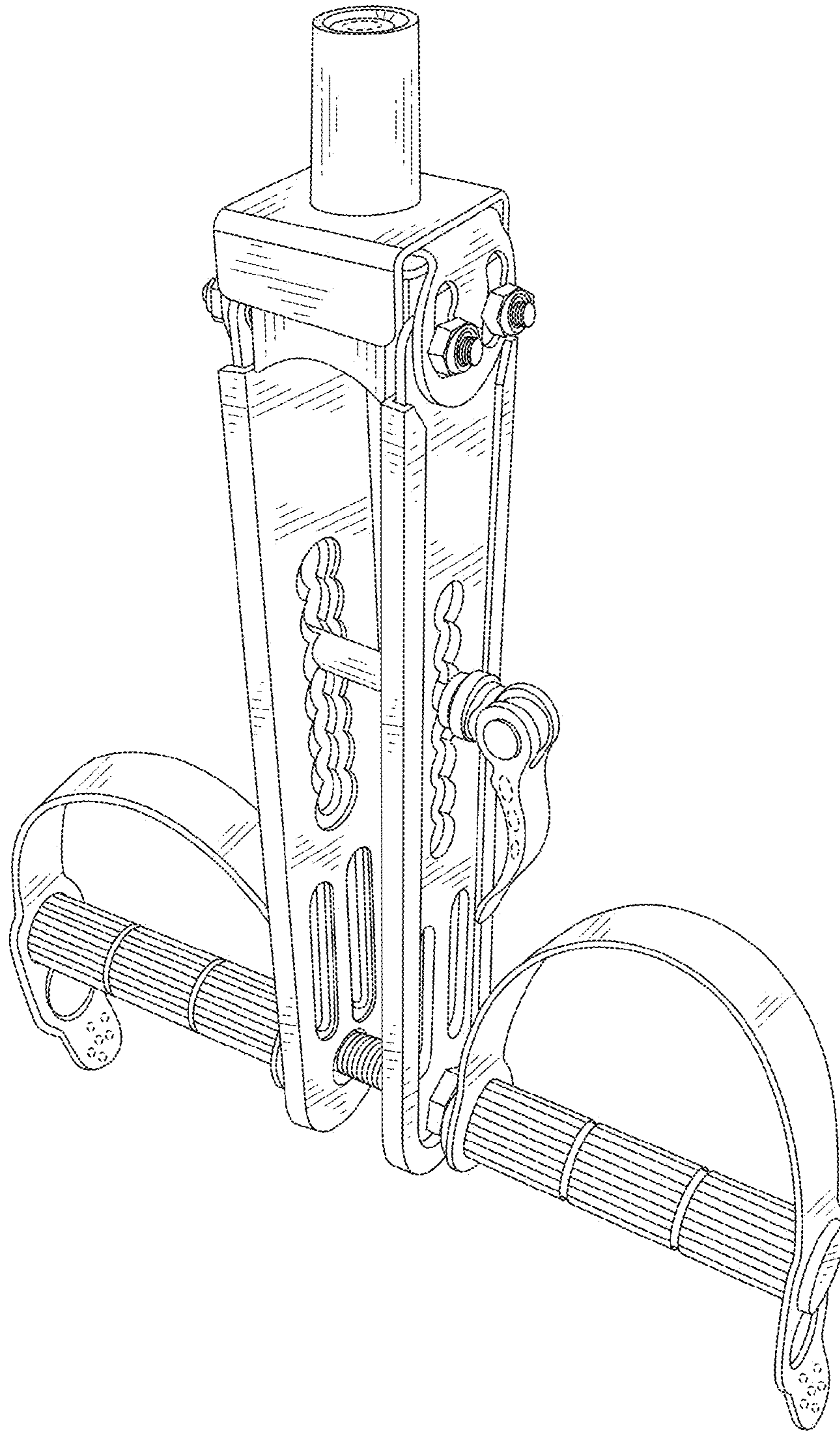

FIG.1

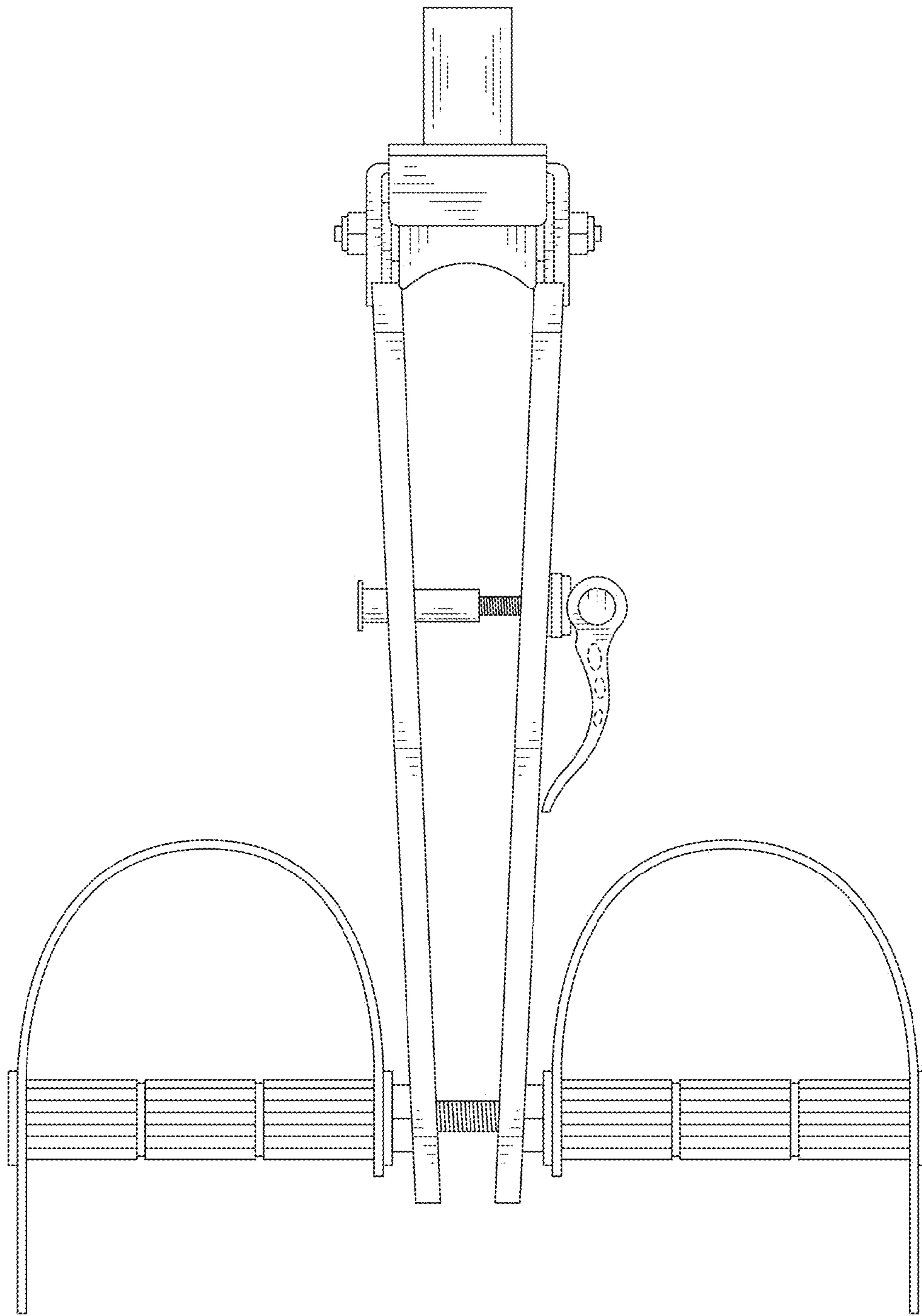

FIG.2

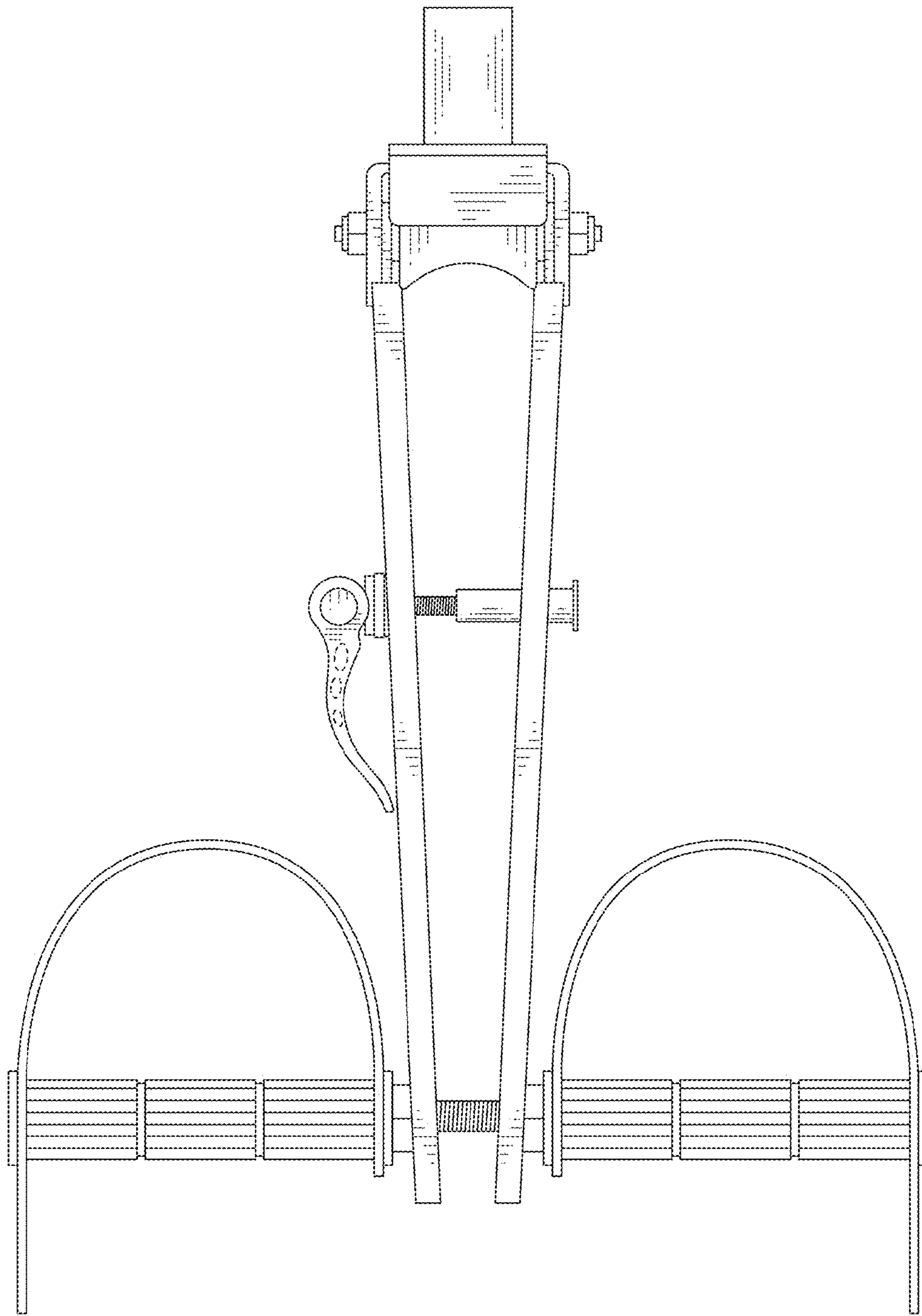

FIG.3

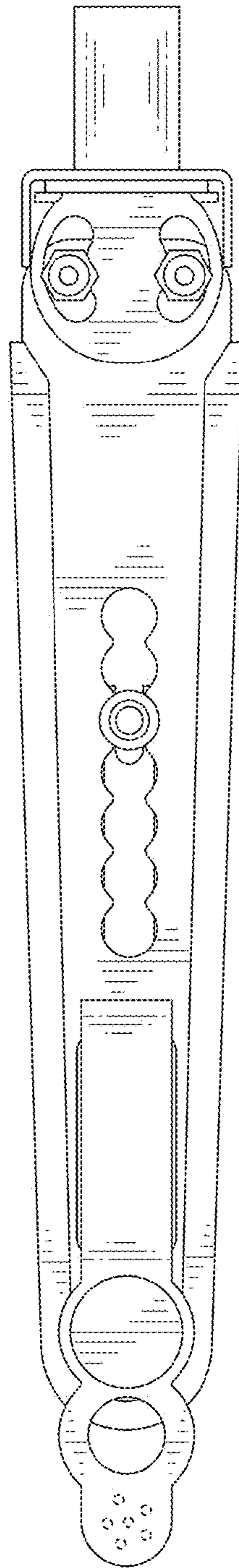

FIG.4

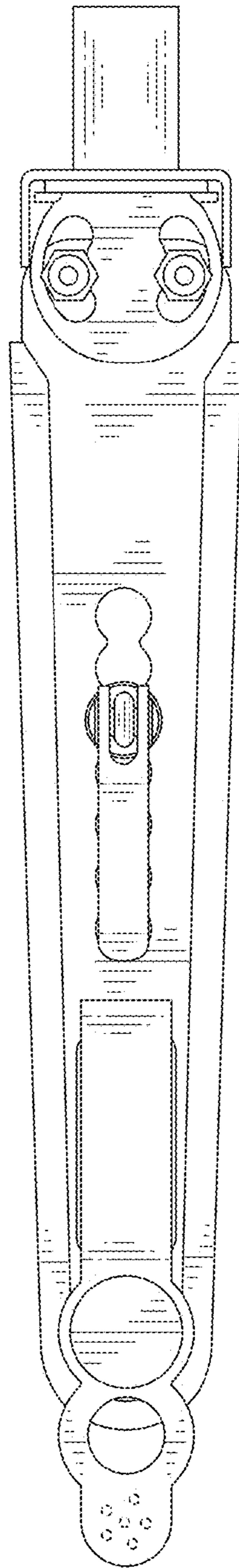

FIG.5

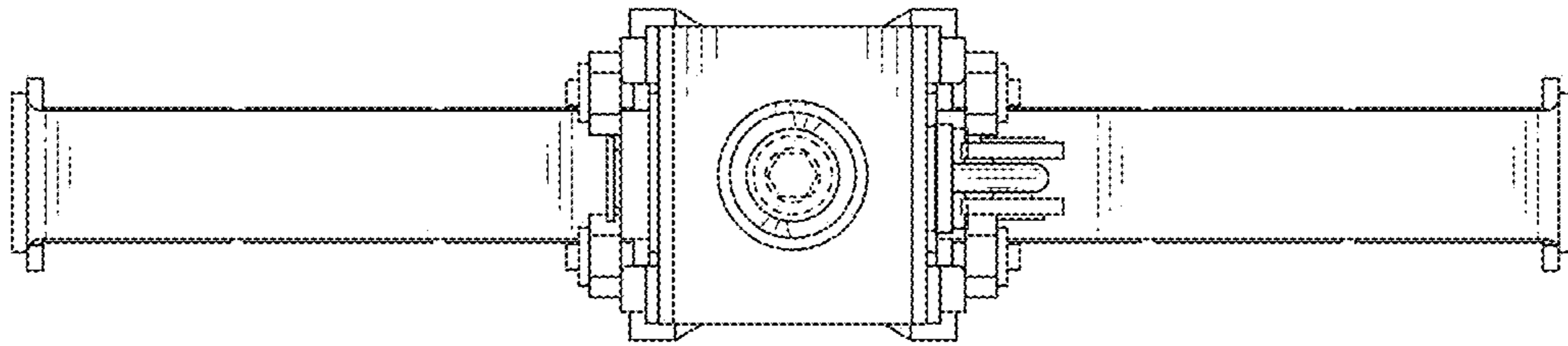

FIG.6

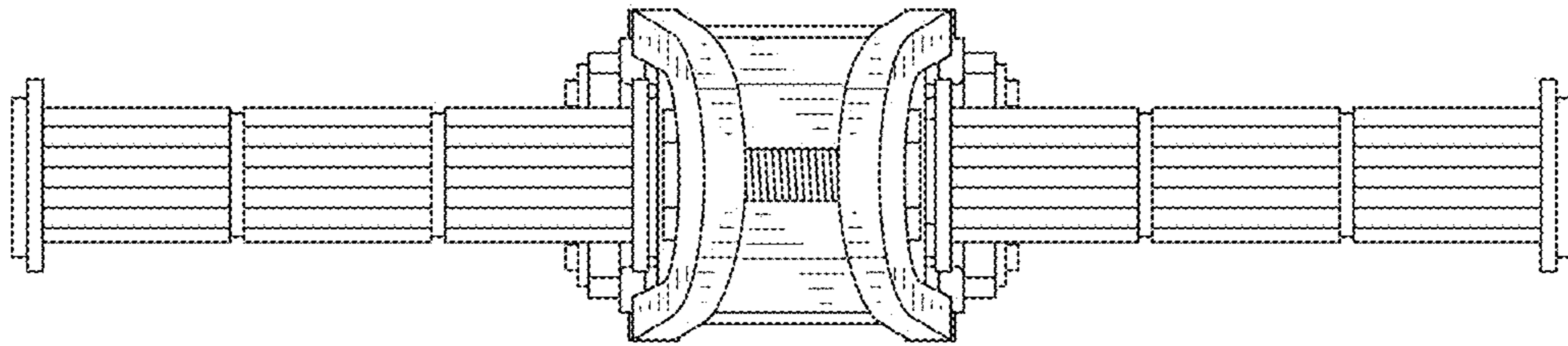

FIG. 7

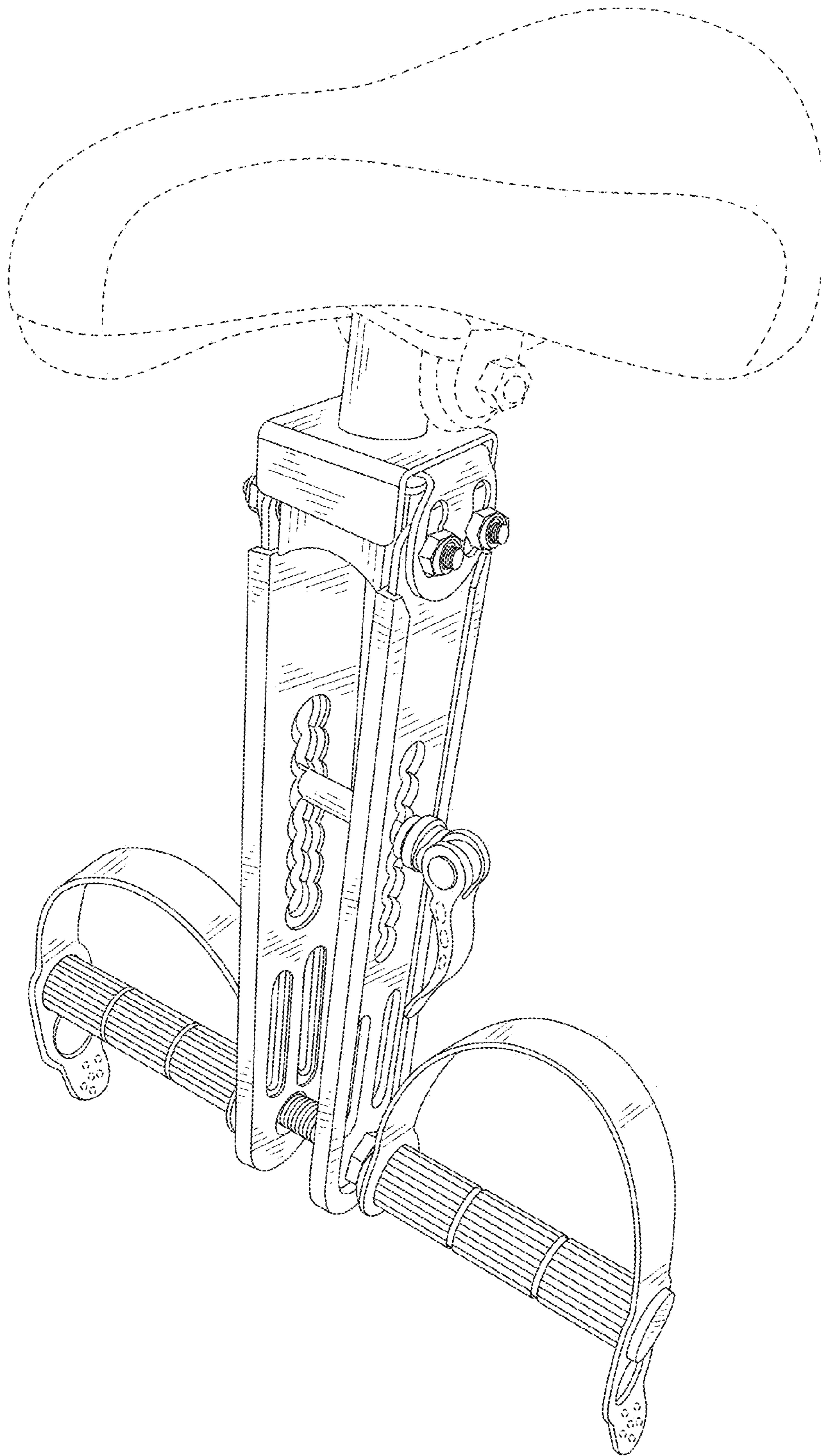

FIG.8