



US00D938852S

(12) **United States Design Patent** (10) **Patent No.:** **US D938,852 S**  
**Riviere** (45) **Date of Patent:** **\*\* Dec. 21, 2021**

(54) **RING**

(71) Applicant: **Harry Winston SA**, Plan-les-Ouates (CH)

(72) Inventor: **Dominique Riviere**, New York, NY (US)

(73) Assignee: **Harry Winston SA**, Plan-les-Ouates (CH)

(\*\*) Term: **15 Years**

(21) Appl. No.: **29/699,696**

(22) Filed: **Jul. 29, 2019**

(30) **Foreign Application Priority Data**

Feb. 11, 2019 (WO) ..... WIPO80226

(51) **LOC (13) Cl.** ..... **11-01**

(52) **U.S. Cl.**  
USPC ..... **D11/34**

(58) **Field of Classification Search**  
USPC ..... D11/1, 7, 40, 26-39, 91, 92  
CPC ..... A44C 9/00; A44C 9/0007; A44C 9/0014;  
A44C 9/0023; A44C 9/003; A44C 9/0038; A44C 9/0046; A44C 9/0053;  
A44C 9/0061; A44C 9/0069; A44C 9/0076; A44C 9/0084; A44C 9/0092;  
A44C 9/02; A44C 17/0258; A44C 17/0266; A44C 17/0275; A44C 17/0283;  
A44C 17/02; A44C 17/0208; A44C 17/0216; A44C 17/0225; A44C 17/0233;  
A44C 17/0241; A44C 17/025; A44C 17/0288; A44C 17/0291; A44C 1/00;  
A44C 15/00; A44C 15/003

See application file for complete search history.

(56) **References Cited**

U.S. PATENT DOCUMENTS

D68,335 S *	9/1925	Martin	.....	D11/35
D69,946 S *	4/1926	Jones	.....	D11/35
D70,848 S *	8/1926	Martin	.....	D11/35
D71,456 S *	11/1926	Grossman	.....	D11/35
D71,457 S *	11/1926	Herzog	.....	D11/35
D139,912 S *	1/1945	Kiff	.....	D11/35
D154,039 S *	6/1949	Hoeckele	.....	D11/34
D759,534 S *	6/2016	Riviere	.....	D11/34
D791,637 S *	7/2017	Yatsugi-Kang	.....	D11/34
D877,644 S *	3/2020	Yatsugi-Kang	.....	D11/34
2016/0316868 A1 *	11/2016	Parikh	.....	A44C 17/0241

OTHER PUBLICATIONS

[Online] <https://www.facebook.com/HarryWinston/photos/a.164445834782/10159453577769783/?type=3&theater>. Posted online Mar. 9, 2021. Retrieved Oct. 9, 2021.\*

\* cited by examiner

*Primary Examiner* — Melanie Pellegrini

(74) *Attorney, Agent, or Firm* — Blank Rome LLP

(57) **CLAIM**

The ornamental design for a ring, as shown and described.

**DESCRIPTION**

FIG. 1 is a top view of a ring of the present design;  
FIG. 2 is a bottom perspective view thereof;  
FIG. 3 is a front view thereof, the rear view being a mirror image thereof;  
FIG. 4 is a right side view thereof, the left side view being a mirror image thereof;  
FIG. 5 is a right side perspective view thereof;  
FIG. 6 is a left side perspective view thereof;  
FIG. 7 is a top perspective view thereof; and,  
FIG. 8 is a bottom perspective view thereof.

**1 Claim, 8 Drawing Sheets**

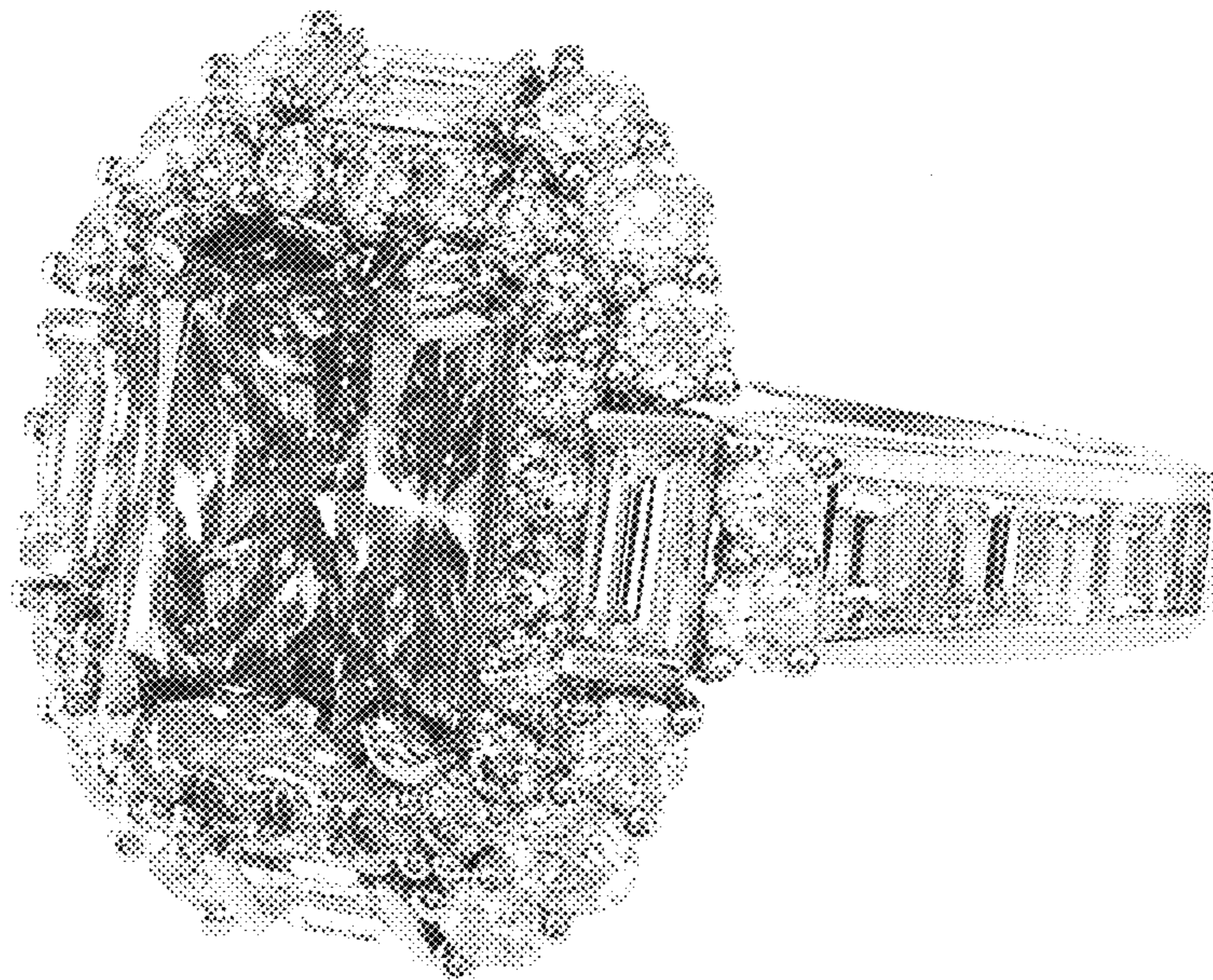



FIG 1



FIG 2



FIG 3



FIG 4



FIG 5



FIG 6



FIG 7





FIG 8