



US00D938703S

(12) **United States Design Patent**
Steinburg et al.

(10) **Patent No.:** **US D938,703 S**

(45) **Date of Patent:** **** Dec. 21, 2021**

(54) **SHOE MIDSOLE**
(71) Applicant: **adidas AG**, Herzogenaurach (DE)
(72) Inventors: **Christian Steinburg**, Nuremberg (DE);
Thomas Michel, Bamberg (DE);
Stanislav Goussev, Nuremberg (DE)

(73) Assignee: **adidas AG**, Herzogenaurach (DE)

(**) Term: **15 Years**

(21) Appl. No.: **29/731,466**

(22) Filed: **Apr. 15, 2020**

(30) **Foreign Application Priority Data**

Oct. 18, 2019 (EM) 007065115

(51) **LOC (13) Cl.** **02-04**

(52) **U.S. Cl.**
USPC **D2/947; D2/957**

(58) **Field of Classification Search**
USPC D2/902, 906, 908, 916, 918, 925,
D2/946-962, 977; 36/3 B, 22 R, 24.5,
36/25 R, 28, 32 R, 34 R, 59 C, 67 A, 103
CPC A43B 13/00; A43B 13/02; A43B 13/023;
A43B 13/026; A43B 13/04; A43B 13/08;
A43B 13/10; A43B 13/12; A43B 13/14;
A43B 13/141; A43B 13/143; A43B
13/16; A43B 13/18; A43B 13/181; A43B
13/187; A43B 13/189; A43B 13/20; A43B
13/22; A43B 13/223; A43B 13/24; A43B
13/28; A43B 13/30; A43B 13/32; A43B
13/34; A43B 13/36
See application file for complete search history.

(56) **References Cited**

U.S. PATENT DOCUMENTS

D255,177 S 6/1980 Fuzita
D258,773 S * 4/1981 Russell D2/957

4,438,573 A 3/1984 McBarron
D294,423 S 3/1988 Zuidema et al.
D298,683 S 11/1988 Kelley et al.
D339,461 S 9/1993 Kayano
D367,754 S * 3/1996 James D2/902
D405,943 S 2/1999 Merceron
D493,609 S 8/2004 Robinson, Jr. et al.
D498,904 S 11/2004 Lee
D519,268 S 4/2006 Choi
7,124,520 B2 * 10/2006 Galbraith A43B 7/144
36/43
D584,493 S 1/2009 Avar
D689,674 S * 9/2013 Kampf B32B 5/14
D2/944

(Continued)

Primary Examiner — T Chase Nelson

(74) *Attorney, Agent, or Firm* — Kilpatrick Townsend & Stockton LLP

(57) **CLAIM**

The ornamental design for a shoe midsole, as shown and described.

DESCRIPTION

FIG. 1 is a side view of a shoe midsole and outsole.
FIG. 2 is another side view of the shoe midsole and outsole of FIG. 1.
FIG. 3 is a bottom view of the shoe midsole and outsole of FIG. 1.
FIG. 4 is a front view of the shoe midsole and outsole of FIG. 1.
FIG. 5 is a back view of the shoe midsole and outsole of FIG. 1.
FIG. 6 is a top view of the shoe midsole and outsole of FIG. 1; and,
FIG. 7 is a perspective view of the shoe midsole and outsole of FIG. 1.
The broken line surrounds unclaimed portions of the shoe midsole and outsole, including the outsole and interior portions of the midsole.

1 Claim, 7 Drawing Sheets

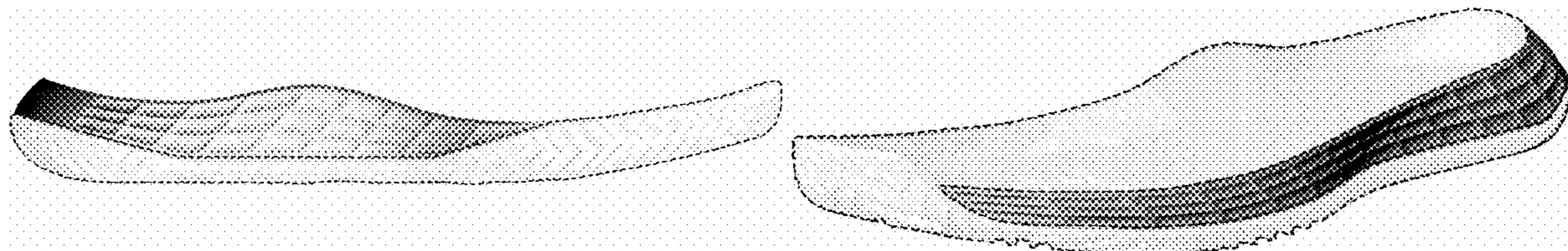

(56)

References Cited

U.S. PATENT DOCUMENTS

D710,078 S	8/2014	Joseph	
D712,645 S	9/2014	Bove	
D736,509 S	8/2015	Bikowski	
D744,212 S	12/2015	Boudreau et al.	
D781,040 S	3/2017	Scotfield	
D790,175 S	6/2017	Pulli	
D790,183 S	6/2017	Vanhook	
D790,824 S	7/2017	Shen et al.	
D792,690 S	7/2017	Swierszczk	
D795,540 S	8/2017	Nishimura et al.	
D796,170 S	9/2017	Raysse	
D798,555 S	10/2017	Enayah	
D801,660 S	11/2017	Young	
D804,793 S	12/2017	Lee	
D816,961 S	5/2018	Bardea	
10,130,144 B1	11/2018	Shiao	
D845,597 S	4/2019	Barnes	
D858,964 S	9/2019	Vestuti et al.	
D862,059 S	10/2019	De Montgolfier	
D873,542 S *	1/2020	Ellis	D2/916
D876,053 S	2/2020	Daiber	
D879,435 S	3/2020	De Montgolfier	
D880,130 S *	4/2020	Kaiserswerth	D2/957
D882,925 S *	5/2020	Cobb	D2/960
D890,484 S	7/2020	Williams, Jr.	
D891,052 S	7/2020	Wallace	
D891,062 S	7/2020	Jenkins et al.	
D892,478 S	8/2020	Hobson et al.	
D905,395 S	12/2020	Gerig	
D905,409 S *	12/2020	Bloor	D2/957
D910,295 S *	2/2021	Cass	D2/957
D910,297 S *	2/2021	Schenone	A43B 7/081 D2/957
D910,988 S	2/2021	Klein	
D915,752 S	4/2021	Sokol	
2008/0313928 A1	12/2008	Adams et al.	
2011/0023215 A1	2/2011	Obradovic	
2012/0047770 A1	3/2012	Dean et al.	
2012/0131819 A1	5/2012	Loverin	
2014/0230284 A1	8/2014	Craig et al.	
2016/0213095 A1	7/2016	Kohatsu et al.	
2017/0156440 A1 *	6/2017	Guo	B29B 13/06
2018/0192736 A1	7/2018	Luedecke	
2019/0029364 A1	1/2019	Lucca	
2019/0091895 A1	3/2019	Knappworst et al.	
2019/0365035 A1	12/2019	Jenkins et al.	
2019/0365044 A1	12/2019	Cross et al.	
2020/0039161 A1 *	2/2020	Fischhold	B29D 35/10
2020/0154822 A1 *	5/2020	Kita	B29D 35/122
2021/0059349 A1	3/2021	Luedecke	
2021/0059351 A1	3/2021	Piacentini	

* cited by examiner

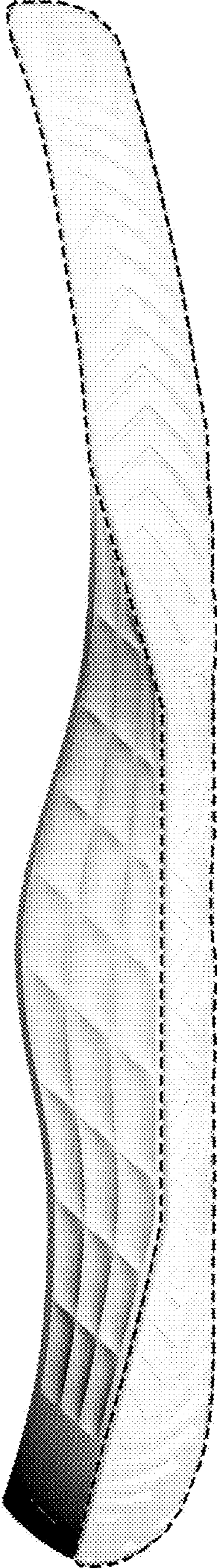

FIG. 1

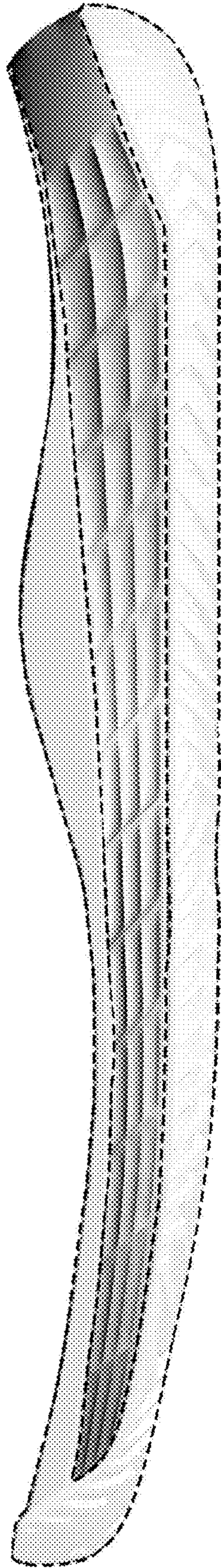

FIG. 2



FIG. 3

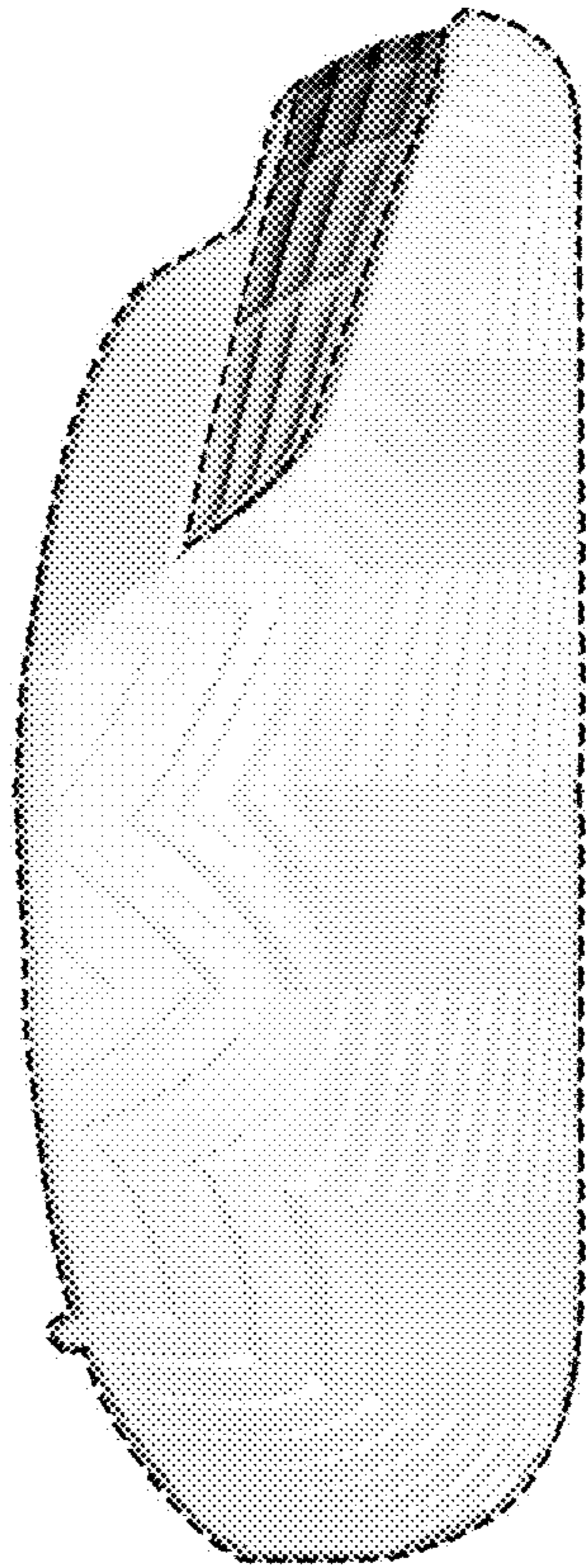

FIG. 4

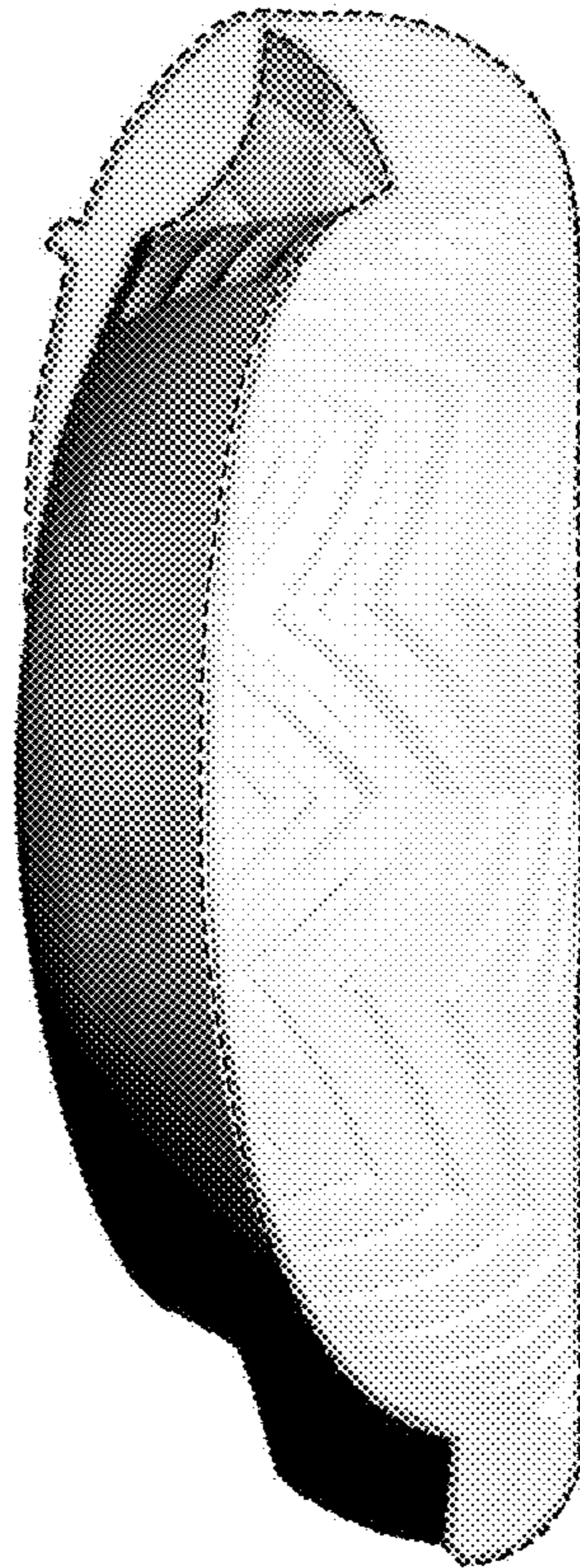

FIG. 5

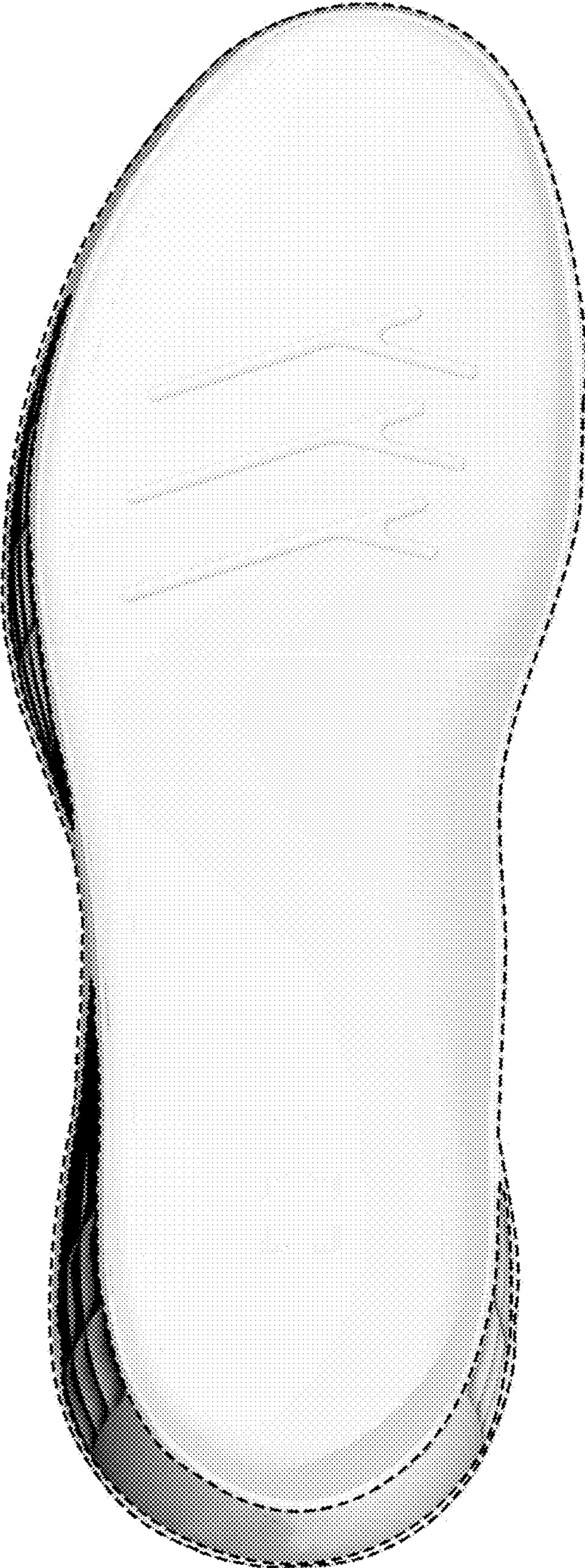

FIG. 6

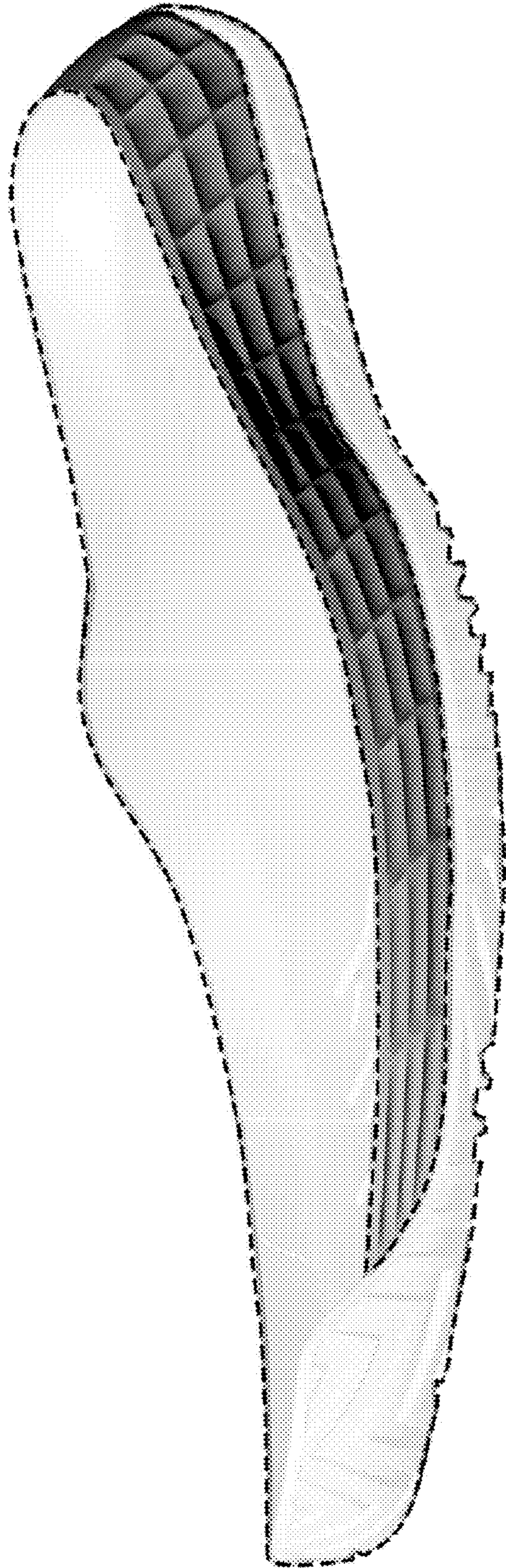

FIG. 7