



US00D938699S

(12) **United States Design Patent** (10) **Patent No.:** **US D938,699 S**
Li (45) **Date of Patent:** **** Dec. 21, 2021**

(54) **TODDLER SHOE**
(71) Applicant: **Chen Li**, Putian (CN)
(72) Inventor: **Chen Li**, Putian (CN)
(**) Term: **15 Years**
(21) Appl. No.: **29/750,721**
(22) Filed: **Sep. 16, 2020**
(51) **LOC (13) Cl.** **02-04**
(52) **U.S. Cl.**
USPC **D2/900; D2/944**
(58) **Field of Classification Search**
USPC D2/896-898, 900-902, 907-912, 946,
D2/952, 969
CPC A43B 3/10; A43B 3/30; A43B 3/28; A43B
23/24
See application file for complete search history.

(56) **References Cited**
U.S. PATENT DOCUMENTS
D301,935 S * 7/1989 Jonah D2/969
D347,316 S * 5/1994 Minkin D2/900
D622,040 S 8/2010 Loverin

D641,141 S * 7/2011 Nesbitt D2/900
D659,378 S * 5/2012 Loverin D2/978
D735,450 S * 8/2015 McInerney D2/900
D741,051 S * 10/2015 McInerney D2/900
D775,794 S 1/2017 Stovall
D789,659 S 6/2017 Stovall
D826,522 S * 8/2018 Ringholz D2/900
D856,637 S * 8/2019 Williams D2/900

* cited by examiner

Primary Examiner — Rashida C. Walshon
(74) *Attorney, Agent, or Firm* — Runit Ranjit Kanakia

(57) **CLAIM**
I claim the ornamental design for a toddler shoe, as shown and described.

DESCRIPTION

FIG. 1 is a Perspective view of a toddler shoe showing my new design;
FIG. 2 is a Front view thereof;
FIG. 3 is a Back view thereof;
FIG. 4 is a Left-side view thereof;
FIG. 5 is a Right-side view thereof;
FIG. 6 is a Top view thereof; and,
FIG. 7 is a Bottom view thereof.
The broken lines are only for the stitching on the toddler shoe and form no part of claimed design.

1 Claim, 7 Drawing Sheets



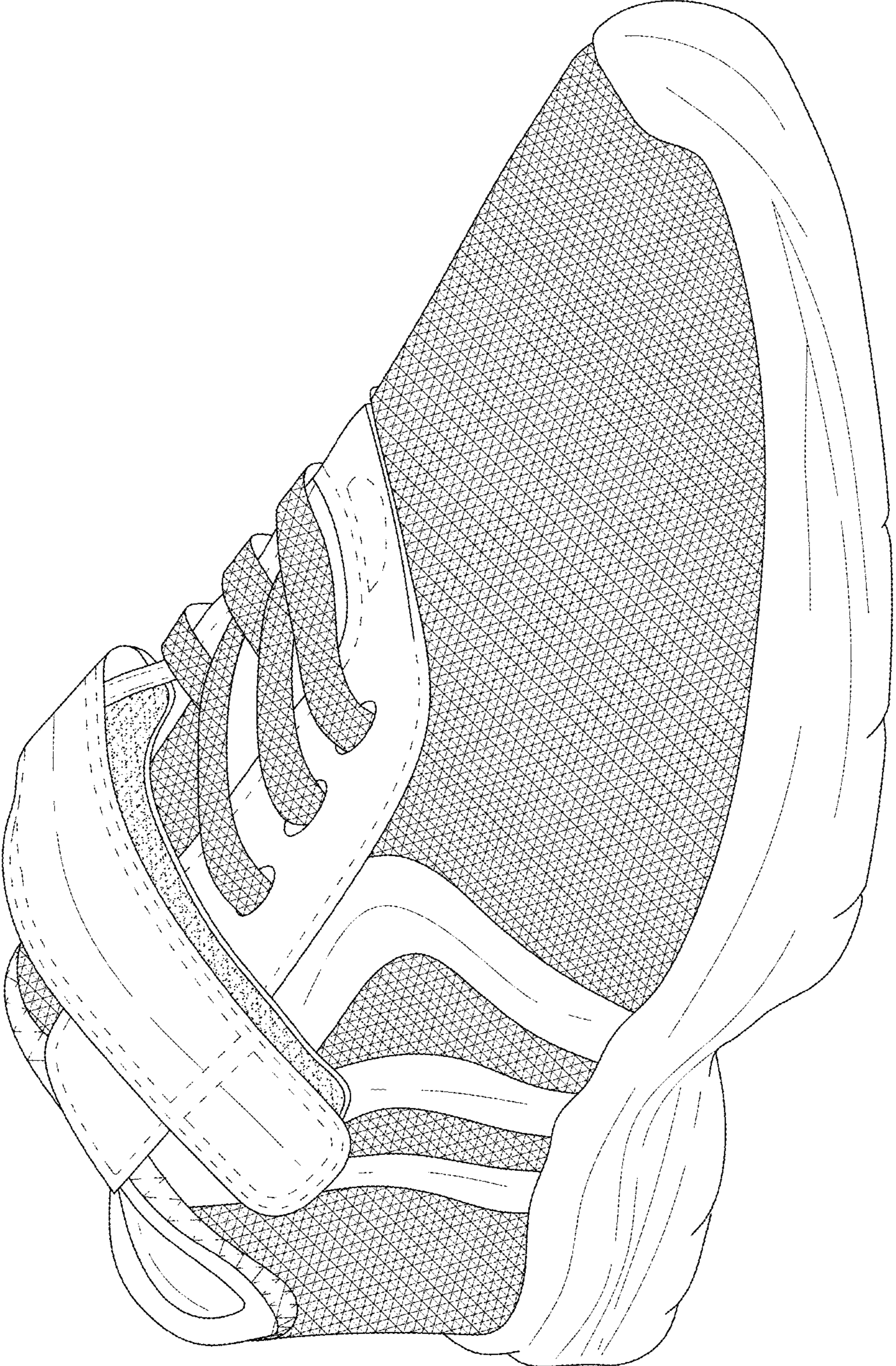

FIG. 1

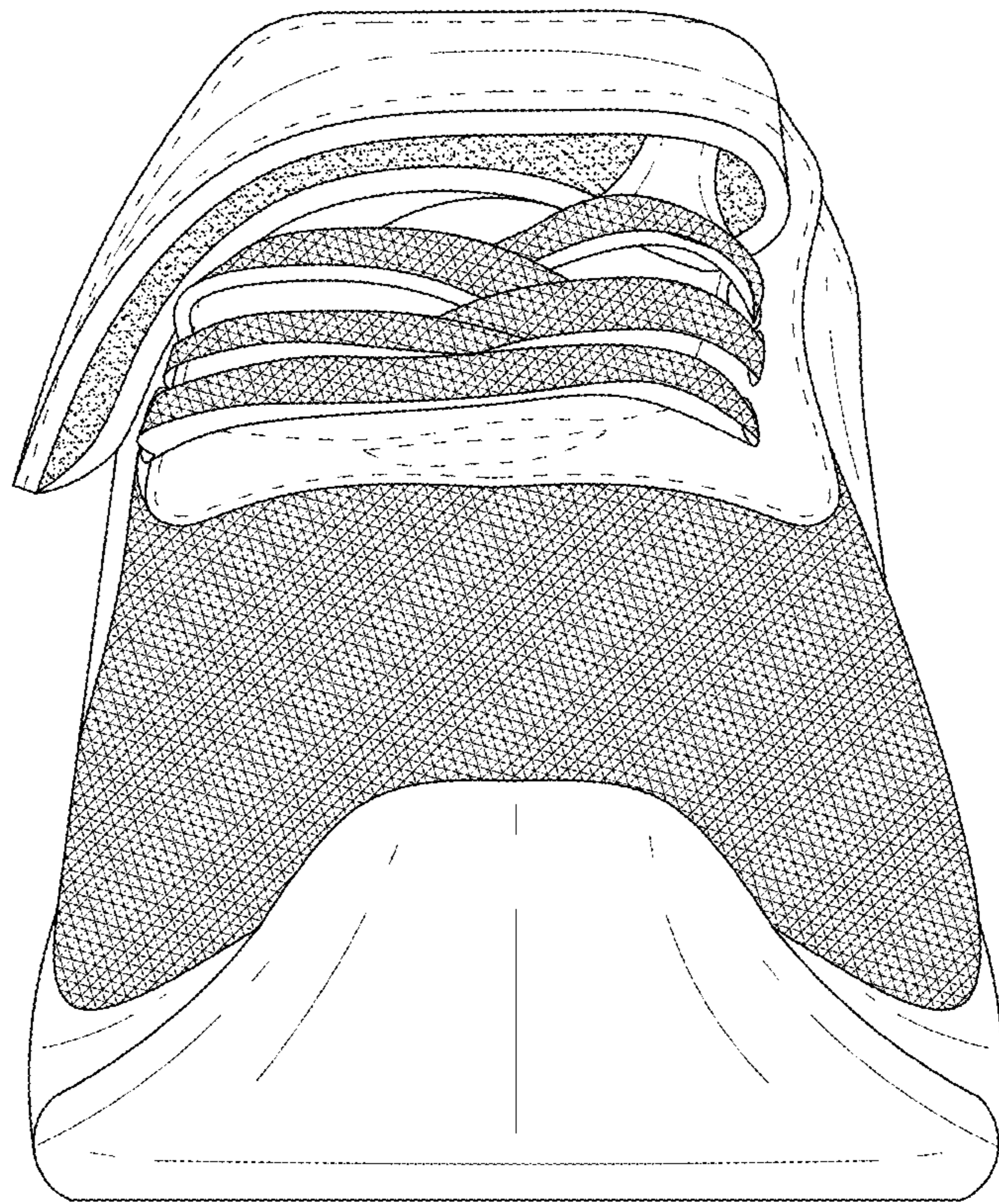

FIG. 2

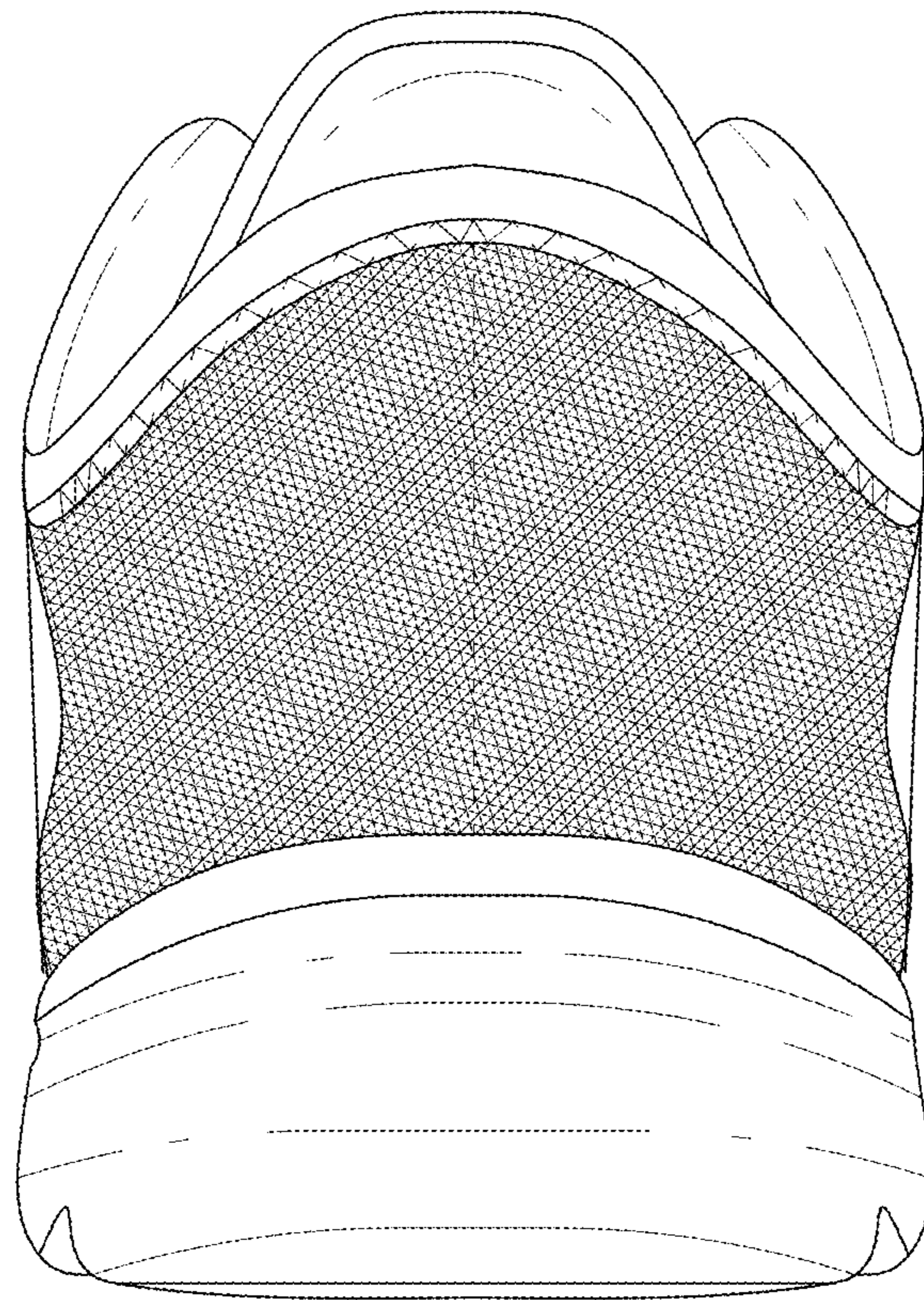

FIG. 3

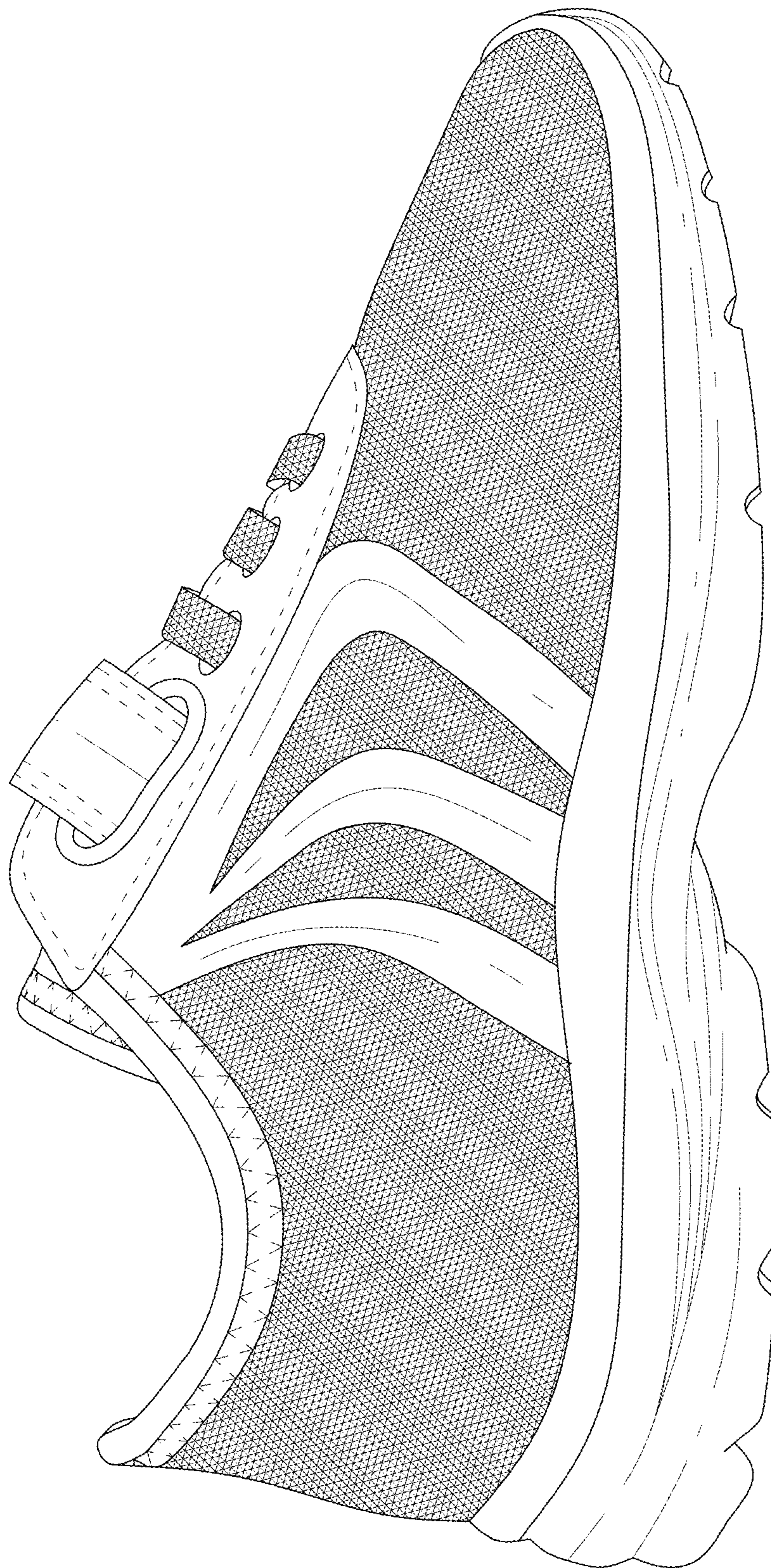

FIG. 4

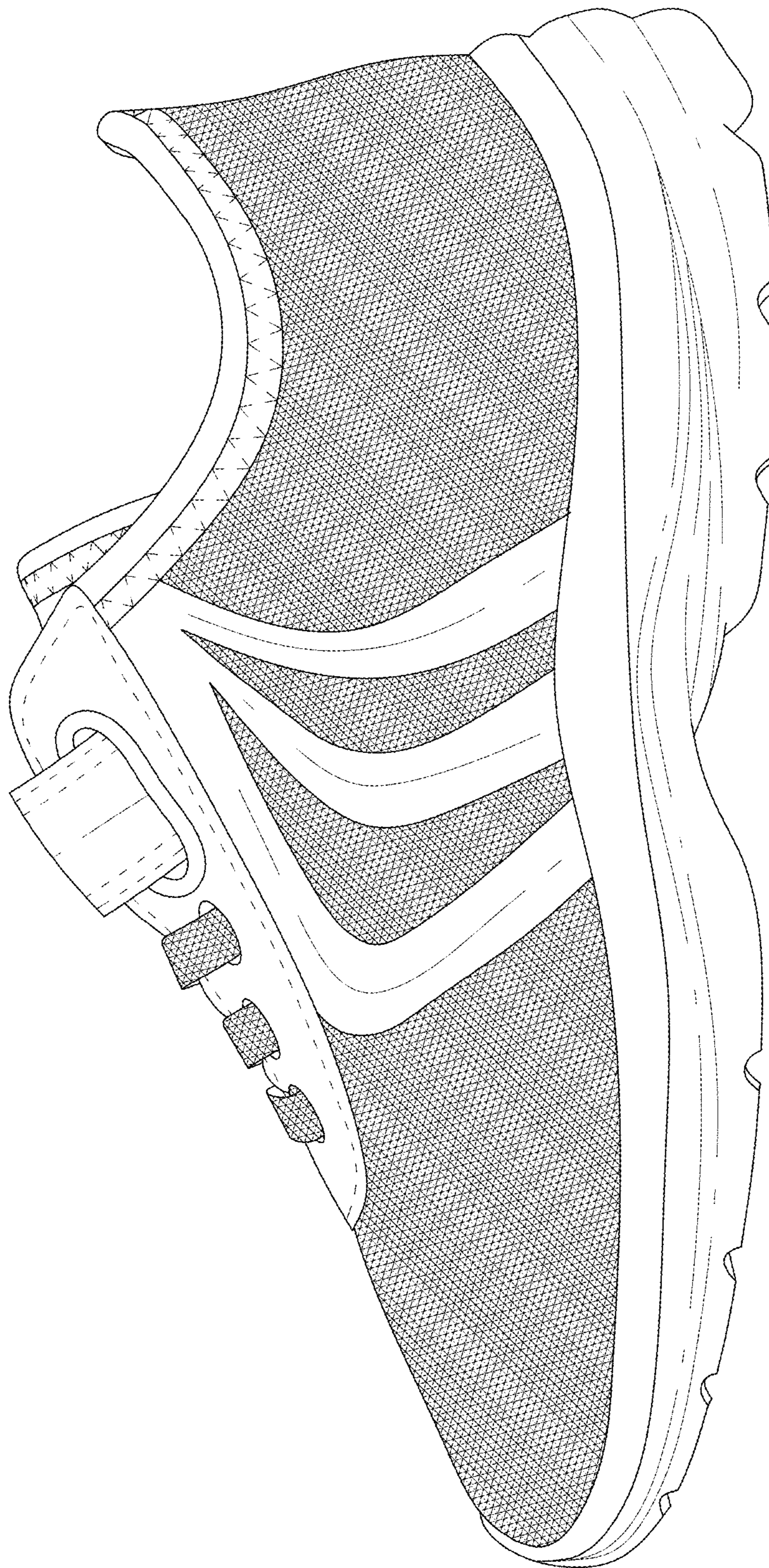

FIG. 5

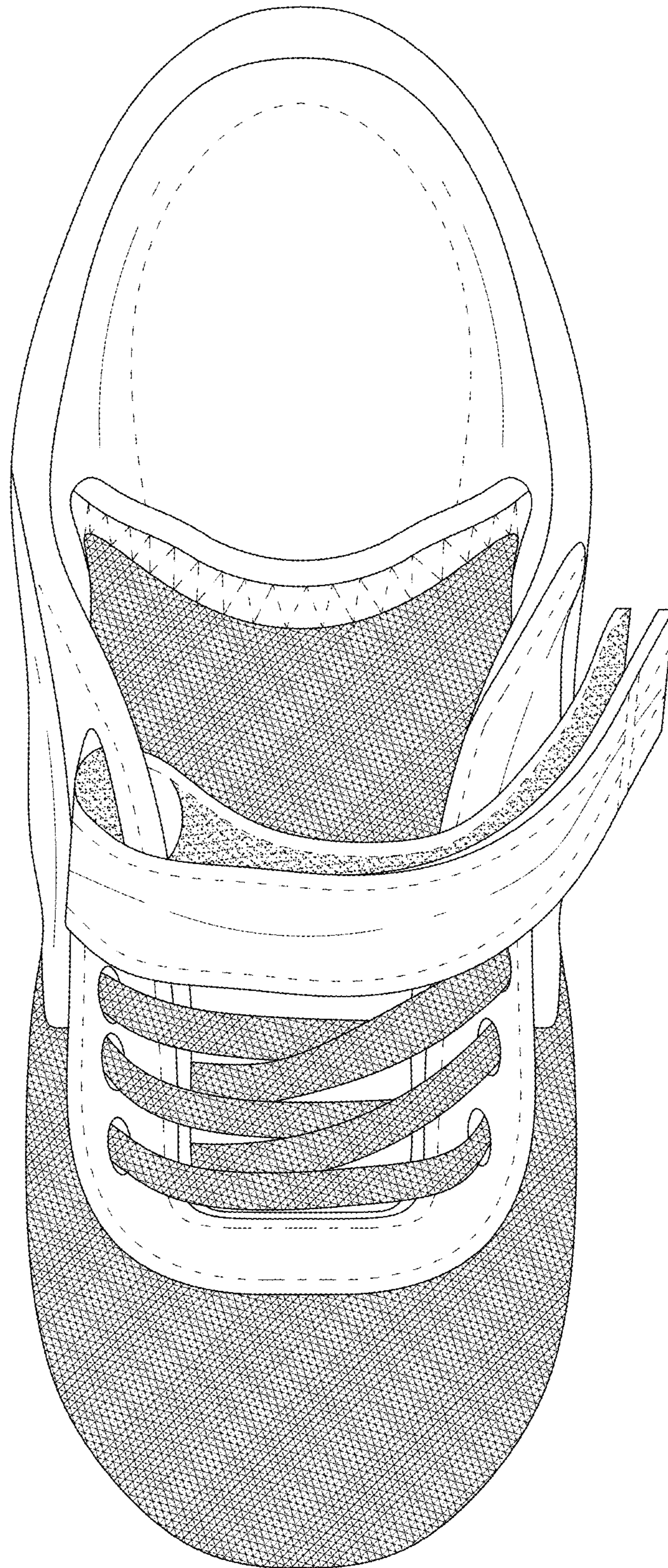

FIG. 6

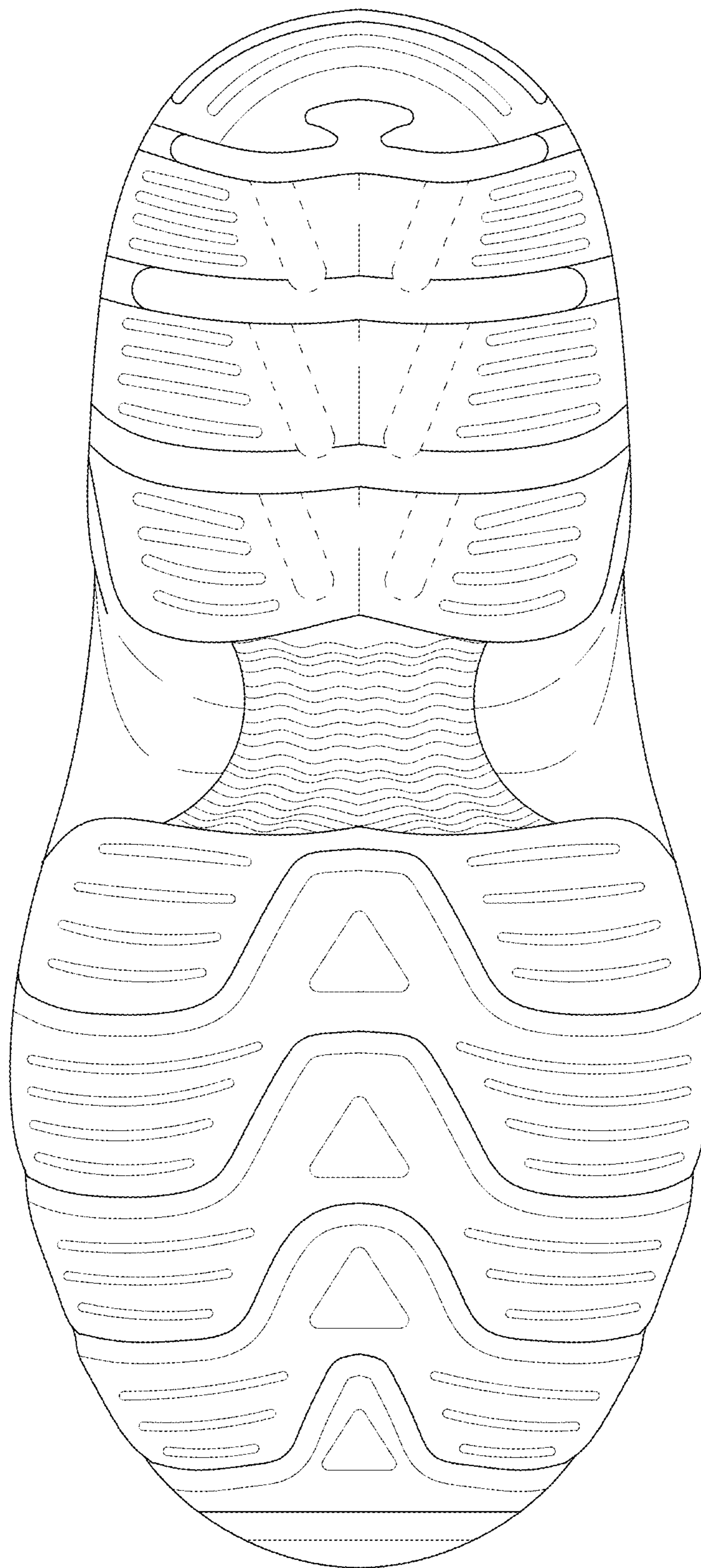

FIG. 7