



US00D938691S

(12) **United States Design Patent**
Fallucca

(10) **Patent No.:** **US D938,691 S**

(45) **Date of Patent:** **** Dec. 21, 2021**

(54) **PIZZA PRODUCT**

(71) Applicant: **Palermo Villa, Inc.**, Milwaukee, WI
(US)

(72) Inventor: **Nicholas Giacomo Fallucca**,
Milwaukee, WI (US)

(73) Assignee: **Palermo Villa, Inc.**, Milwaukee, WI
(US)

(**) Term: **15 Years**

(21) Appl. No.: **29/635,193**

(22) Filed: **Jan. 29, 2018**

(51) **LOC (13) Cl.** **01-01**

(52) **U.S. Cl.**
USPC **D1/130; D1/129**

(58) **Field of Classification Search**
USPC D1/100–130, 199; 426/94, 104, 138,
426/143, 144, 274, 283, 303, 391, 512,
426/514, 518, 549; D6/597, 601;
D7/675, 560, 566, 568, 602, 628;
D24/101–104; D28/8.1, 8.2; D21/801,
D21/803, 808, 809; 441/40, 80, 129–132
CPC A23L 1/0067; A23L 1/005; A23L 1/0052;
A23L 1/217; A23G 9/48; A23G 3/54;
A23V 2002/00

See application file for complete search history.

(56) **References Cited**

U.S. PATENT DOCUMENTS

- 3,335,846 A * 8/1967 Mills B65D 11/02
206/551
- D234,233 S * 2/1975 Silvestri D1/124
- 3,892,868 A * 7/1975 Klingler A21D 13/41
426/94
- 4,360,118 A * 11/1982 Stern B65D 1/34
206/545
- D393,735 S * 4/1998 Paulucci D1/129

- D407,535 S * 4/1999 Hursh D1/130
- D425,287 S * 5/2000 Mederer D1/127
- D448,139 S * 9/2001 Reardon D1/129
- D891,032 S * 7/2020 Fallucca D1/129
- 2009/0035423 A1 * 2/2009 Rettey B65D 1/34
426/113
- 2012/0219684 A1 * 8/2012 Fritz-Jung B65D 81/343
426/394
- 2014/0091096 A1 * 4/2014 Cozadd A47G 23/0625
220/574
- 2015/0272386 A1 * 10/2015 Saunders A21D 8/06
426/496

* cited by examiner

Primary Examiner — Katie Jane Stofko

(74) *Attorney, Agent, or Firm* — Reinhart Boerner Van
Deuren P.C.

(57) **CLAIM**

The ornamental design for a pizza product, as shown and described.

DESCRIPTION

FIG. 1 is a top perspective view of a pizza product, shown in an environment of use;
 FIG. 2 is a top perspective view thereof;
 FIG. 3 is a bottom perspective view thereof;
 FIG. 4 is a top plan view thereof;
 FIG. 5 is a front elevation view thereof; and,
 FIG. 6 is a bottom plan view thereof.

The dash-dot-dot-dash broken lines shown in FIG. 1 illustrate environment that forms no part of the claimed design. The evenly-spaced broken lines shown in FIGS. 1-5 illustrate portions of the pizza product that form no part of the claimed design. The dash-dot-dash broken lines in FIGS. 1-3 and 5 illustrate the boundary of the claimed design which forms no part thereof.

1 Claim, 4 Drawing Sheets

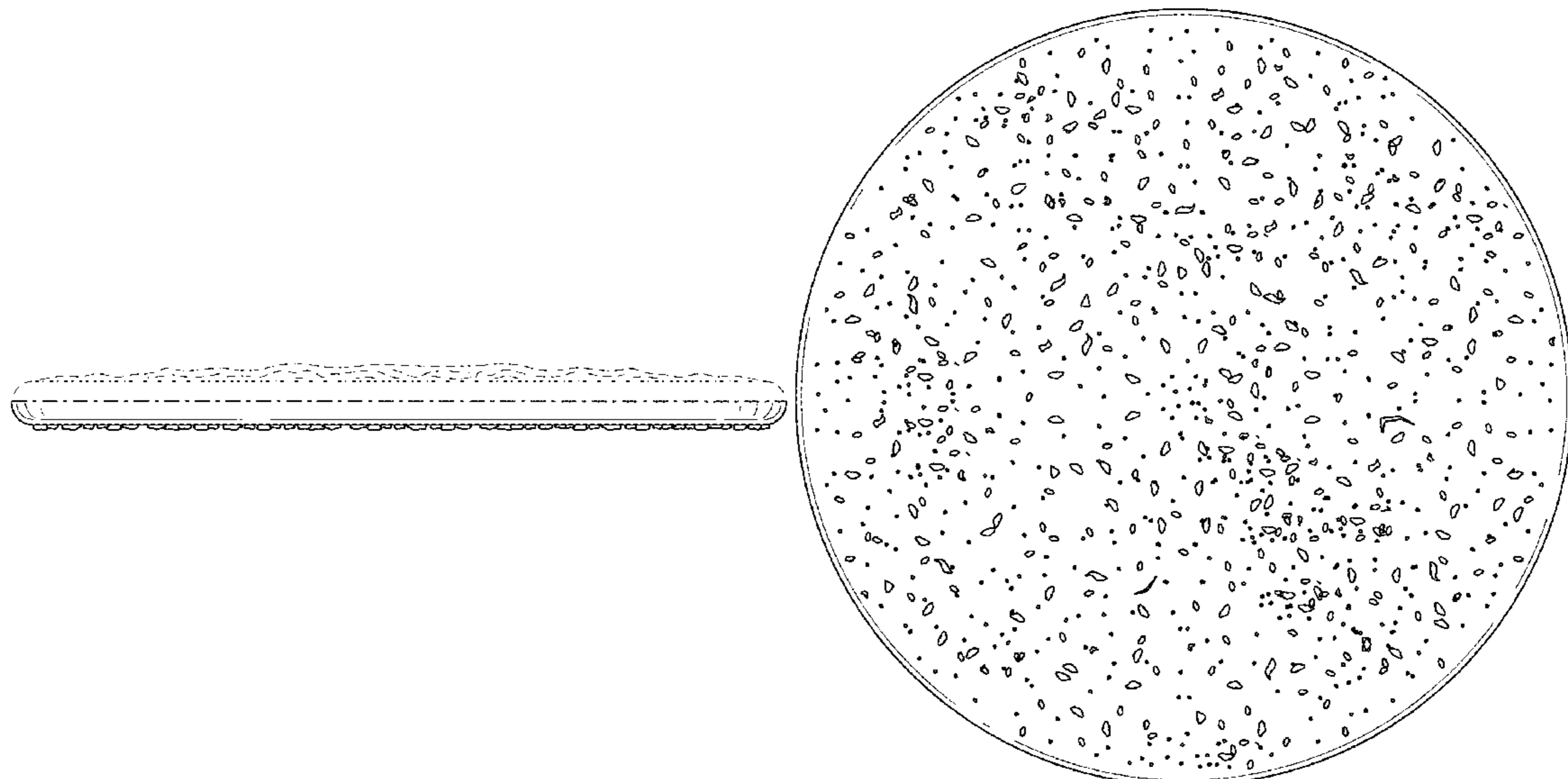

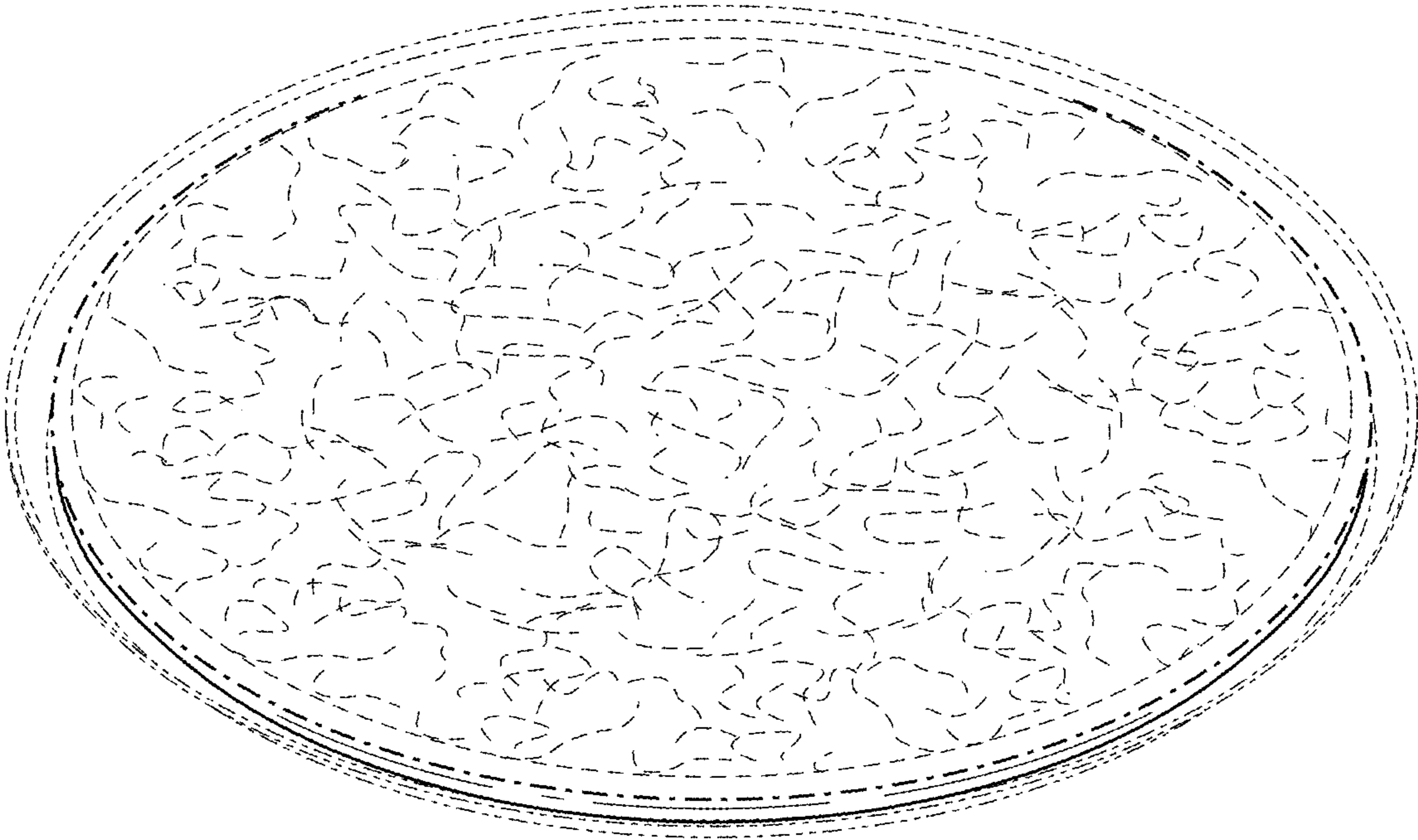

FIG. 1

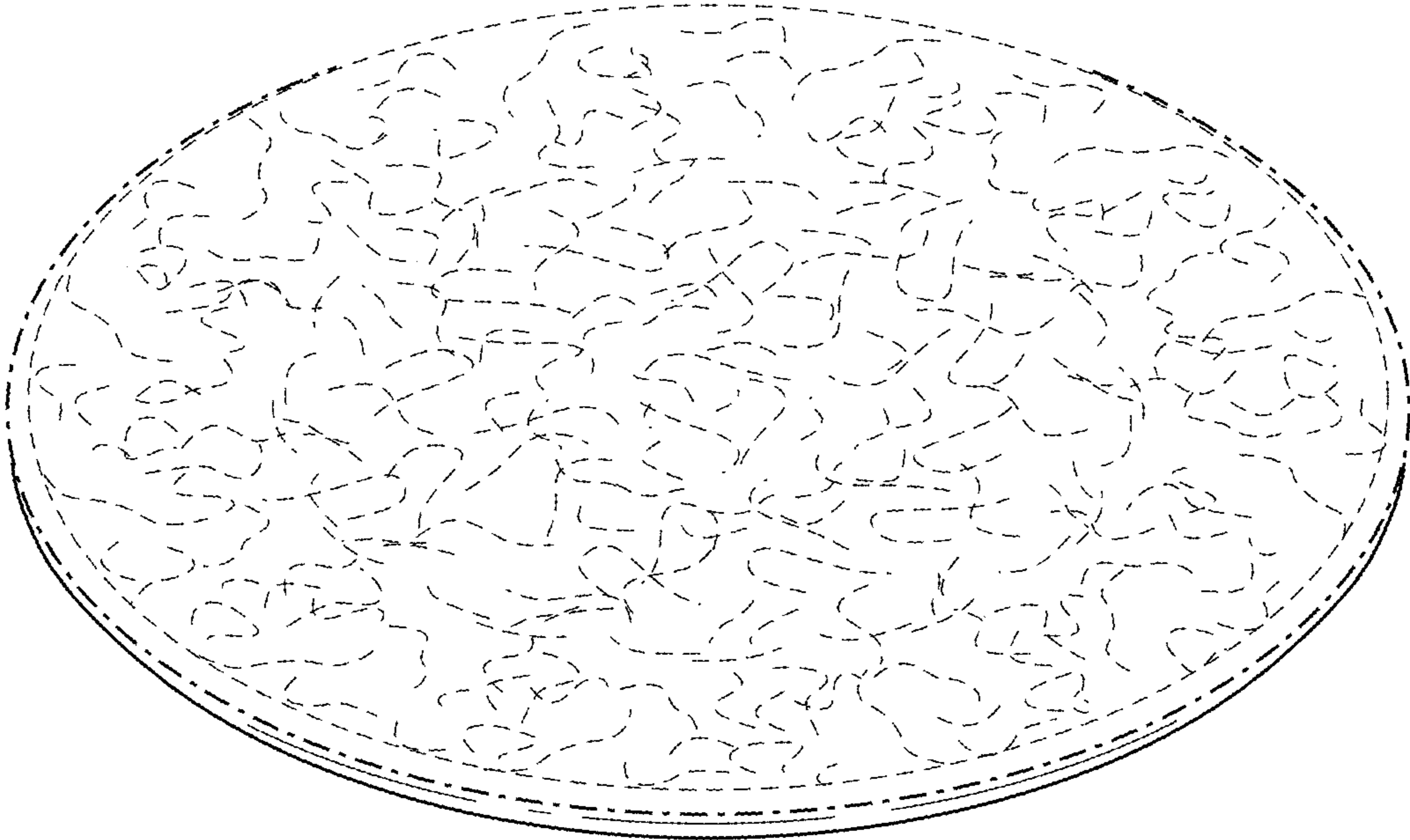

FIG. 2

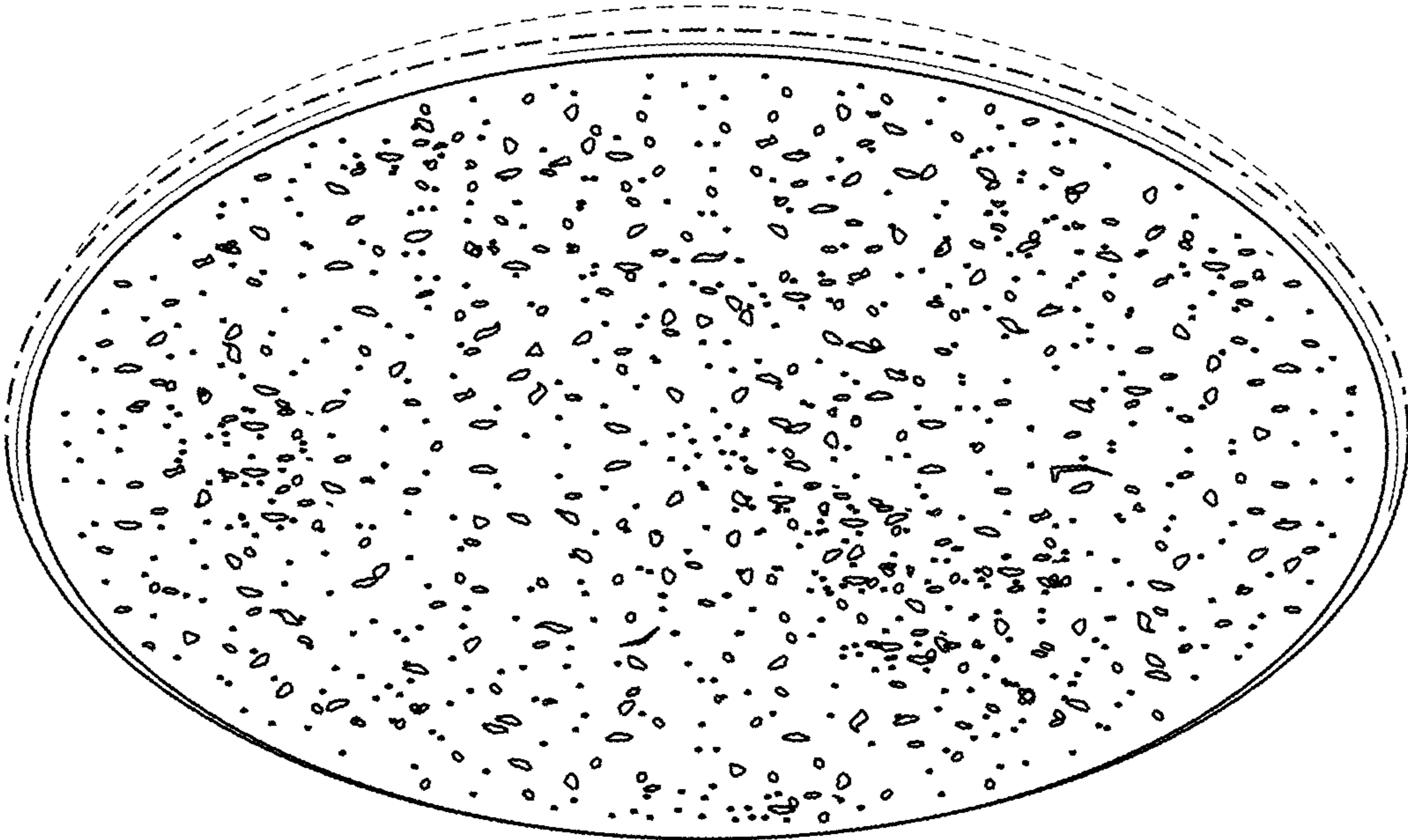

FIG. 3

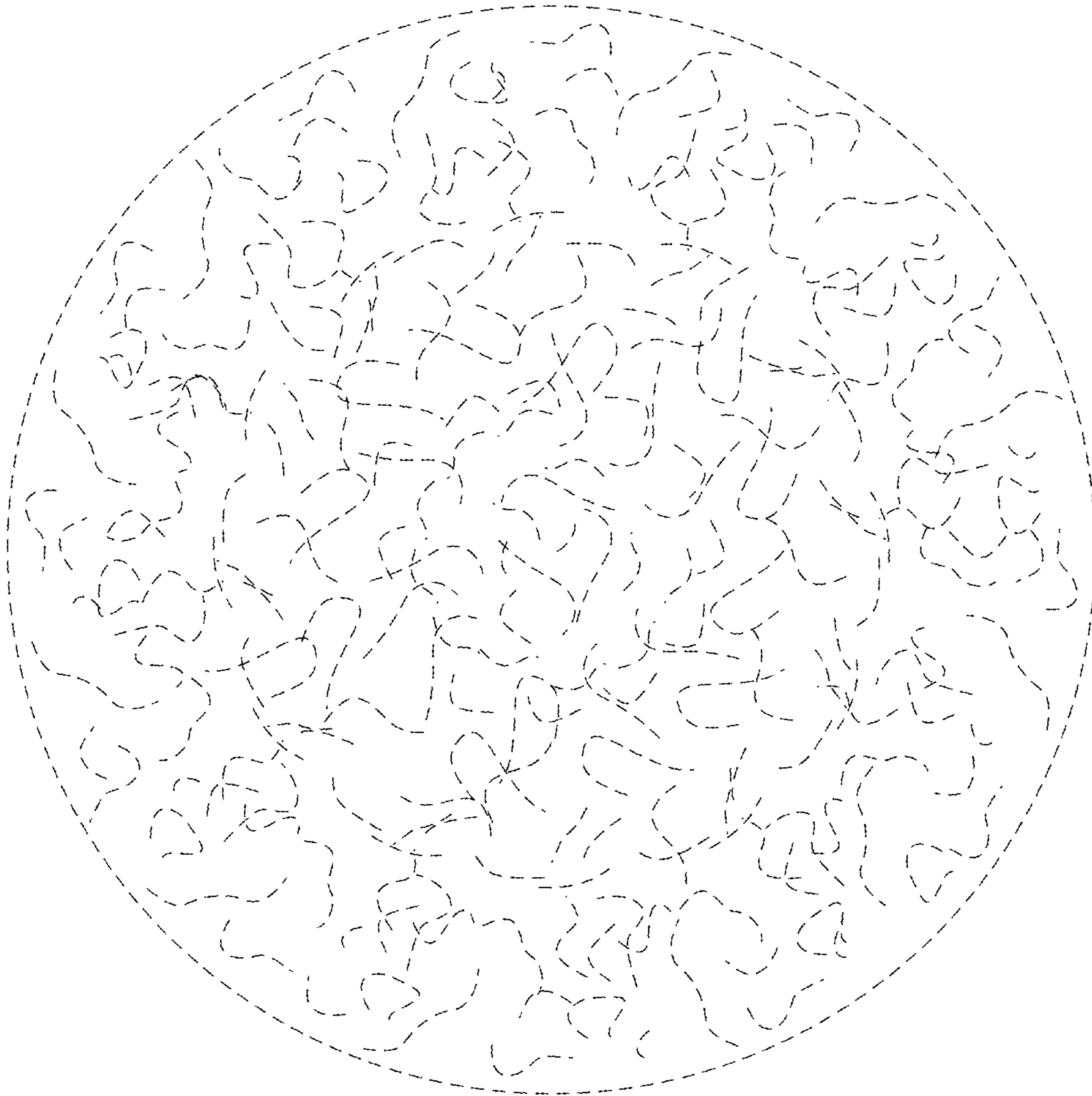

FIG. 4

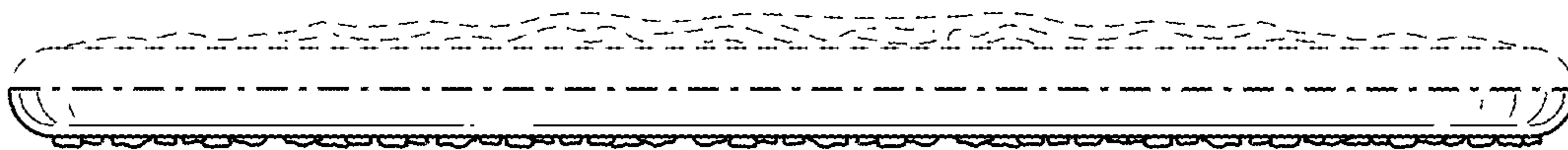

FIG. 5

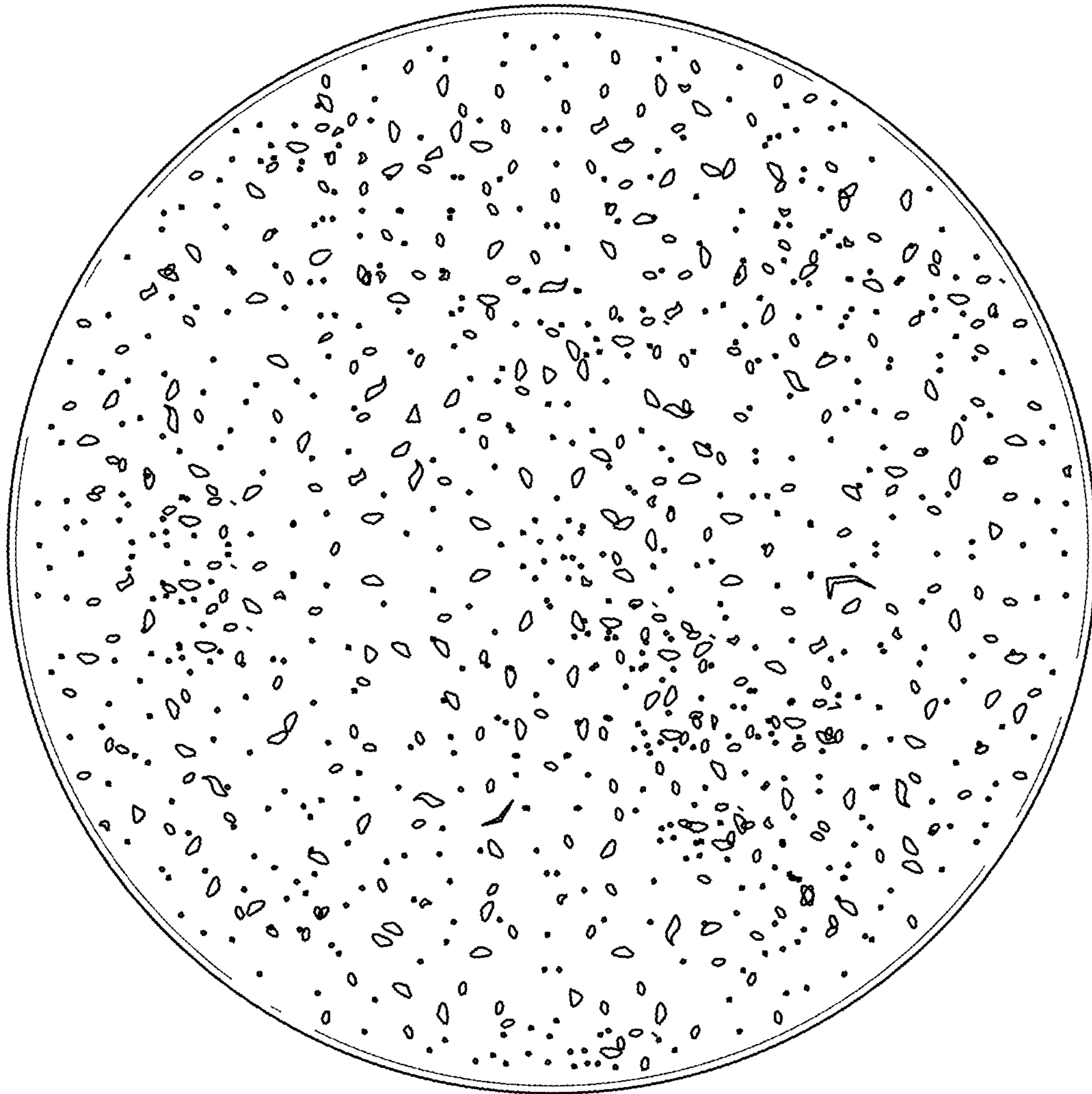

FIG. 6