



US00D938690S

(12) **United States Design Patent**  
**Hall et al.**

(10) **Patent No.:** **US D938,690 S**

(45) **Date of Patent:** **\*\* Dec. 14, 2021**

- (54) **PARCEL TRANSFER VAULT**
- (71) Applicant: **Danby Products Limited**, Guelph (CA)
- (72) Inventors: **Gregory Allan Thomas Hall**, Guelph (CA); **Oliver Bradley**, Guelph (CA); **Erjon Begaj Hatillari**, Athens (GR); **Krik Mosna**, Guelph (CA)
- (73) Assignee: **DANBY PRODUCTS LIMITED**, Guelph (CA)
- (\*\*) Term: **15 Years**
- (21) Appl. No.: **29/712,075**
- (22) Filed: **Nov. 5, 2019**
- (51) **LOC (13) Cl.** ..... **99-00**
- (52) **U.S. Cl.**  
USPC ..... **D99/29**
- (58) **Field of Classification Search**  
USPC ..... D99/28, 29, 30, 31, 32, 33, 99; 312/35; 232/1 R, 1 A, 1 C, 1 D, 1 E, 2, 4 R, 17, 232/19, 20, 21, 22, 24, 27, 30, 31, 37, 38, 232/39, 44, 45; D3/201, 272; D14/900, D14/901, 902; D20/1, 4, 5, 6  
CPC ..... A47G 29/12; A47G 29/1201; A47G 29/1203; A47G 29/1207; A47G 29/1209; A47G 29/1216; A47G 29/1218; A47G 29/14; A47G 29/141; A47G 29/142; A47G 29/16; A47B 88/00  
See application file for complete search history.

- D205,951 S \* 10/1966 Band ..... D6/671
  - D225,922 S \* 1/1973 Rosenberg ..... D6/671
  - 3,784,089 A \* 1/1974 Koch ..... A47G 29/1201  
232/24
  - 3,790,244 A \* 2/1974 Stackhouse ..... A47G 29/20  
312/215
  - D279,724 S \* 7/1985 Stacy ..... D6/671
  - D293,863 S \* 1/1988 Chester ..... D6/671
- (Continued)

**OTHER PUBLICATIONS**

ParcelWirx Premium Vertical Delivery Drop Box—Graphite Finish, 18in.Wx24in.Dx33 1/2in.H, Model# 5502-00400A-79-81 , [https://www.northerntool.com/shop/tools/product\\_200751204\\_200751204?cm\\_mmc=Bing-pla&utm\\_source=Bing\\_PLA&utm\\_medium=Lawn%20%2B%20Garden%20%3E%20Mailboxes&utm\\_campaign, 2021](https://www.northerntool.com/shop/tools/product_200751204_200751204?cm_mmc=Bing-pla&utm_source=Bing_PLA&utm_medium=Lawn%20%2B%20Garden%20%3E%20Mailboxes&utm_campaign, 2021) (Year: 2021).\*

(Continued)

*Primary Examiner* — Elizabeth J Oswecki

(74) *Attorney, Agent, or Firm* — Ralph E. Jocke; Walker & Jocke

(57) **CLAIM**

The ornamental design for a parcel transfer vault, as shown and described.

**DESCRIPTION**

FIG. 1 is a front, top, right side perspective view of a parcel transfer vault showing our new design; FIG. 2 is a front, bottom, and right side perspective view thereof; FIG. 3 is a left side view thereof; FIG. 4 is a front view thereof; FIG. 5 is a right side view thereof; FIG. 6 is a back view thereof; and, FIG. 7 is a top view thereof. The broken dash lines shown form no part of the claimed design.

**1 Claim, 7 Drawing Sheets**

(56) **References Cited**

**U.S. PATENT DOCUMENTS**

- 1,222,964 A \* 4/1917 Matchette ..... G07F 9/06  
232/1 R
- 1,362,949 A \* 12/1920 Lillard ..... A47G 29/1201  
232/25
- 2,563,094 A \* 8/1951 Becker ..... A47B 87/02  
232/24
- 2,803,512 A \* 8/1957 Band ..... E05B 65/467  
312/298

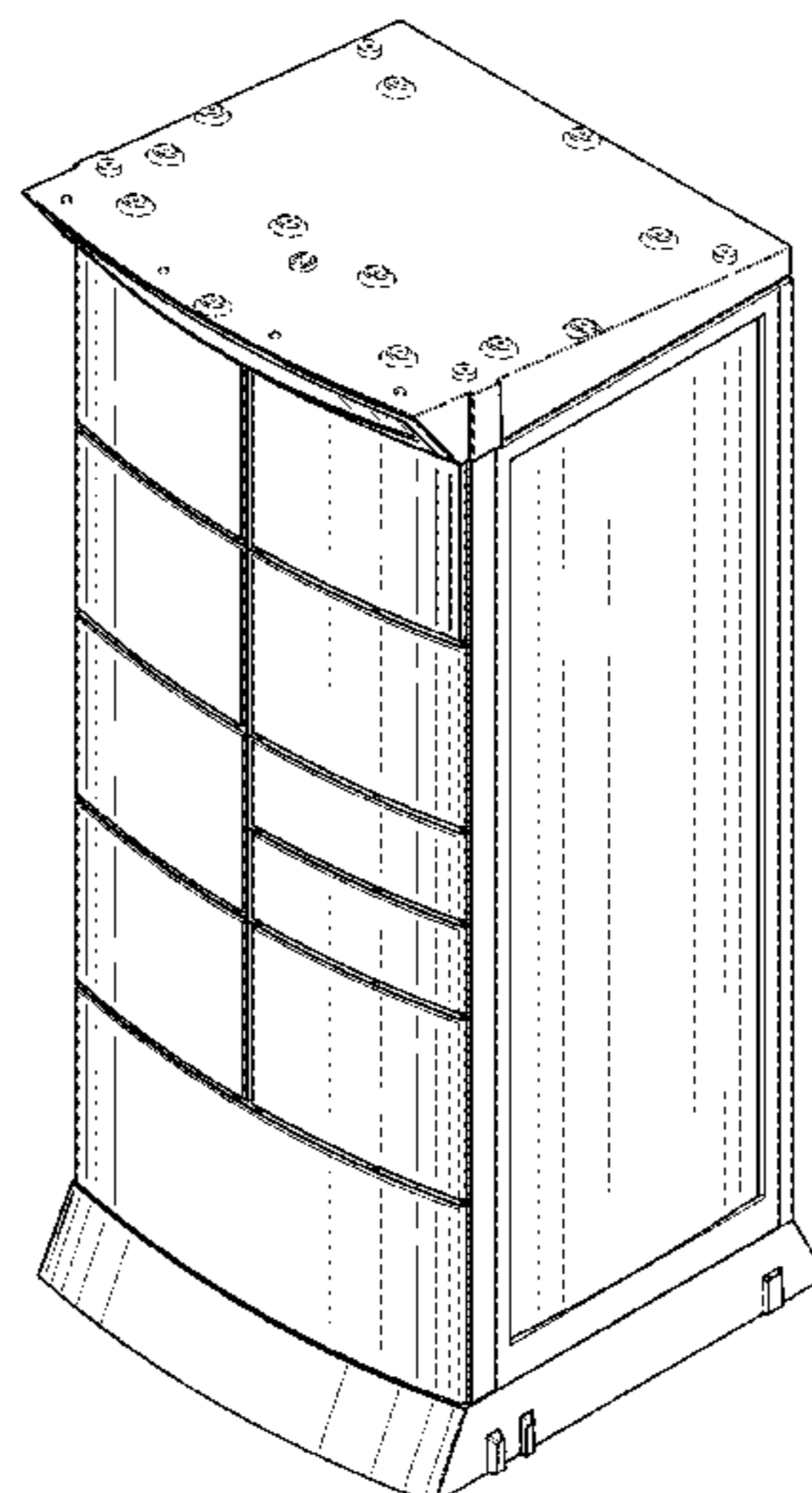

(56)

References Cited

U.S. PATENT DOCUMENTS

5,172,970 A \* 12/1992 Momose ..... E05B 47/0002  
 292/201  
 D361,446 S \* 8/1995 Acard ..... D6/671  
 5,520,450 A \* 5/1996 Colson, Jr. .... E05B 47/023  
 312/215  
 5,820,018 A \* 10/1998 Stacy ..... A47G 29/16  
 232/24  
 6,003,761 A \* 12/1999 Chapman ..... A47G 29/1218  
 232/24  
 D419,747 S \* 1/2000 Noblet ..... D99/28  
 6,578,323 B1 \* 6/2003 Zartman ..... E04H 13/006  
 27/1  
 6,806,807 B2 \* 10/2004 Cayne ..... G07C 9/257  
 340/5.52  
 6,889,894 B2 \* 5/2005 Yong ..... A47G 29/1201  
 211/10  
 7,604,158 B1 \* 10/2009 Bond ..... A47G 29/1201  
 232/25  
 D702,915 S \* 4/2014 Steele ..... D99/29  
 9,051,752 B1 \* 6/2015 Muthusami ..... E04H 13/008  
 D745,765 S \* 12/2015 Mikolajczyk ..... D99/32  
 9,322,207 B2 \* 4/2016 Savage ..... E05G 1/04  
 D785,274 S \* 4/2017 Mikolajczyk ..... D99/29  
 9,663,974 B2 \* 5/2017 Savage ..... E05B 65/0003  
 D789,022 S \* 6/2017 Spears ..... D99/29  
 D789,649 S \* 6/2017 Spears ..... D99/28  
 D795,524 S \* 8/2017 Tartal ..... D99/29

D799,783 S \* 10/2017 Spears ..... D99/29  
 D799,784 S \* 10/2017 Spears ..... D99/29  
 D800,413 S \* 10/2017 Spears ..... D99/29  
 D800,414 S \* 10/2017 Spears ..... D99/29  
 D802,249 S \* 11/2017 Spears ..... D99/29  
 D821,679 S \* 6/2018 Mikolajczyk ..... D99/29  
 D864,622 S \* 10/2019 Lim ..... D6/663  
 D871,713 S \* 12/2019 Mikolajczyk ..... D99/32  
 D897,625 S \* 9/2020 Hall ..... D99/29  
 D926,419 S \* 7/2021 Gokcebay ..... D99/29  
 D927,119 S \* 8/2021 Gokcebay ..... D99/29  
 2006/0152339 A1 \* 7/2006 Mercier ..... G07G 1/0054  
 340/5.73  
 2006/0255116 A1 \* 11/2006 Yong ..... A47G 29/1201  
 232/24  
 2009/0282752 A1 \* 11/2009 Stilnovich ..... E04H 13/006  
 52/133  
 2010/0026147 A1 \* 2/2010 Mackillop ..... E05C 19/002  
 312/215

OTHER PUBLICATIONS

BARSKA CB13256 Large Package Delivery Parcel Mail Drop Box for Porch Grey, 10.5"×15.4" ×41.5",[\\* cited by examiner](https://www.amazon.com/BARSKA-CB13256-Large-Parcel-Drop/dp/B07CF5Q691/ref=asc_df_B07CF5Q691?tag=bingshoppinga-20&linkCode=df0&hvadid=80814159787466&hvnetw=o&hvqmt=e&hvbmt=be&hvdev, Apr. 5, 2018. (Year: 2018).*</a></p>
</div>
<div data-bbox=)

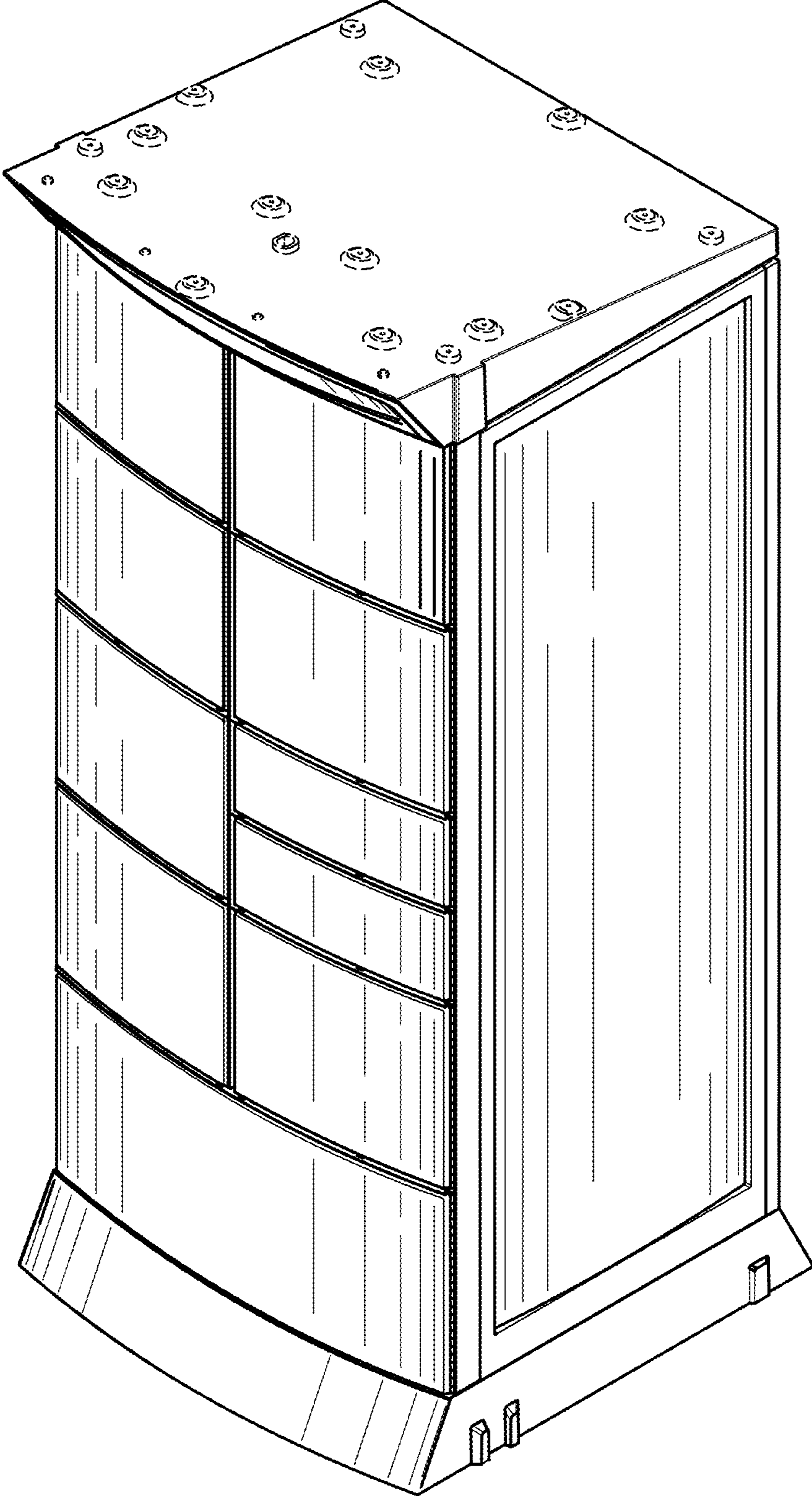

FIG. 1

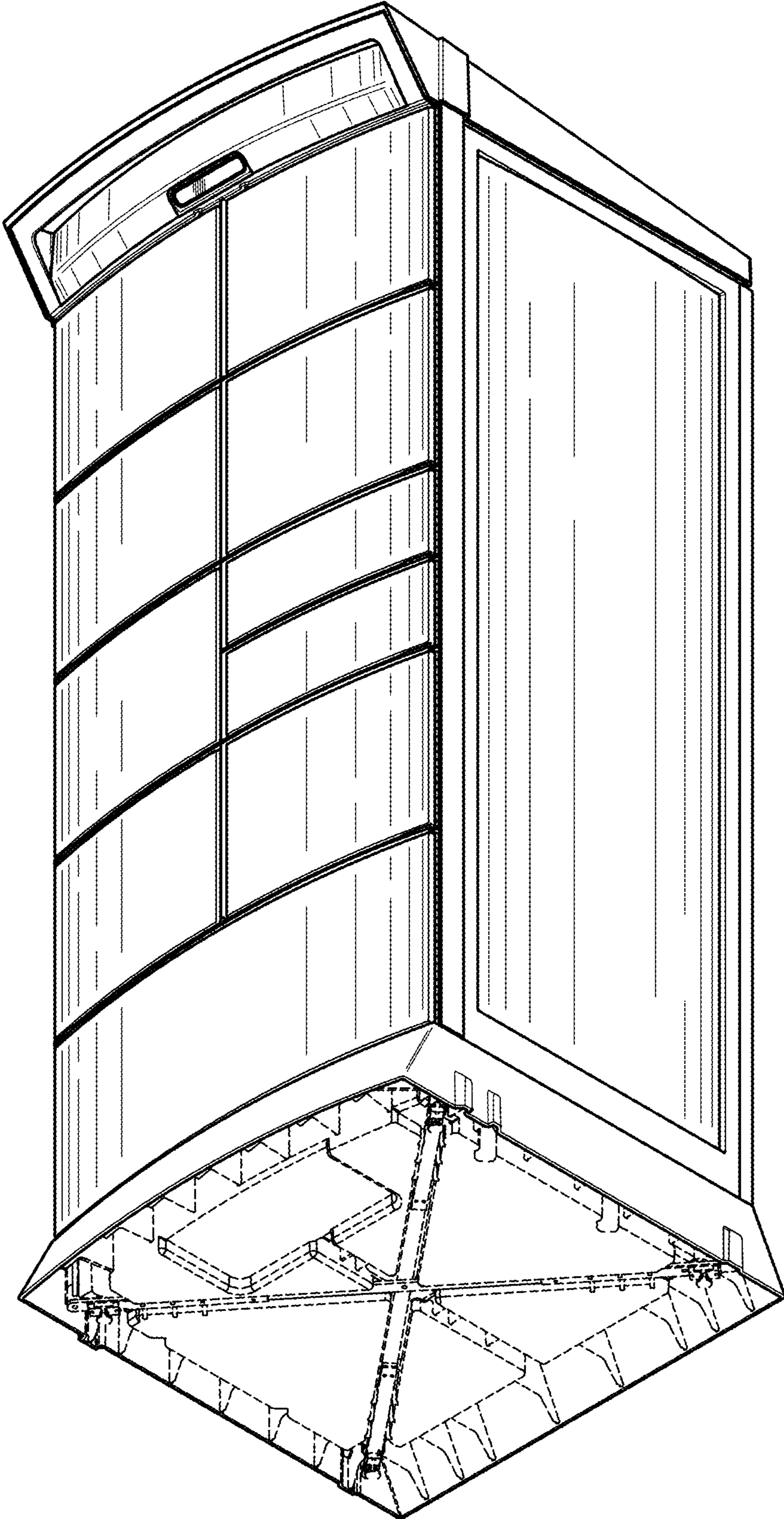

FIG. 2

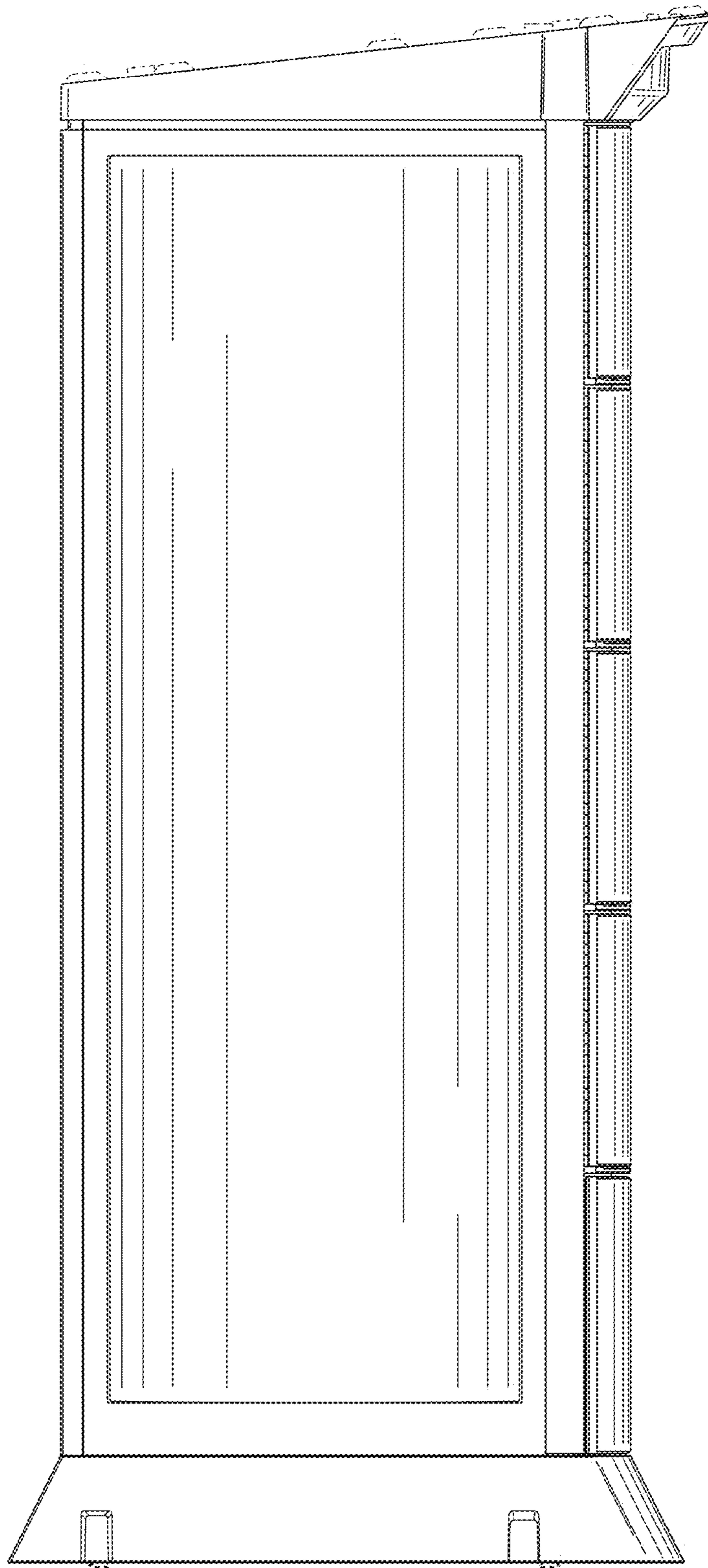

FIG. 3

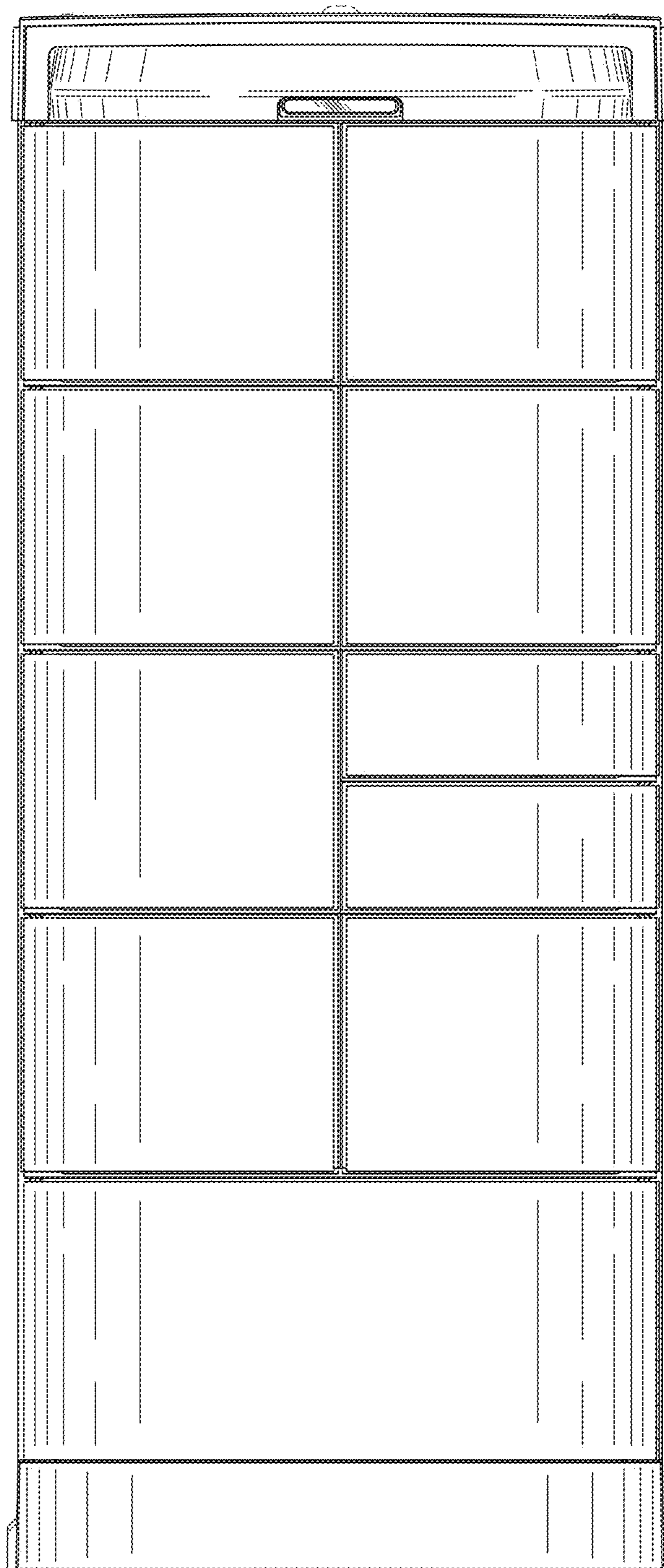

FIG. 4

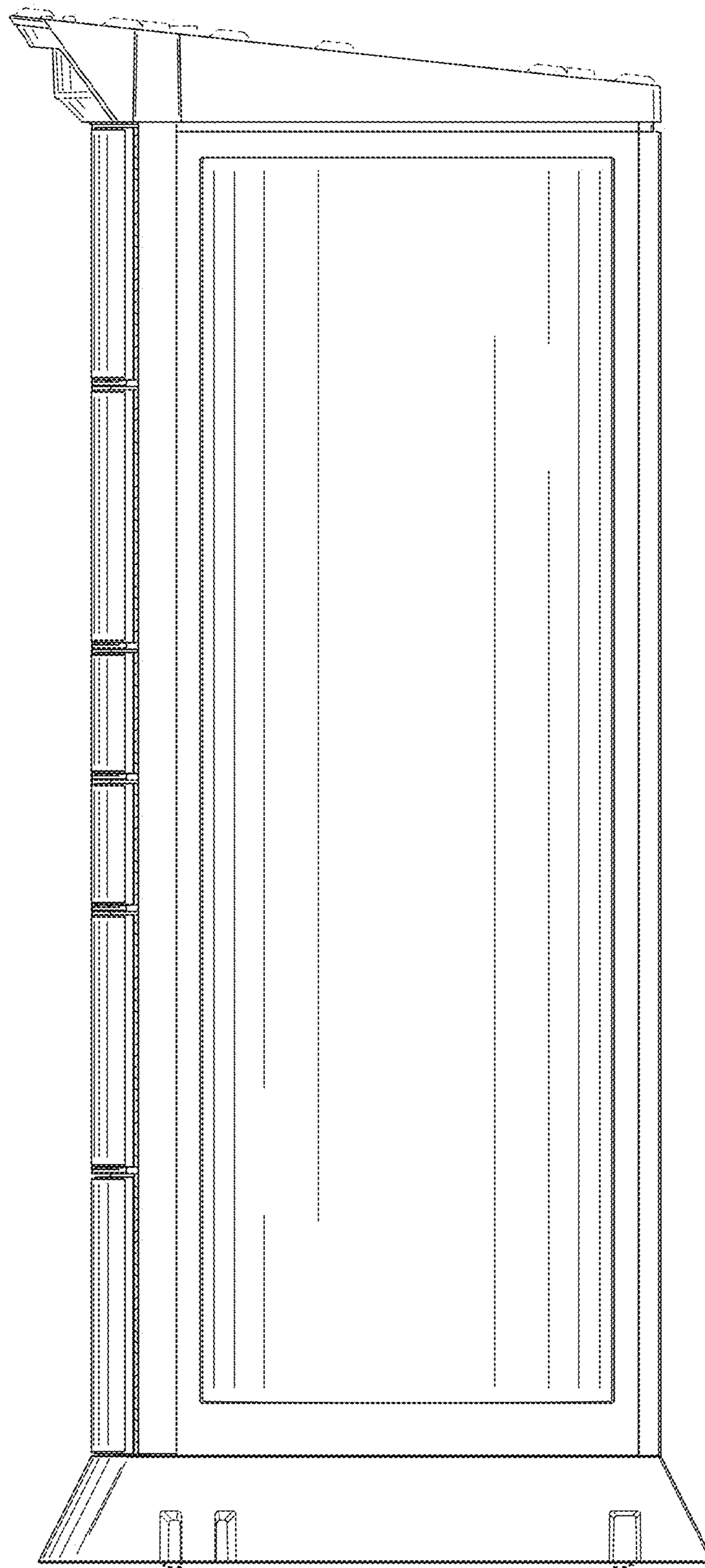

FIG. 5

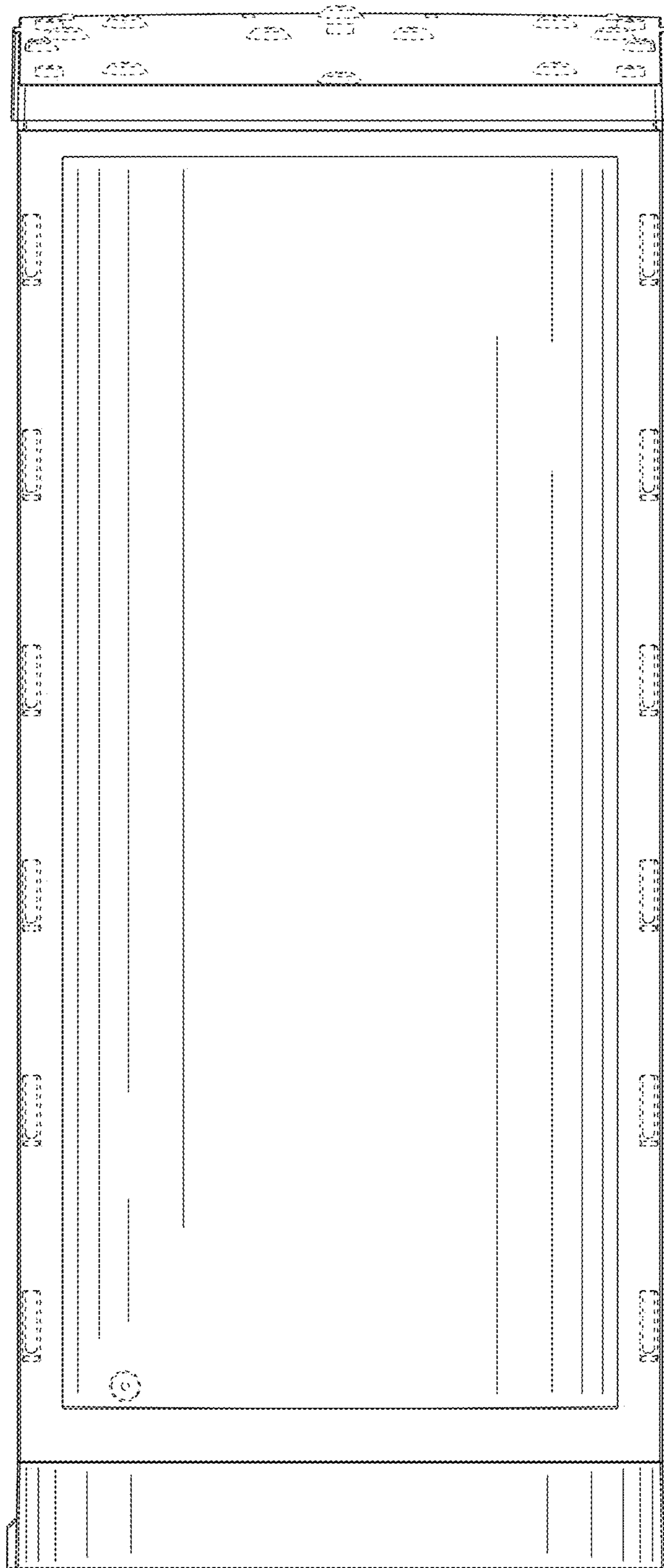

FIG. 6



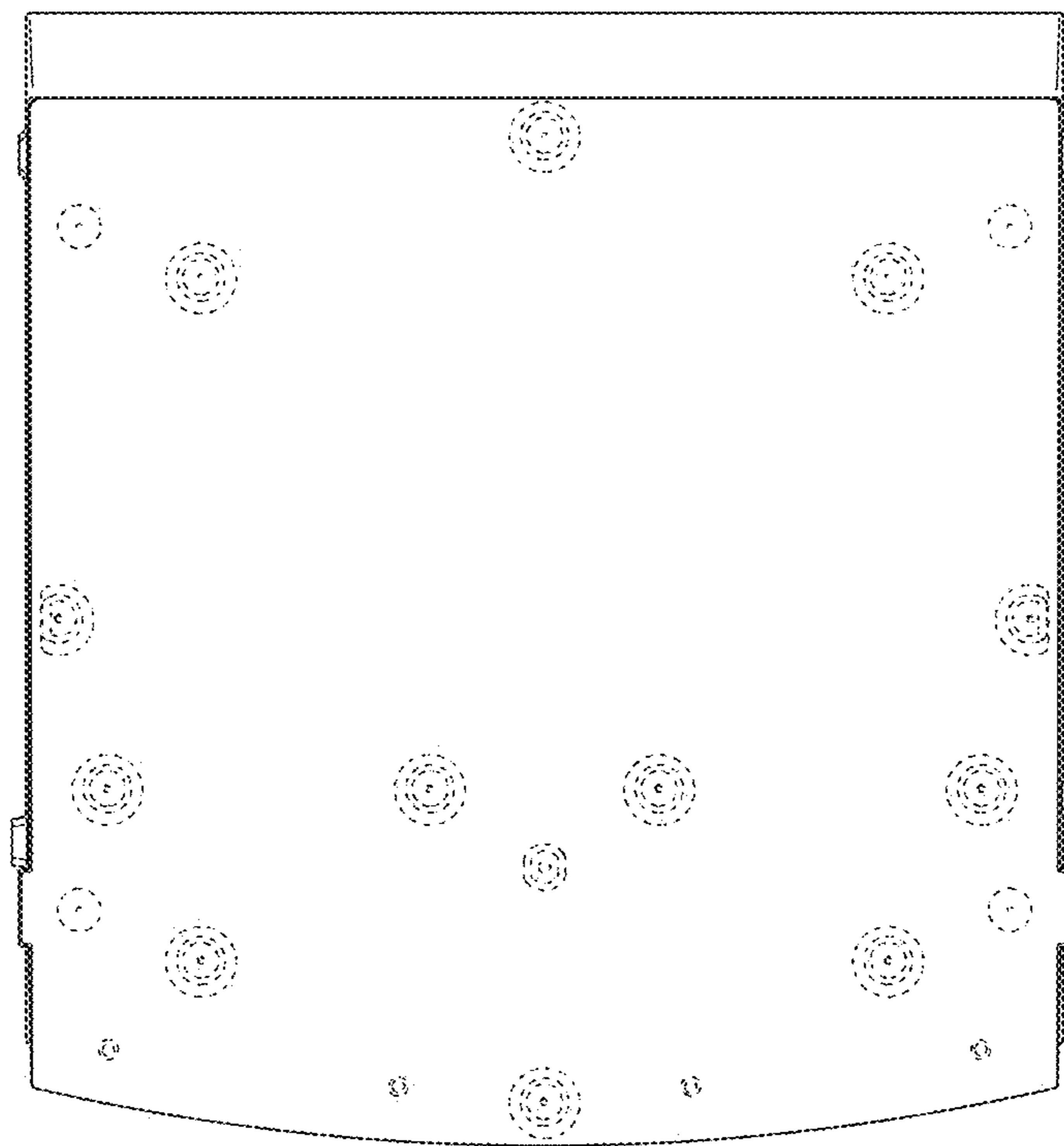

FIG. 7