



US00D938665S

(12) **United States Design Patent** (10) **Patent No.:** **US D938,665 S**
Wu (45) **Date of Patent:** **** Dec. 14, 2021**

(54) **DOG CHEW TOY**
(71) Applicant: **Chengyuan Wu**, Linyi (CN)
(72) Inventor: **Chengyuan Wu**, Linyi (CN)
(**) Term: **15 Years**

(21) Appl. No.: **29/737,830**
(22) Filed: **Jun. 12, 2020**

(51) **LOC (13) Cl.** **30-99**
(52) **U.S. Cl.**
USPC **D30/160**
(58) **Field of Classification Search**
USPC D30/158, 160, 199; 119/702, 706, 707,
119/708, 709, 710, 711, 174; D21/398,
D21/405, 407, 411, 436, 443, 455, 457,
D21/458, 461, 498, 400, 401, 402
CPC ... A01K 15/027; A01K 15/025; A01K 15/026
See application file for complete search history.

(56) **References Cited**

U.S. PATENT DOCUMENTS

D197,595 S *	3/1964	Savitt	D30/160
D478,947 S *	8/2003	Lu	D21/662
D497,457 S *	10/2004	Willinger	A01K 15/026
				D24/211
D771,326 S *	11/2016	Lai	D30/160
D821,041 S *	6/2018	Buesseler	D30/160
D849,338 S *	5/2019	Becattini, Jr.	D30/160
D884,296 S *	5/2020	Gick	D30/160
D887,094 S *	6/2020	Ruan	D30/160
D908,294 S *	1/2021	Liang	D30/160
D912,336 S *	3/2021	Crouch	D30/160

2012/0204809 A1*	8/2012	Axelrod	A01K 15/026
				119/709
2015/0237829 A1*	8/2015	Tsengas	A01K 15/025
				119/709
2018/0310527 A1*	11/2018	Yang	B29C 33/442

OTHER PUBLICATIONS

“Rmolitty Dog Toothbrush Chew Toy” available Jun. 28, 2020, [online], [site visited Aug. 12, 2021]. Retrieved from Internet, URL:https://www.amazon.com/Rmolitty-Toothbrush-Squeaky-Cleaning-Chewers/dp/B08BYG185W (Year: 2020).*
“UOLIWO Dog Toothbrush Chew Toy” available Jul. 13, 2020, [online], [site visited Aug. 12, 2021]. Retrieved from Internet, URL:https://www.amazon.com/Squeaky-Toothbrush-Cleaning-Extremely-Durable/dp/B08CVNQZCS?th=1 (Year: 2020).*
“RiaruMakoto Dog Chew Toys” available Nov. 19, 2020, [online], [site visited Aug. 11, 2021]. Retrieved from Internet, URL:https://www.amazon.com/RiaruMakoto-Multi-Dimension-Toothbrush-Toy-Durable-Aggressive/dp/B08NWB9VDM/ref=sr_1_150_sspa (Year: 2020).*

* cited by examiner

Primary Examiner — W. A. Teddy Falloway
Assistant Examiner — Katrina N Gonzalez

(57) **CLAIM**

The ornamental design for a dog chew toy, as shown and described.

DESCRIPTION

FIG. 1 is a perspective view of a dog chew toy showing my new design;
FIG. 2 is a front elevation view thereof;
FIG. 3 is a rear elevation view thereof;
FIG. 4 is a left side elevation view thereof;
FIG. 5 is a right side elevation view thereof;
FIG. 6 is a top plan view thereof; and,
FIG. 7 is a bottom plan view thereof.

1 Claim, 7 Drawing Sheets

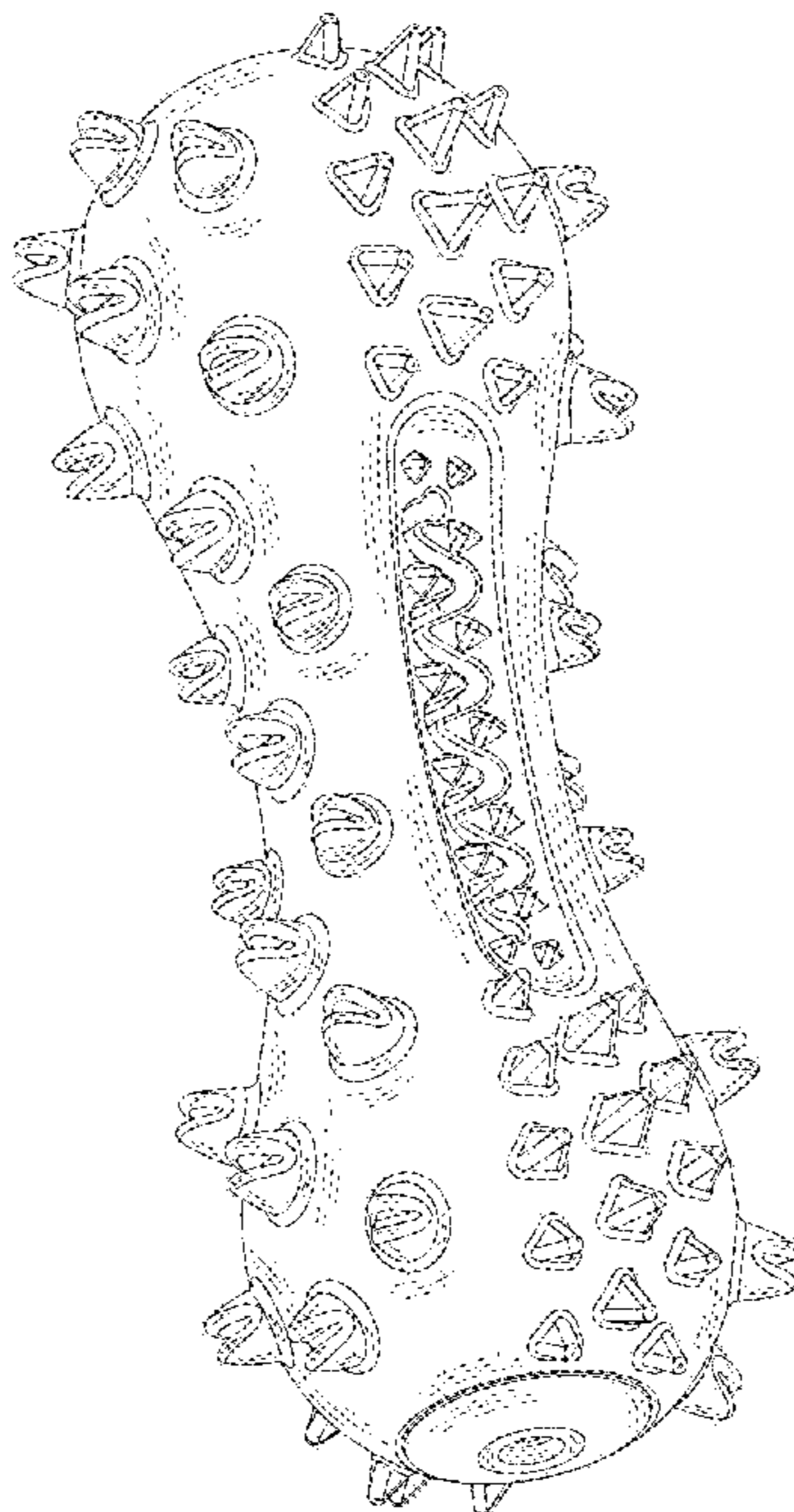

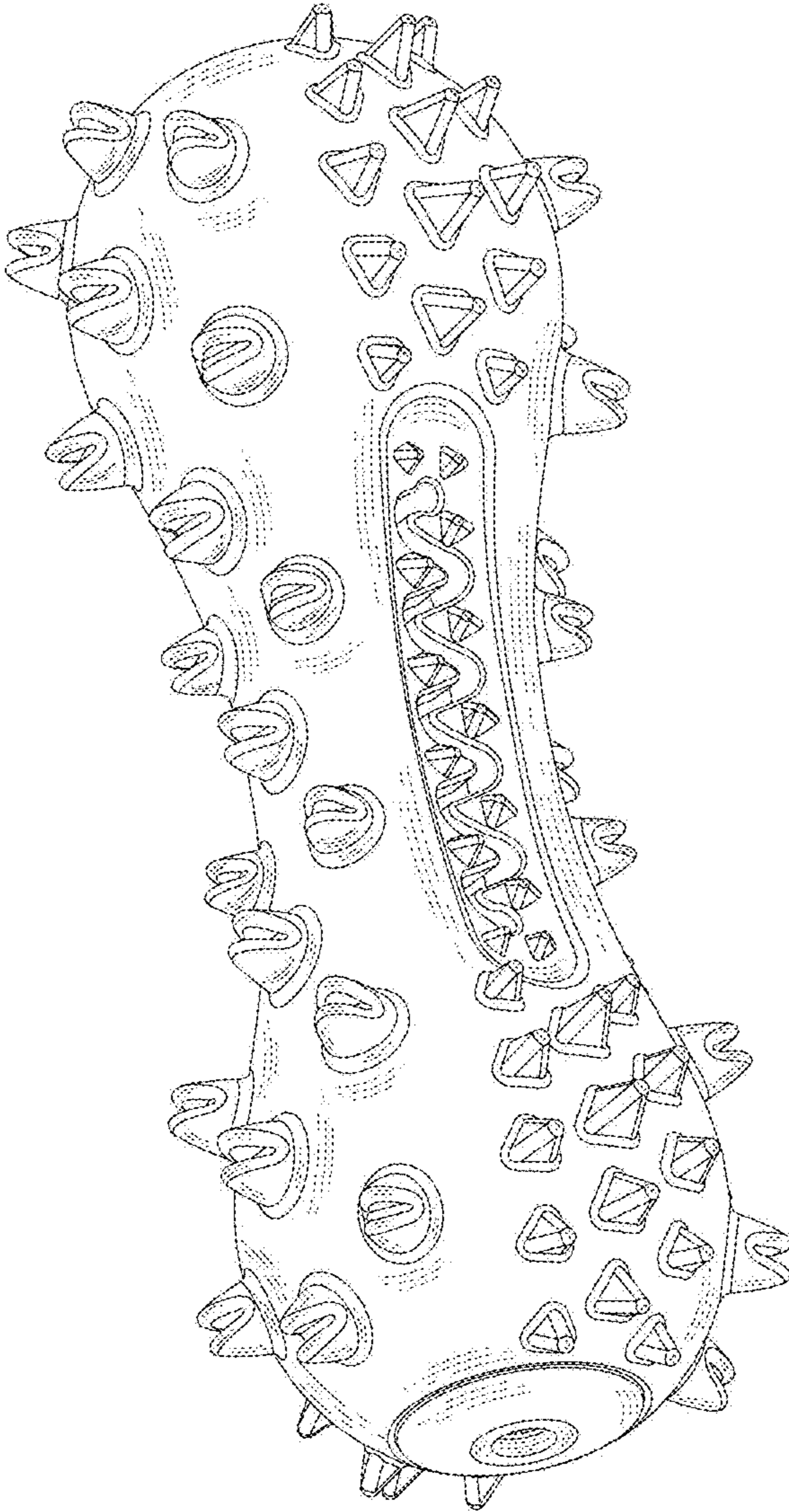

FIG.1

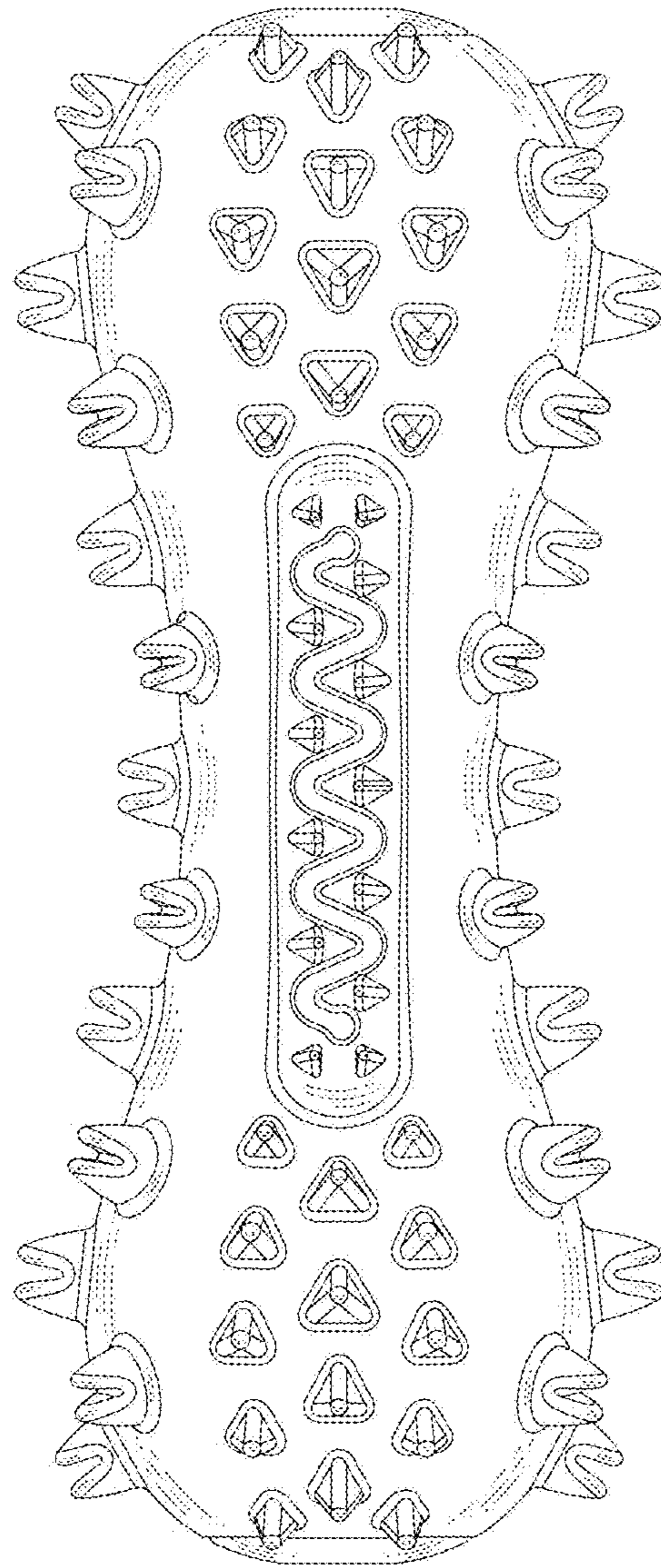

FIG.2

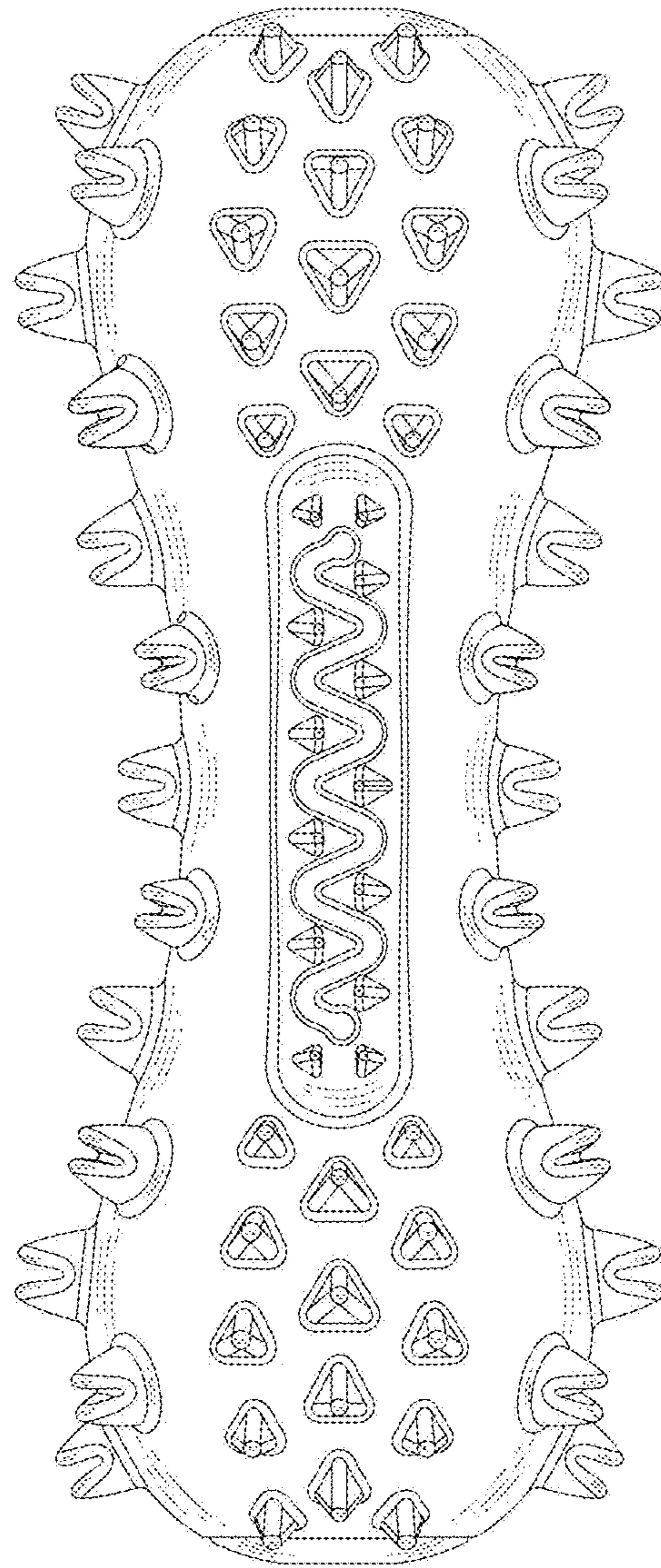

FIG.3

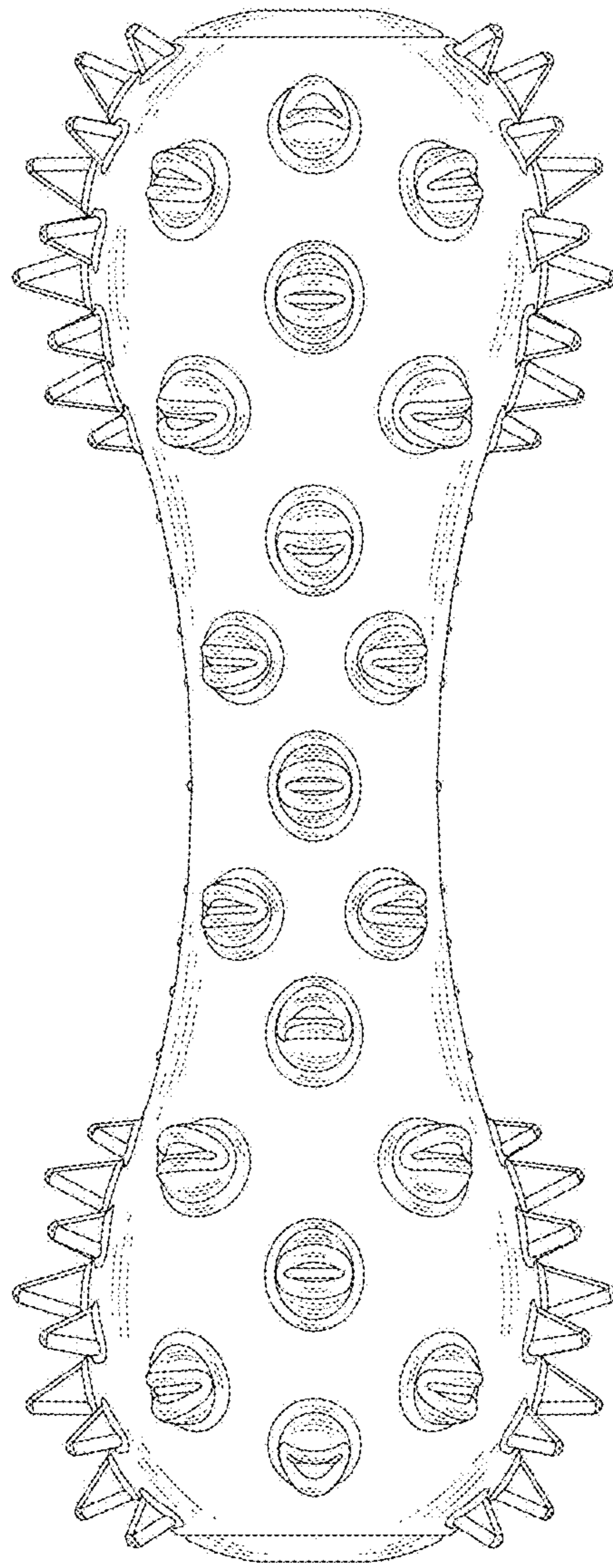

FIG.4

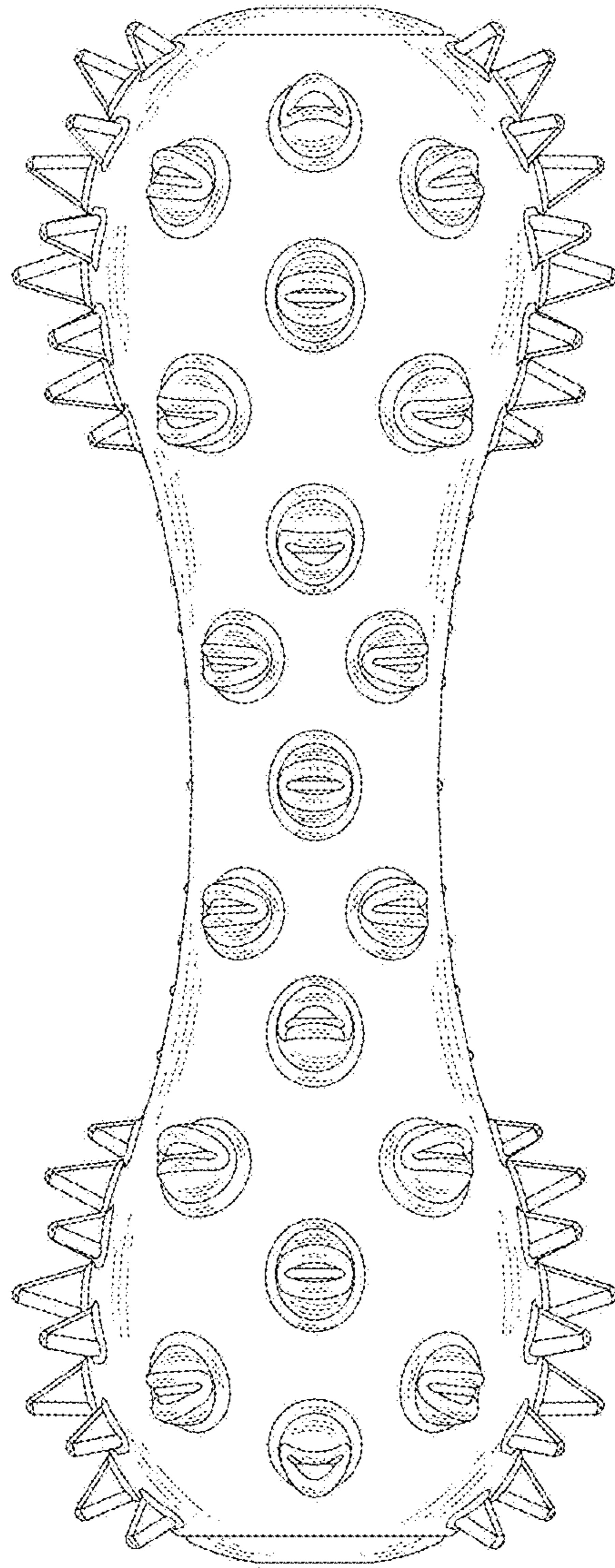

FIG.5

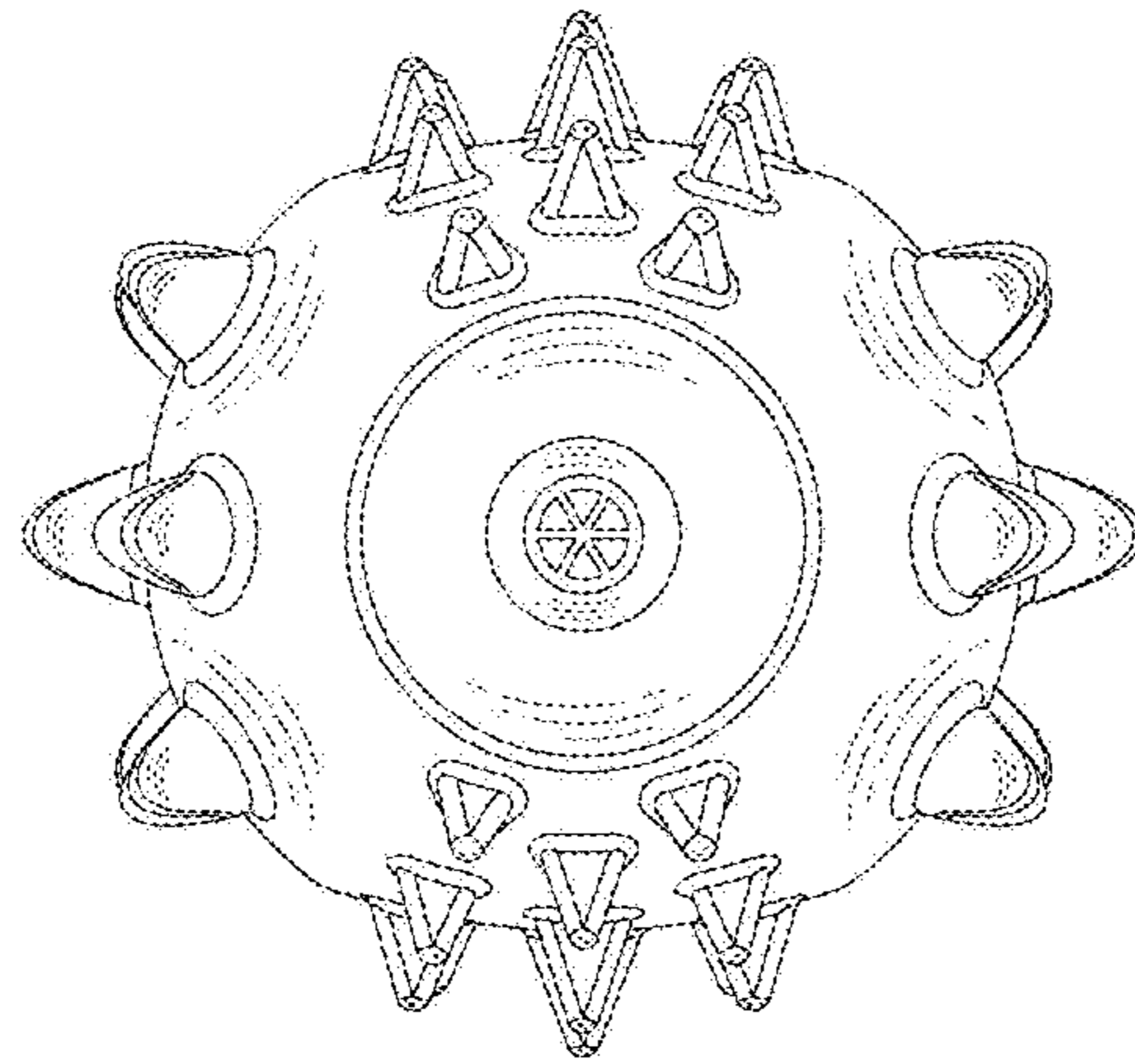

FIG.6

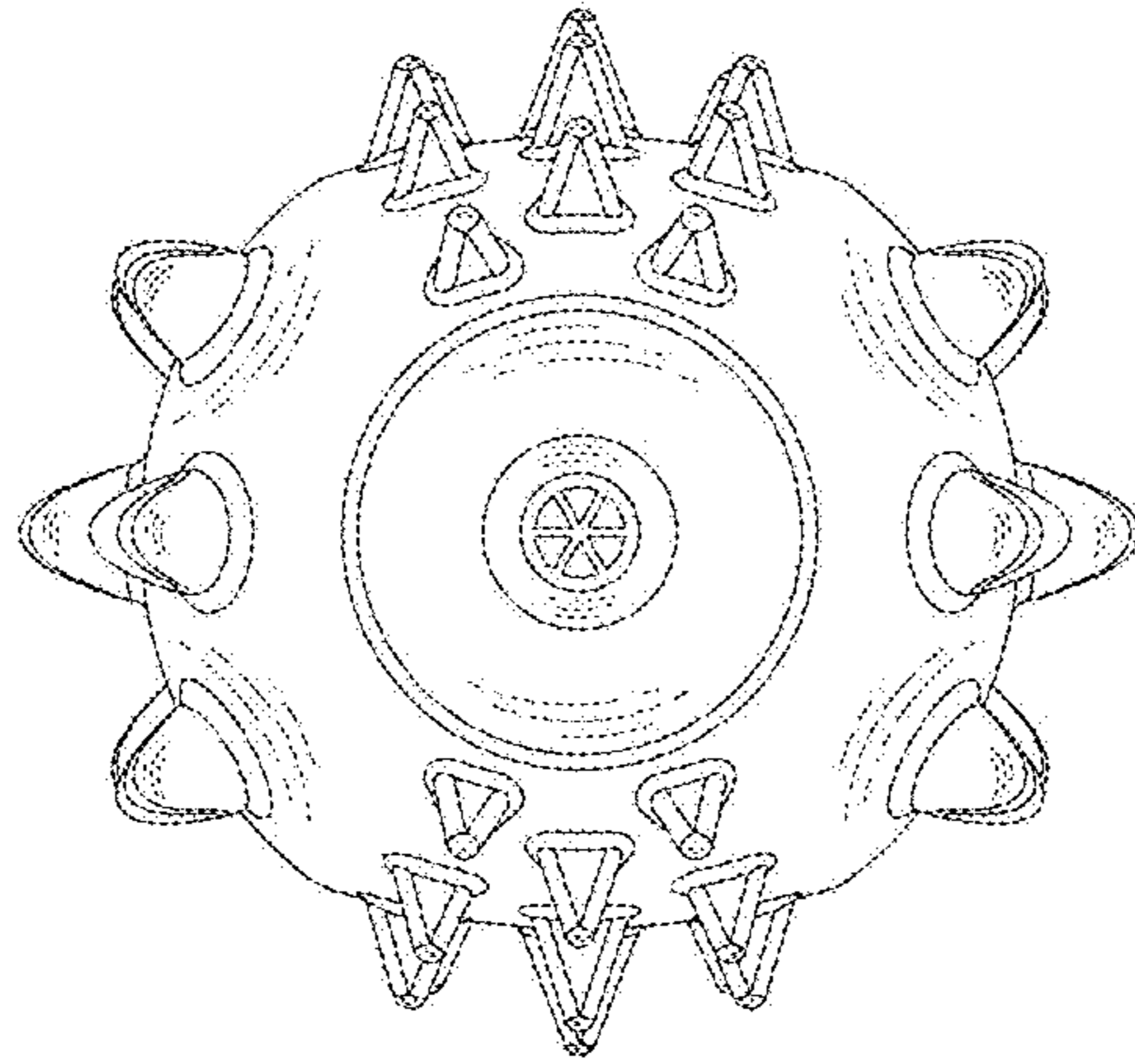

FIG. 7