



US00D938174S

(12) **United States Design Patent** (10) **Patent No.:** **US D938,174 S**
Chambers et al. (45) **Date of Patent:** **** Dec. 14, 2021**

(54) **MOTORBIKE SEAT**

OTHER PUBLICATIONS

(71) Applicant: **Super73, Inc.**, Irvine, CA (US)

<https://moto-be.com/super73>, Aug. 2017.
<https://super73.com/blogs/news/super-73-s1-rose-ave-starting-to-ship-out>, Jul. 2017.
<https://super73.com/products/super73-s1-black>, Aug. 2017.
<https://electricmotorcycles.news/the-super-73-scout/>, Aug. 2017.

(72) Inventors: **Ian Chambers**, Irvine, CA (US);
Legrand Crewse, Irvine, CA (US)

(73) Assignee: **Super 73, Inc.**, Irvine, CA (US)

* cited by examiner

(**) Term: **15 Years**

Primary Examiner — Natasha Vujcic

(21) Appl. No.: **29/721,983**

(74) *Attorney, Agent, or Firm* — Stradling Yocca Carlson & Rauth

(22) Filed: **Jan. 24, 2020**

(51) **LOC (13) Cl.** **06-01**

(52) **U.S. Cl.**
USPC **D6/354**

(58) **Field of Classification Search**
USPC D6/340, 354; D12/110, 111
CPC ... B62J 1/002; B62J 1/005; B62J 1/007; B62J 1/26

See application file for complete search history.

(57) **CLAIM**

We claim, the ornamental design for a motorbike seat, as shown and described.

DESCRIPTION

FIG. 1 is a top perspective view showing environmental structure of the top, rear, and right sides of a motorbike seat; FIG. 2 is a top perspective view showing environmental structure of the top, front, and left sides of the motorbike seat in the one intended environment; FIG. 3 is a top perspective view showing the top, front, and left sides of the motorbike seat; FIG. 4 is a top perspective view showing the top, rear, and right sides of the motorbike seat; FIG. 5 is a right side elevation view of the motorbike seat; FIG. 6 is a left side elevation view of the motorbike seat; FIG. 7 is a front elevation view of the motorbike seat; FIG. 8 is a rear elevation view of the motorbike seat; FIG. 9 is a top plan view of the motorbike seat; and, FIG. 10 is a bottom plan view of the motorbike seat. The portions shown in broken lines show environment and form no part of the claimed design.

(56) **References Cited**

U.S. PATENT DOCUMENTS

D220,669 S *	5/1971	Wrobel et al.	D6/354
D222,316 S *	10/1971	Wilkens	D6/354
D239,989 S *	5/1976	Green et al.	D6/354
D596,992 S *	7/2009	Yang	D12/110
D622,973 S *	9/2010	Toll	B62J 1/002 D6/354
D657,722 S *	4/2012	Lambri	D12/110
D678,687 S *	3/2013	Pasillas	D6/354
D688,886 S *	9/2013	Katagiri	D6/354
D749,331 S *	2/2016	Shibuta	D6/354
D760,508 S *	7/2016	Luke	D6/354
D785,957 S *	5/2017	Dadoosh	D6/354
D786,573 S *	5/2017	Toll	D6/354
D898,390 S *	10/2020	Radenbaugh	D6/354

1 Claim, 8 Drawing Sheets

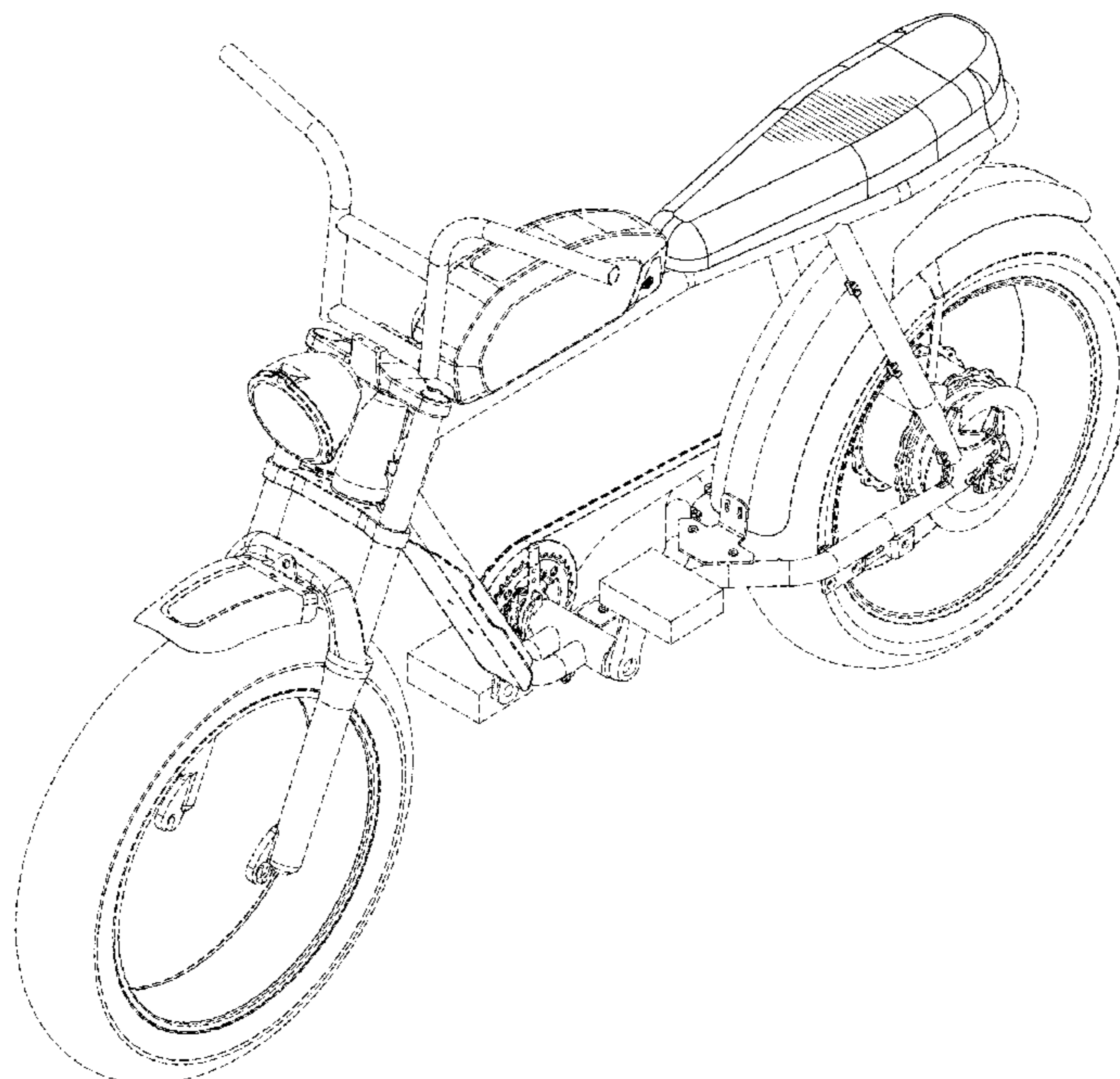

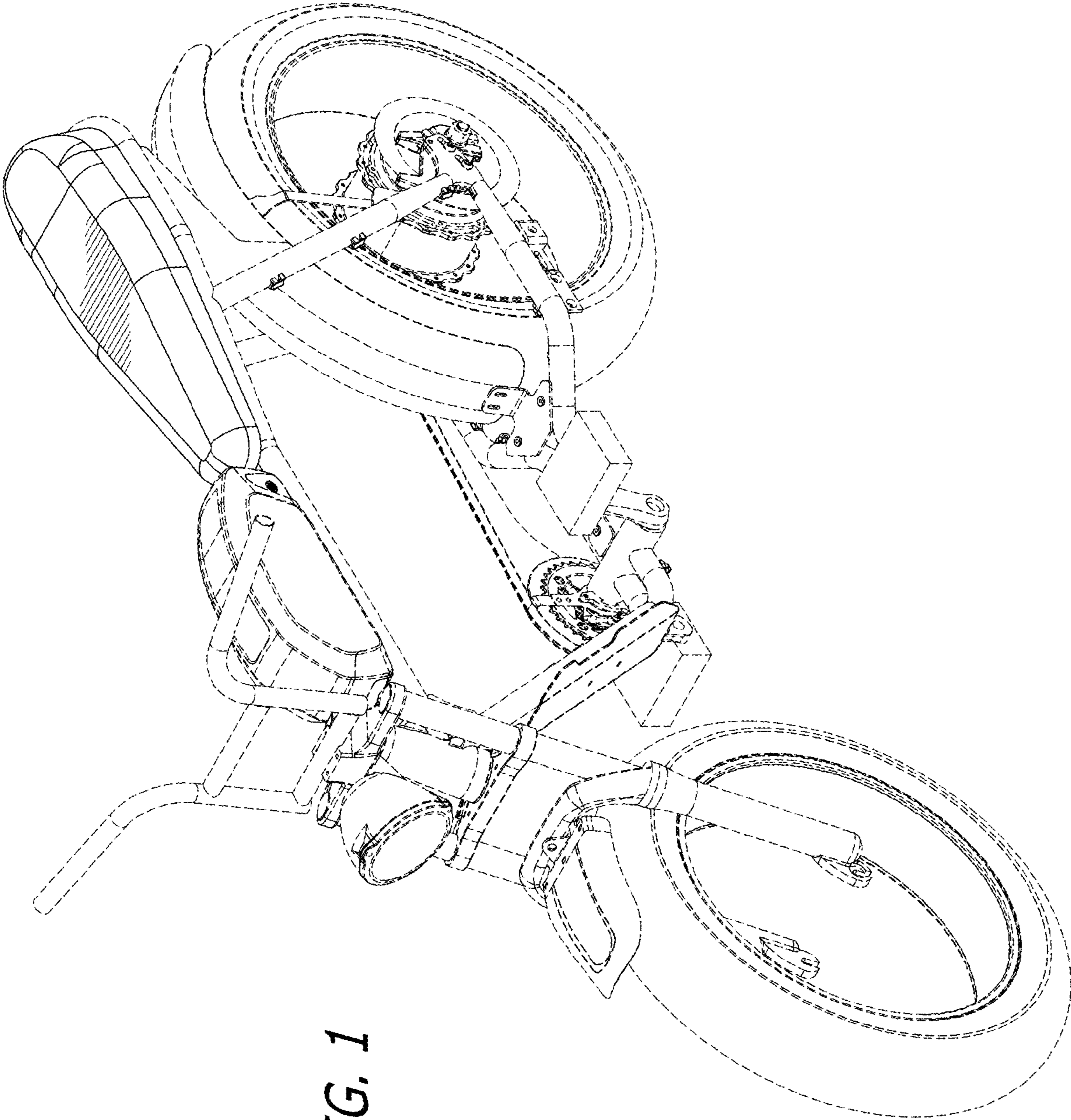

FIG. 1

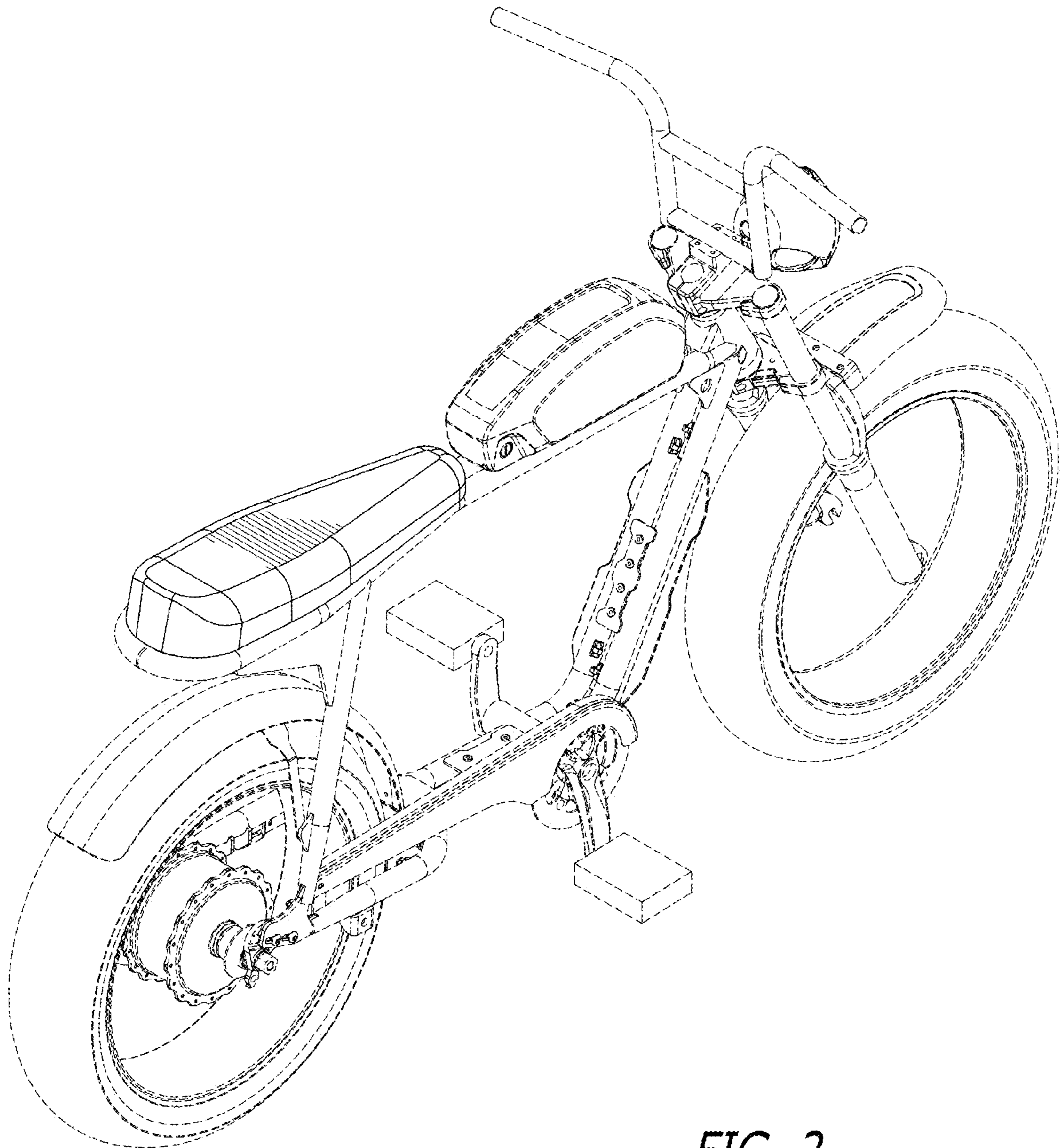

FIG. 2

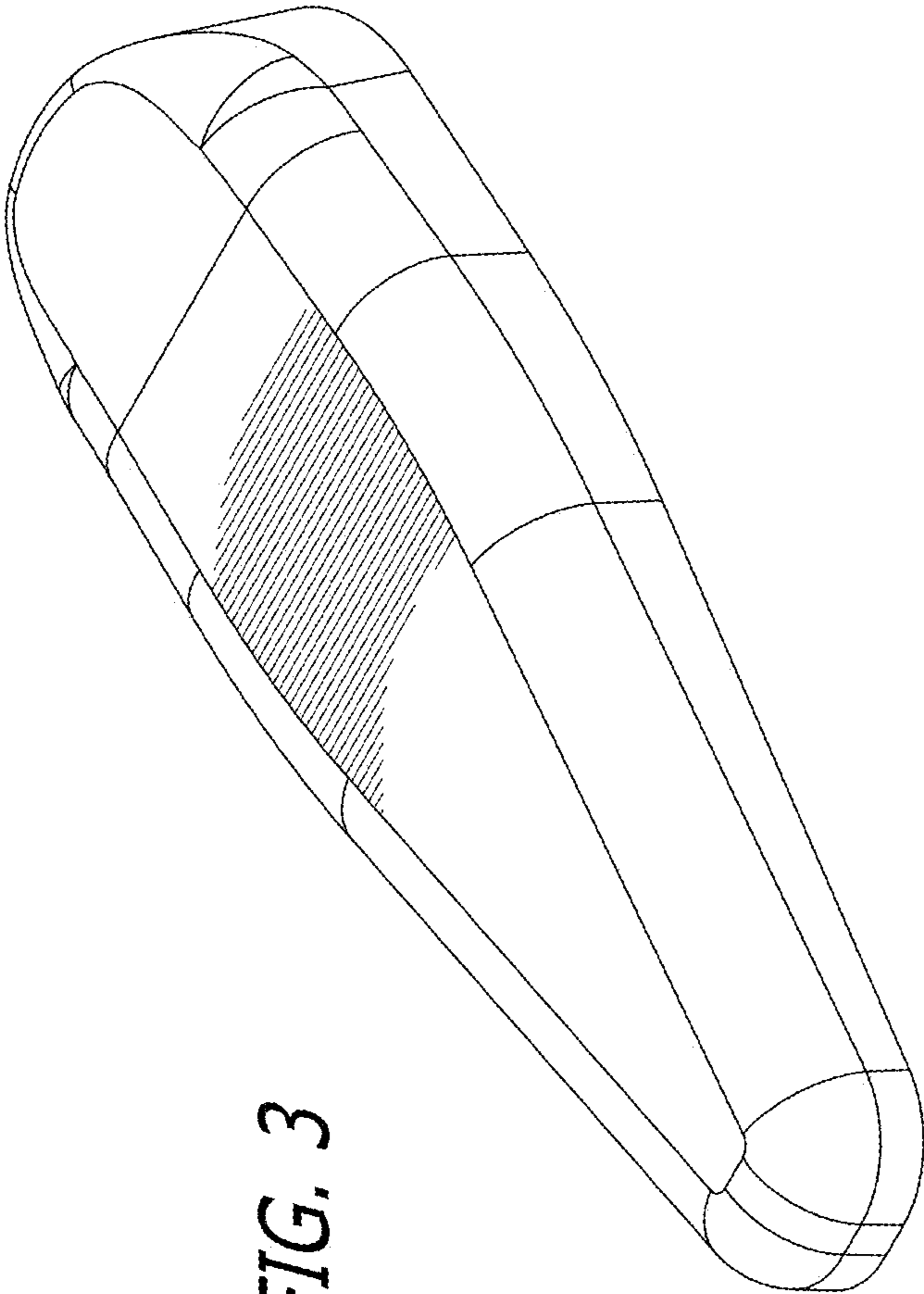

FIG. 3

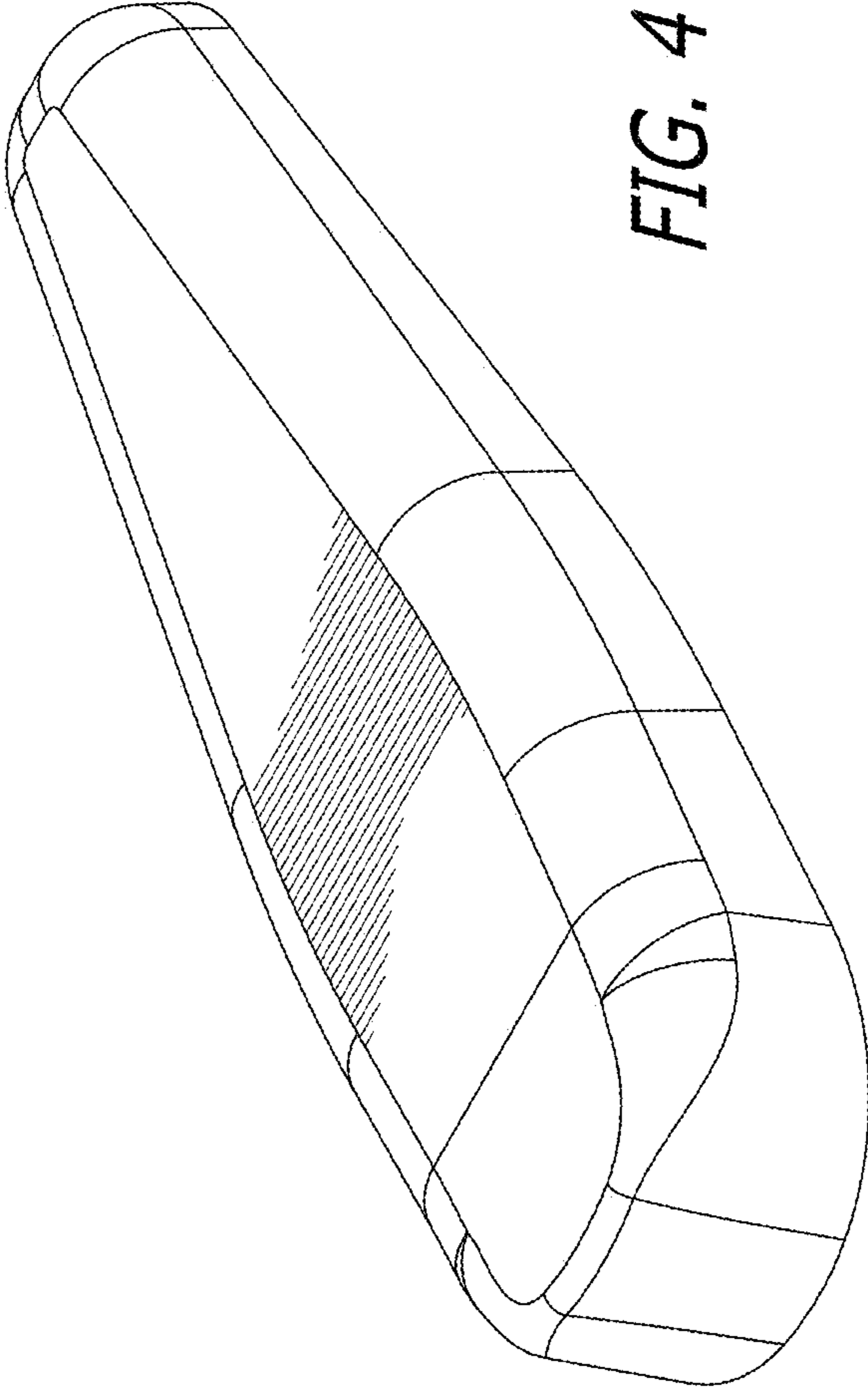

FIG. 4

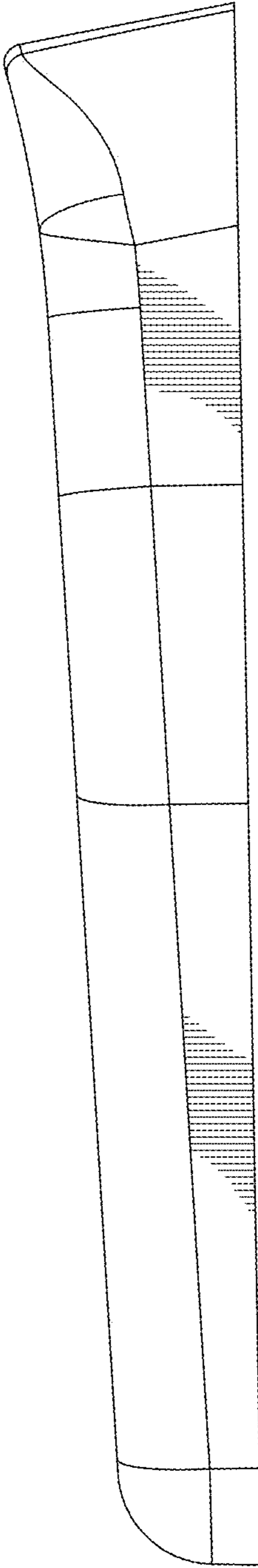

FIG. 5

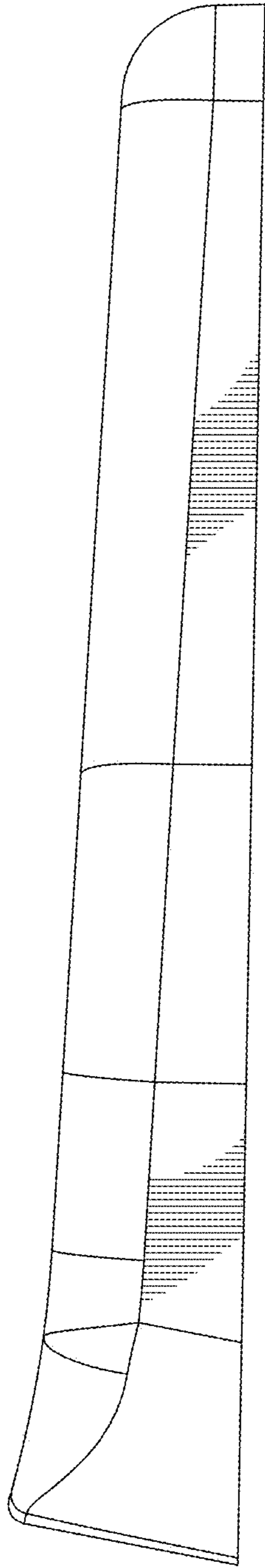

FIG. 6

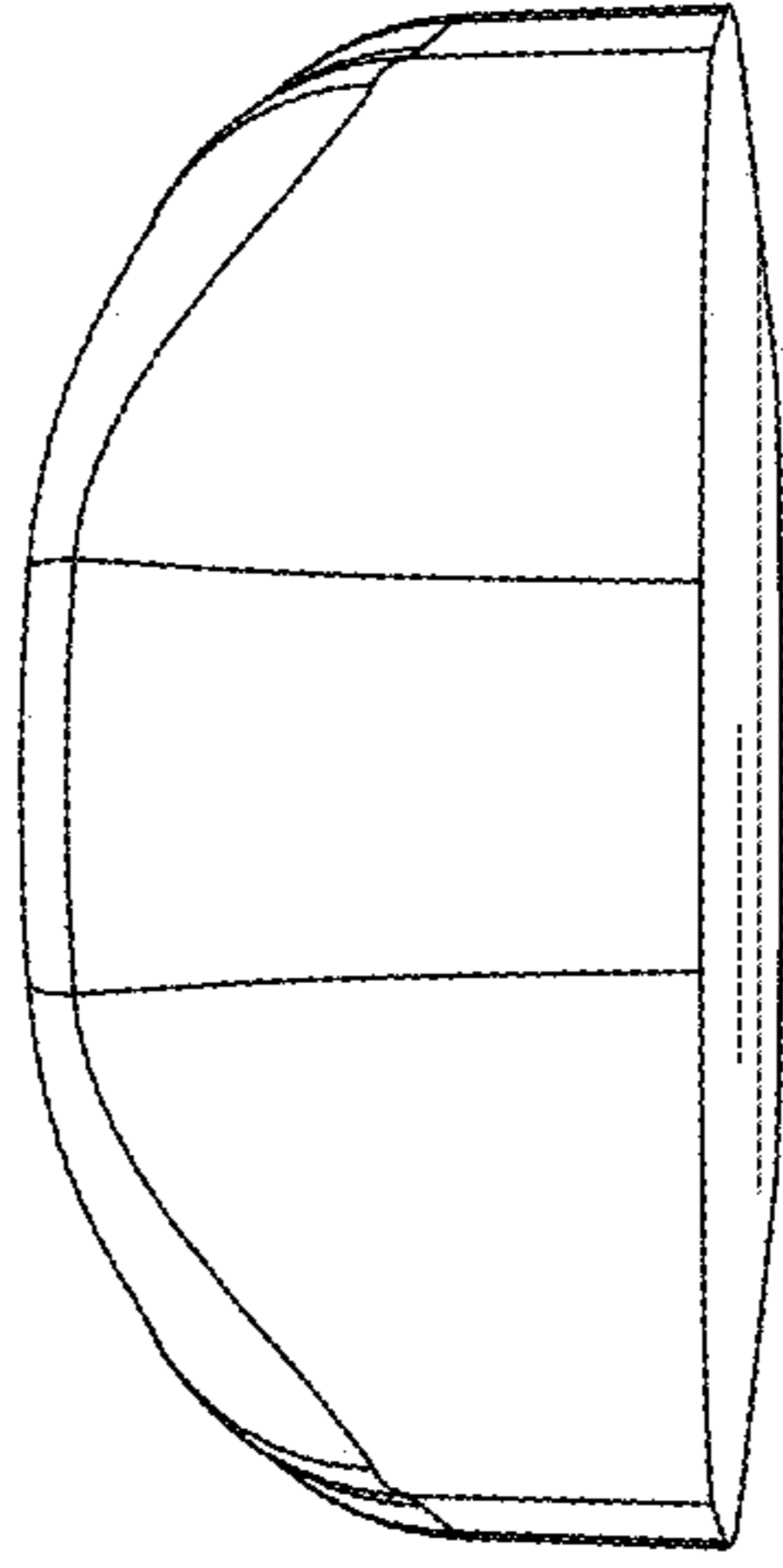

FIG. 8

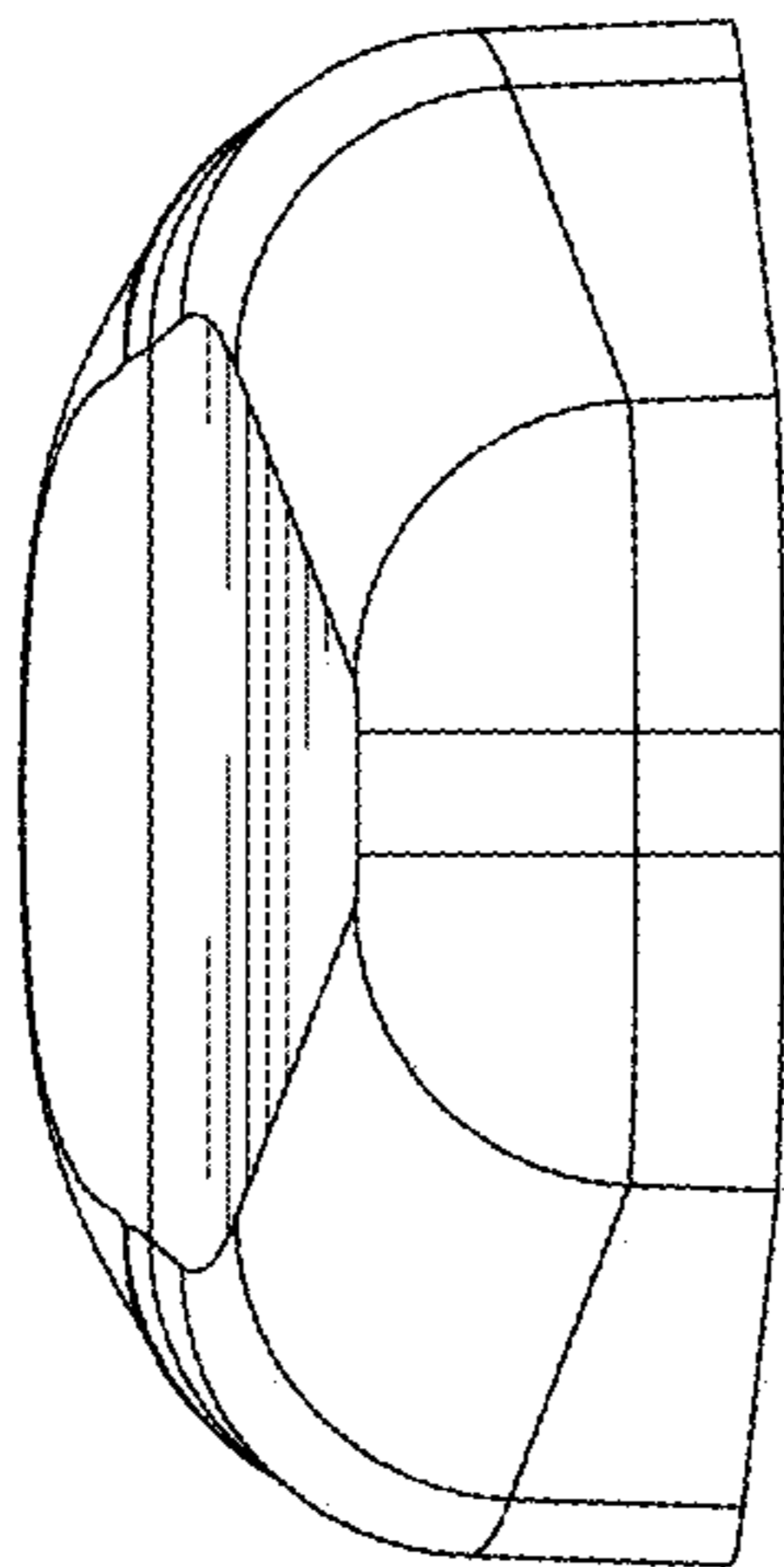

FIG. 7

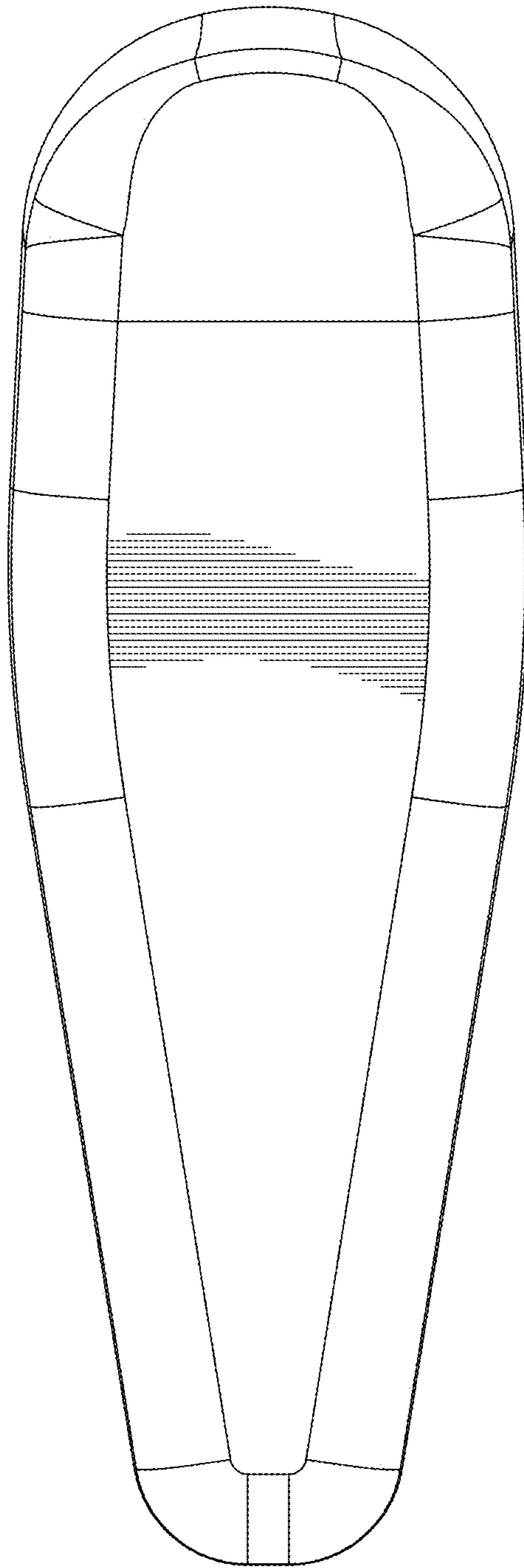

FIG. 9

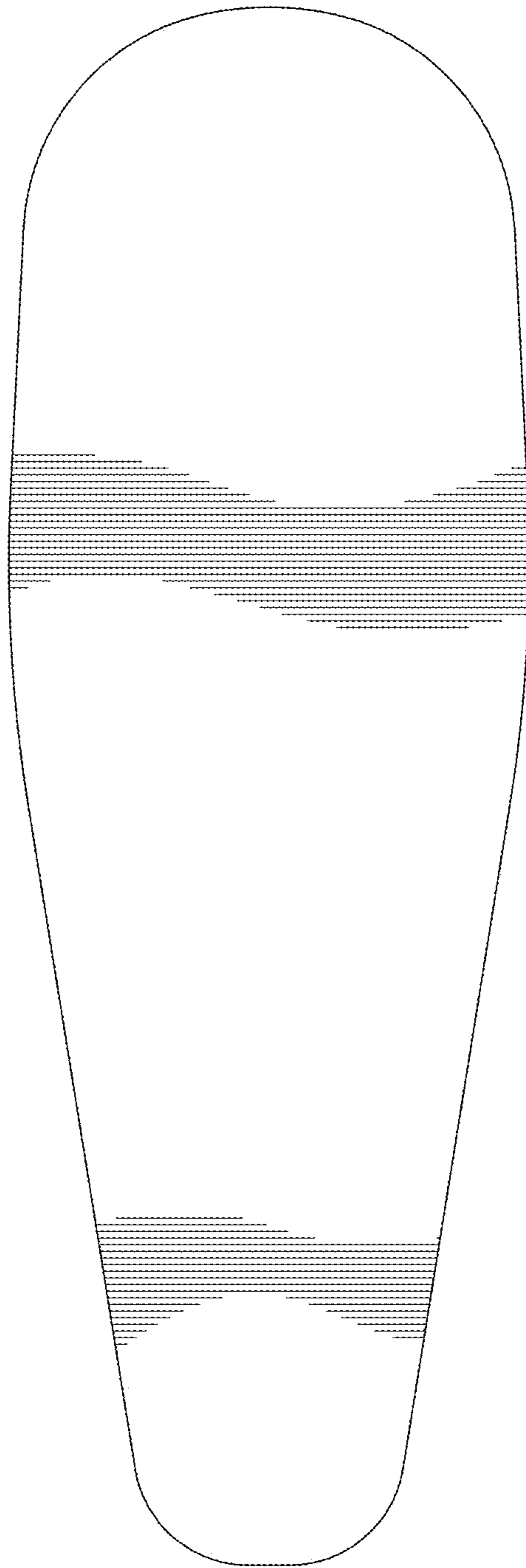

FIG. 10