



US00D938138S

(12) **United States Design Patent**
Hwang et al.

(10) **Patent No.:** **US D938,138 S**
(45) **Date of Patent:** **** Dec. 14, 2021**

(54) **ADJUSTABLE MATERNITY GOWN**

DESCRIPTION

- (71) Applicant: **WASHINGTON STATE UNIVERSITY**, Pullman, WA (US)
- (72) Inventors: **Chan Mi Hwang**, Pullman, WA (US);
Lindsay McCoy, Pullman, WA (US)
- (73) Assignee: **WASHINGTON STATE UNIVERSITY**, Pullman, WA (US)
- (**) Term: **15 Years**
- (21) Appl. No.: **29/694,320**
- (22) Filed: **Jun. 10, 2019**
- (51) **LOC (13) Cl.** **02-02**
- (52) **U.S. Cl.**
USPC **D2/756**
- (58) **Field of Classification Search**
USPC **D2/728, 755, 756, 757, 846**
(Continued)

(56) **References Cited**

U.S. PATENT DOCUMENTS

- 2,129,830 A * 9/1938 Durocher A41D 1/22
2/74
- 2,642,575 A * 6/1953 Prescott A41D 1/21
2/221

(Continued)

FOREIGN PATENT DOCUMENTS

CA 15804 * 8/1947

Primary Examiner — Kevin K Rudzinski

Assistant Examiner — Amber J Rabie

(74) *Attorney, Agent, or Firm* — W&C IP

(57) **CLAIM**

The ornamental design for an adjustable maternity gown, as shown and described above.

FIG. 1 shows a front elevation view of the adjustable maternity gown having a design in accordance with the present invention;

FIG. 2 shows another front elevation view of the bottom and top portions of the adjustable maternity gown in a separated condition having a design in accordance with the present invention;

FIG. 3 shows a back elevation view of the adjustable maternity gown having a design in accordance with the present invention;

FIG. 4 shows another back elevation view of the bottom and top portions of the adjustable maternity gown in a separated condition having a design in accordance with the present invention;

FIG. 5 shows a right elevation view of the adjustable maternity gown having a design in accordance with of the present invention;

FIG. 6 shows another right elevation view of the bottom and top portions of the adjustable maternity gown in a separated condition having a design in accordance with of the present invention;

FIG. 7 shows a left elevation view of the adjustable maternity gown having a design in accordance with of the present invention;

FIG. 8 shows another left elevation view of the bottom and top portions of the adjustable maternity gown in a separated condition having a design in accordance with an embodiment of the present invention;

FIG. 9 shows a right perspective view of the adjustable maternity gown in a separated condition having a design in accordance with the present invention; and,

FIG. 10 shows a perspective view of the top portion of the adjustable maternity gown, the front left side shown in an opened condition and the apparel illustrated in use. The short dash broken lines showing portions of the article throughout the drawings represent stitching and are not part of the claim. The long dash broken lines to include those illustrating the human form in FIG. 10 also form no part of the claimed design.

1 Claim, 10 Drawing Sheets

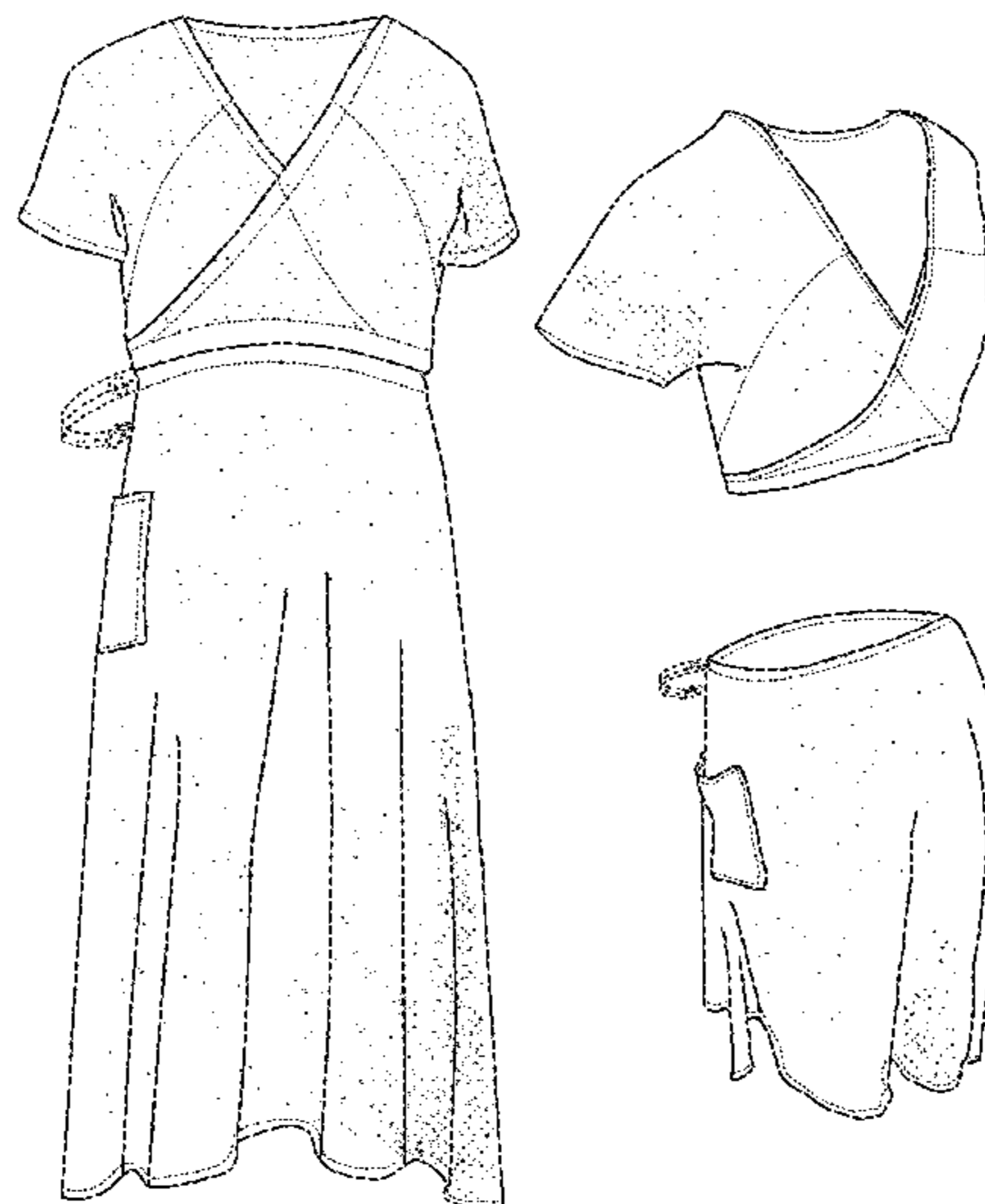

(58) **Field of Classification Search**

CPC A43B 17/006; A41D 1/18; A41D 13/0525;
A41D 1/21; A41D 15/00; A41D 1/14;
A41C 3/08; A41C 3/04

See application file for complete search history.

(56) **References Cited**

U.S. PATENT DOCUMENTS

D249,906	S	*	10/1978	Kohutis	D2/720
D374,113	S	*	10/1996	Console	D2/720
D419,748	S	*	2/2000	Sartori	D2/720
D547,927	S	*	8/2007	Booth	D2/720
D688,847	S	*	9/2013	Isaacs	A41D 1/215
						D2/720
D738,068	S	*	9/2015	Boland	A41D 13/1236
						D2/720
D741,569	S	*	10/2015	Fredrickson	A41D 1/21
						D2/720
D883,616	S	*	5/2020	Franks	D2/756
2010/0095424	A1	*	4/2010	Grgich	A41D 13/1236
						2/104
2013/0276202	A1	*	10/2013	Forbes	A41D 13/1236
						2/114
2018/0360137	A1	*	12/2018	Richardson	A41D 1/215

* cited by examiner

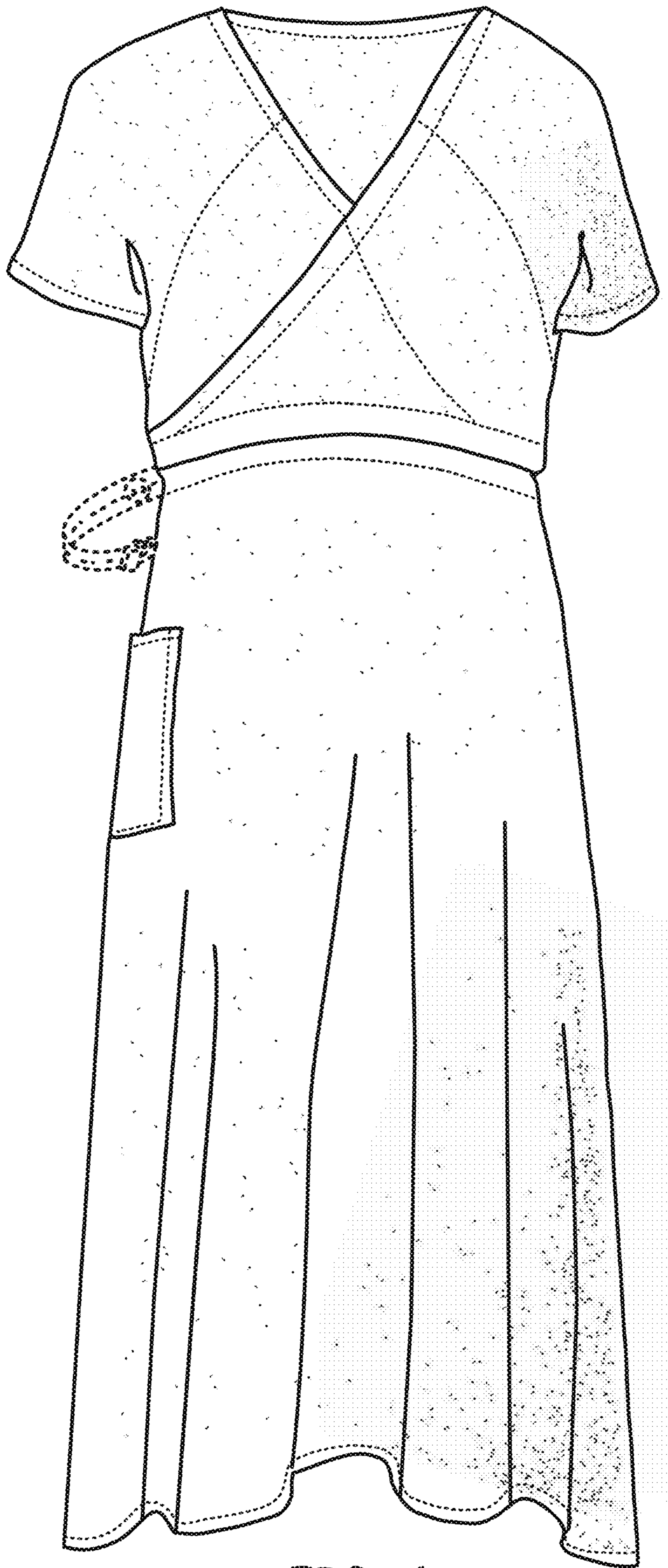

FIG. 1

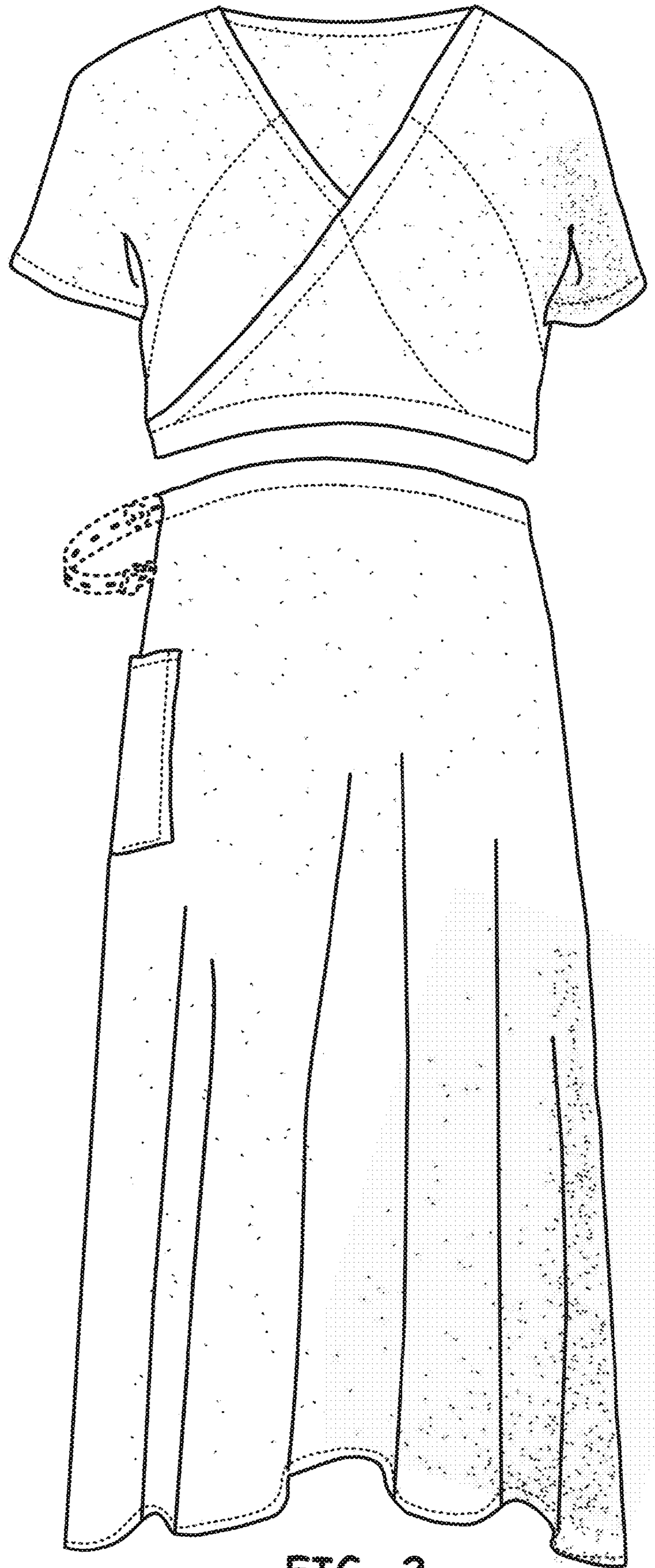

FIG. 2

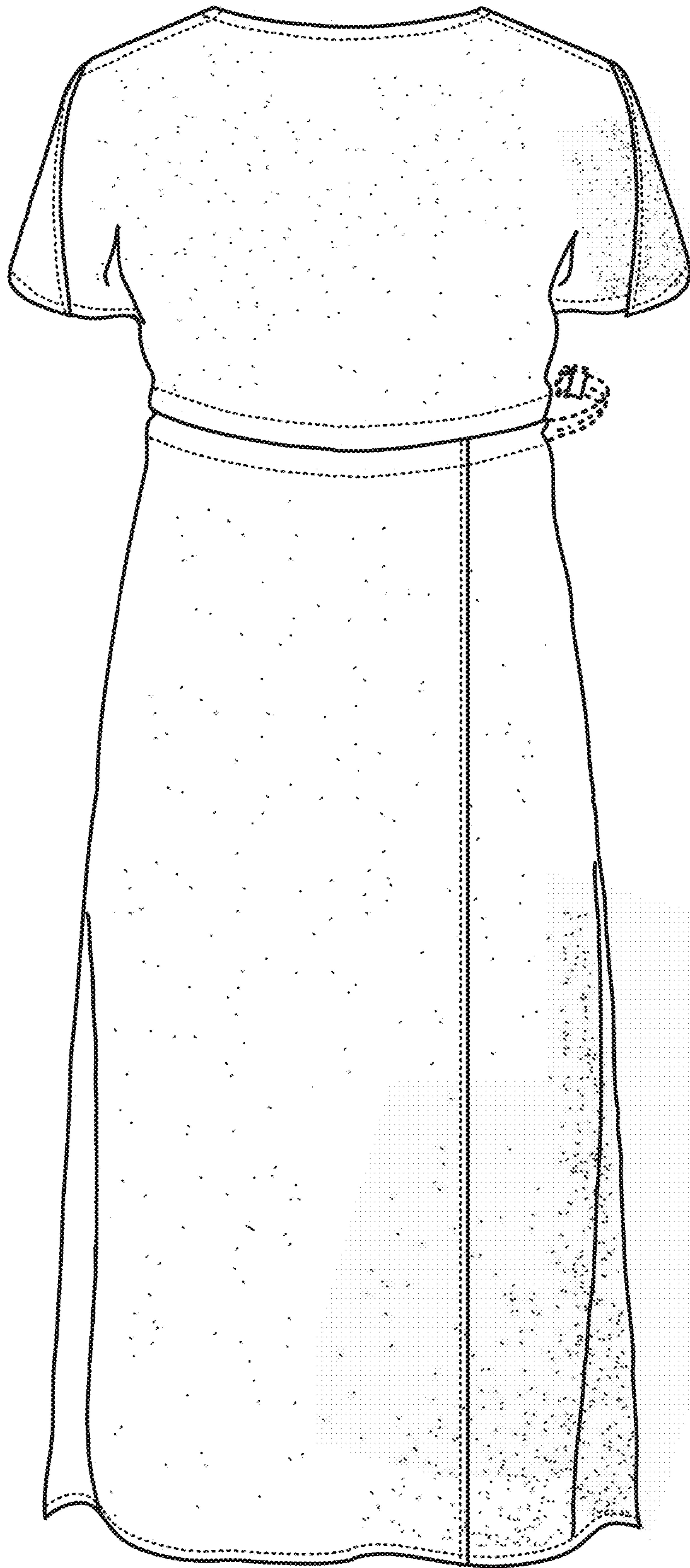

FIG. 3

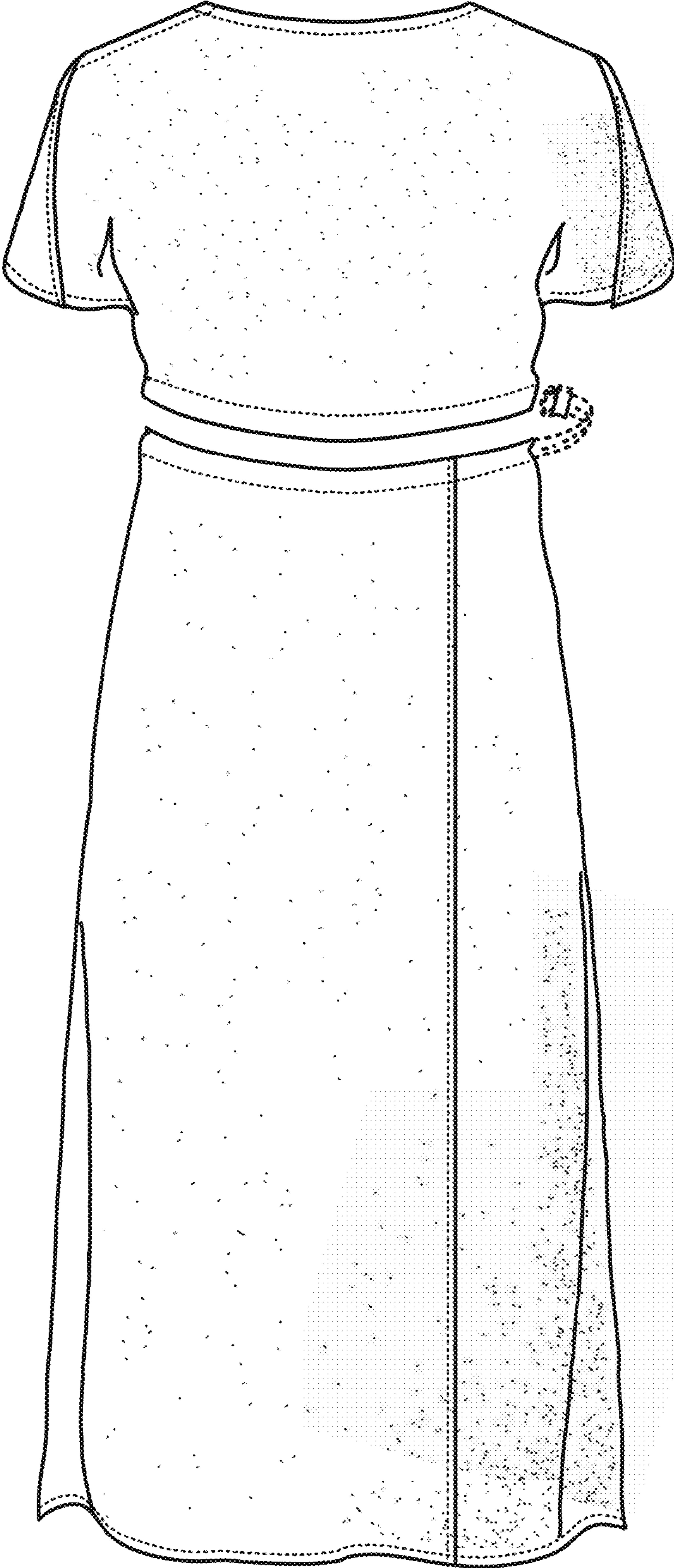

FIG. 4

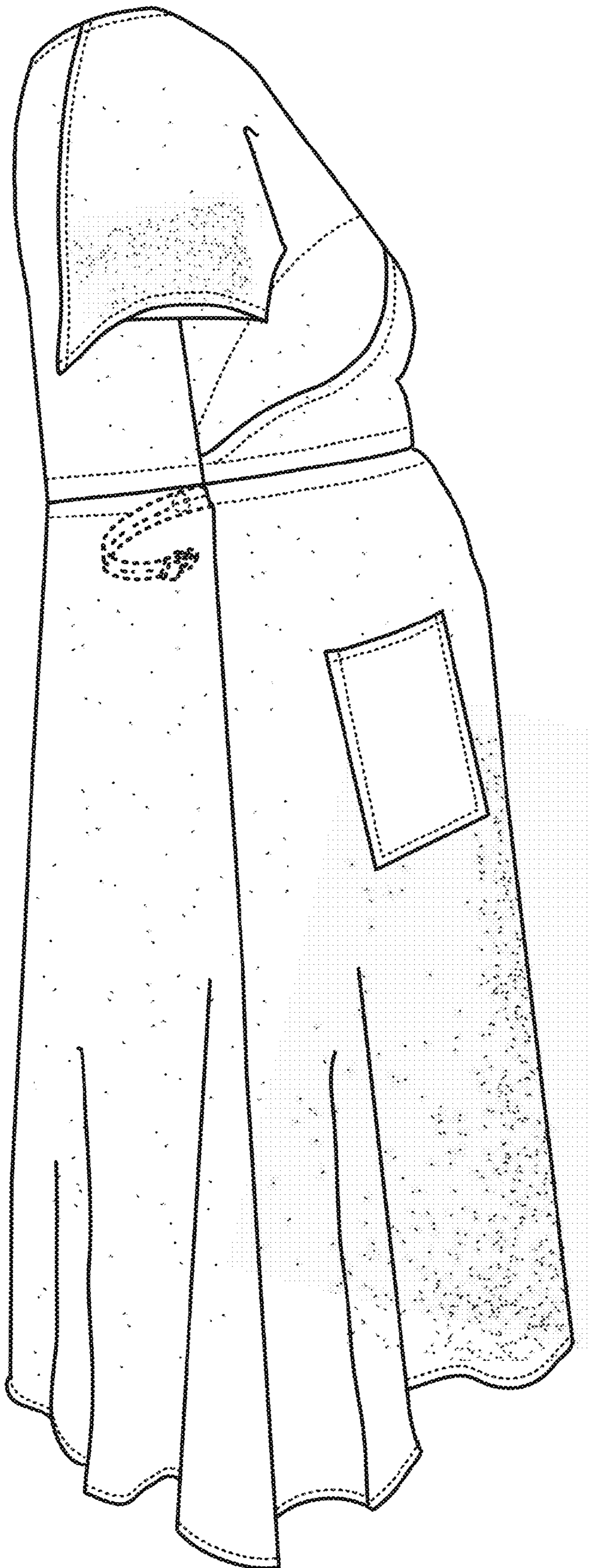

FIG. 5

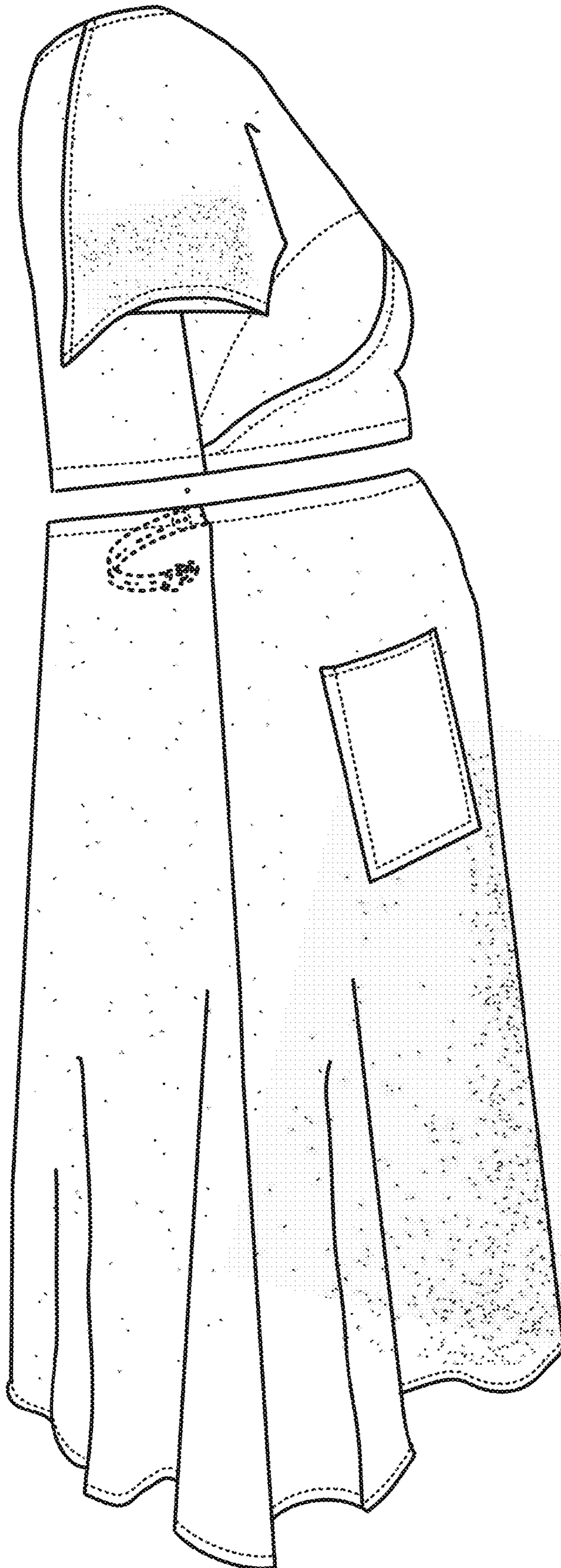

FIG. 6

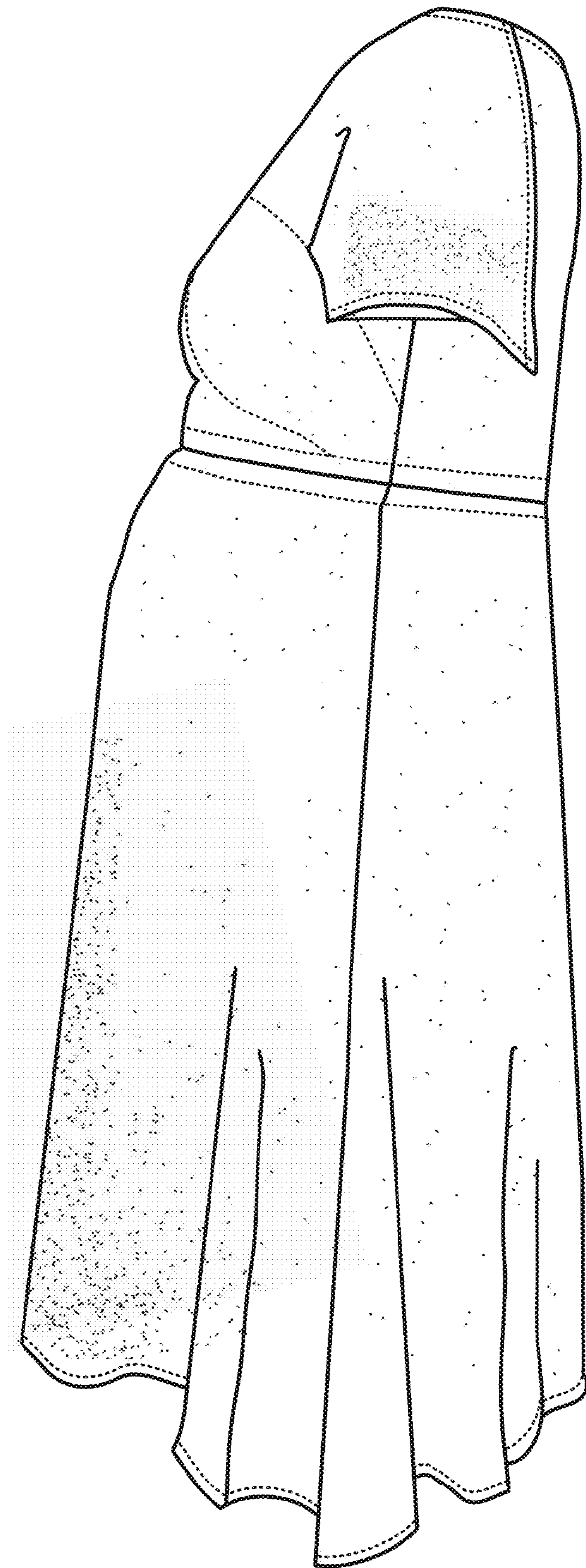

FIG. 7

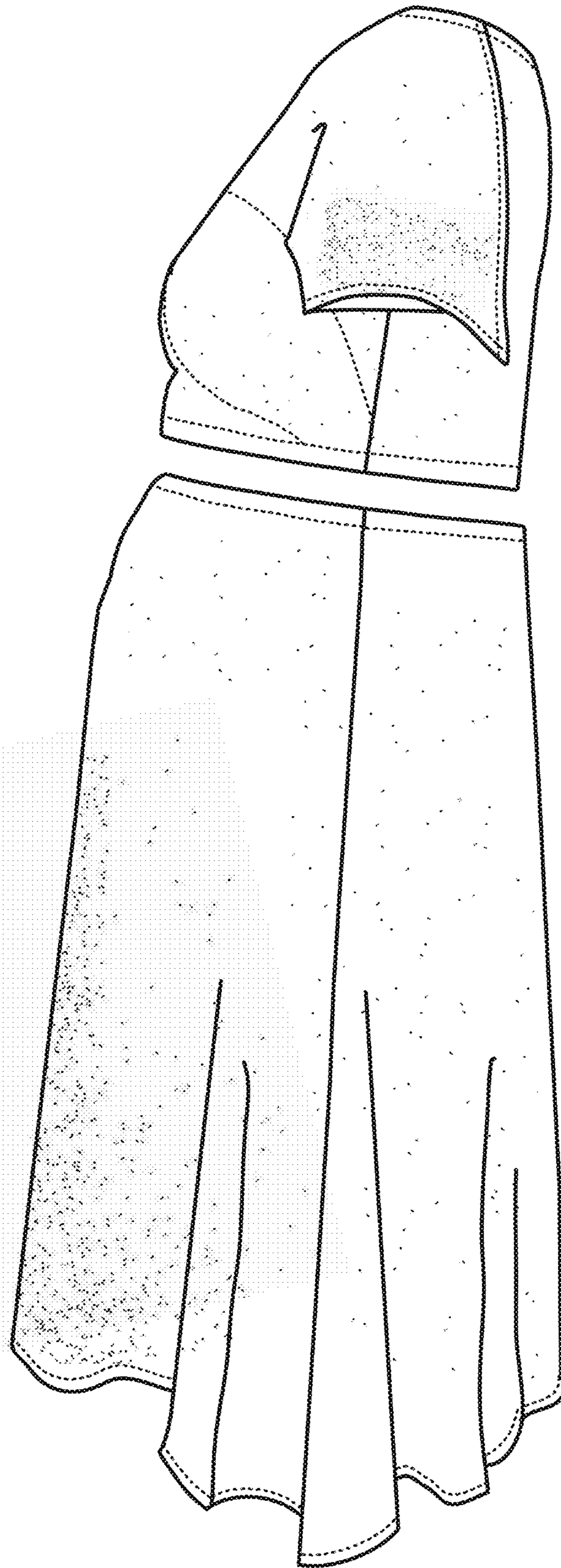

FIG. 8

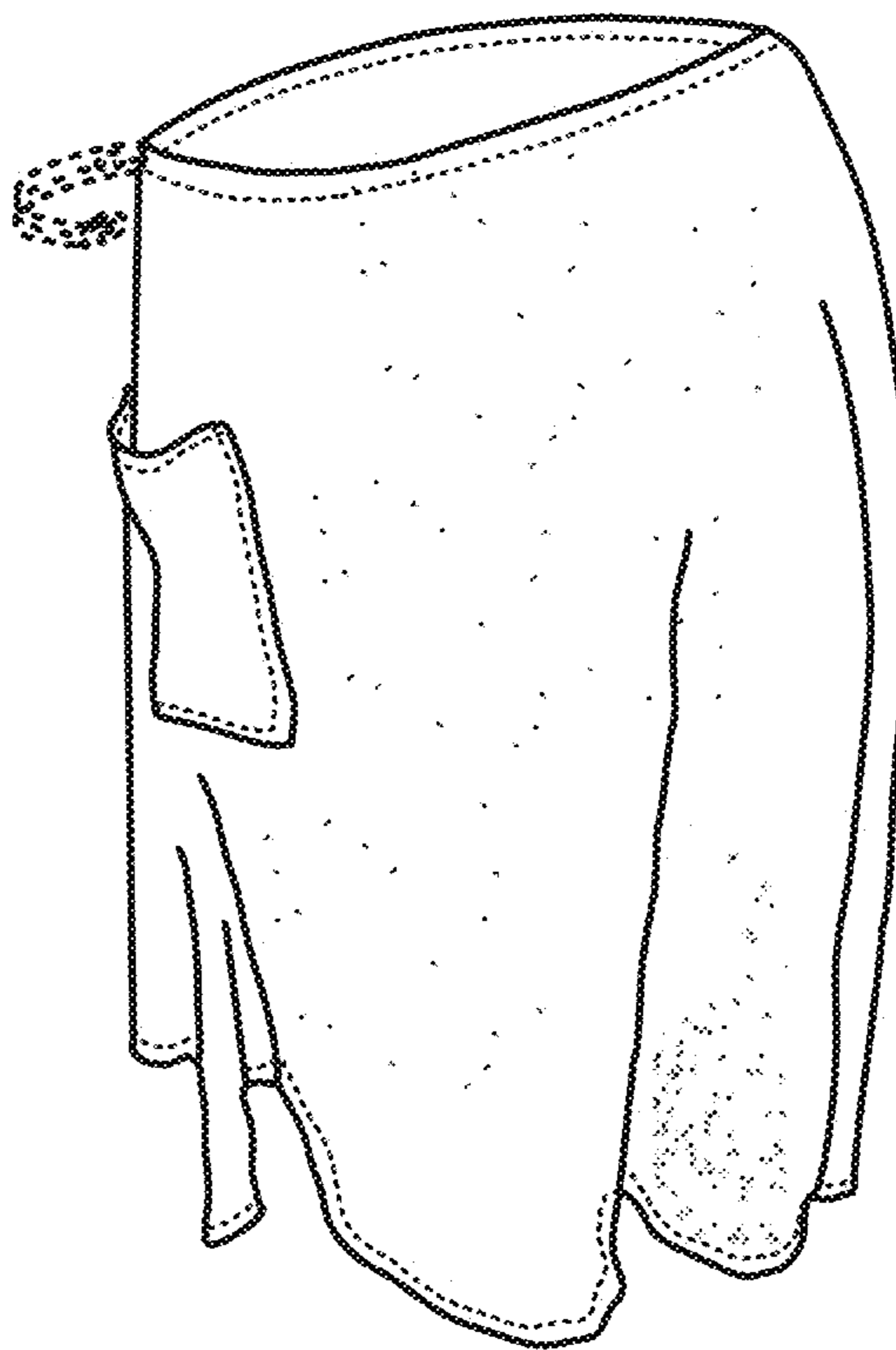
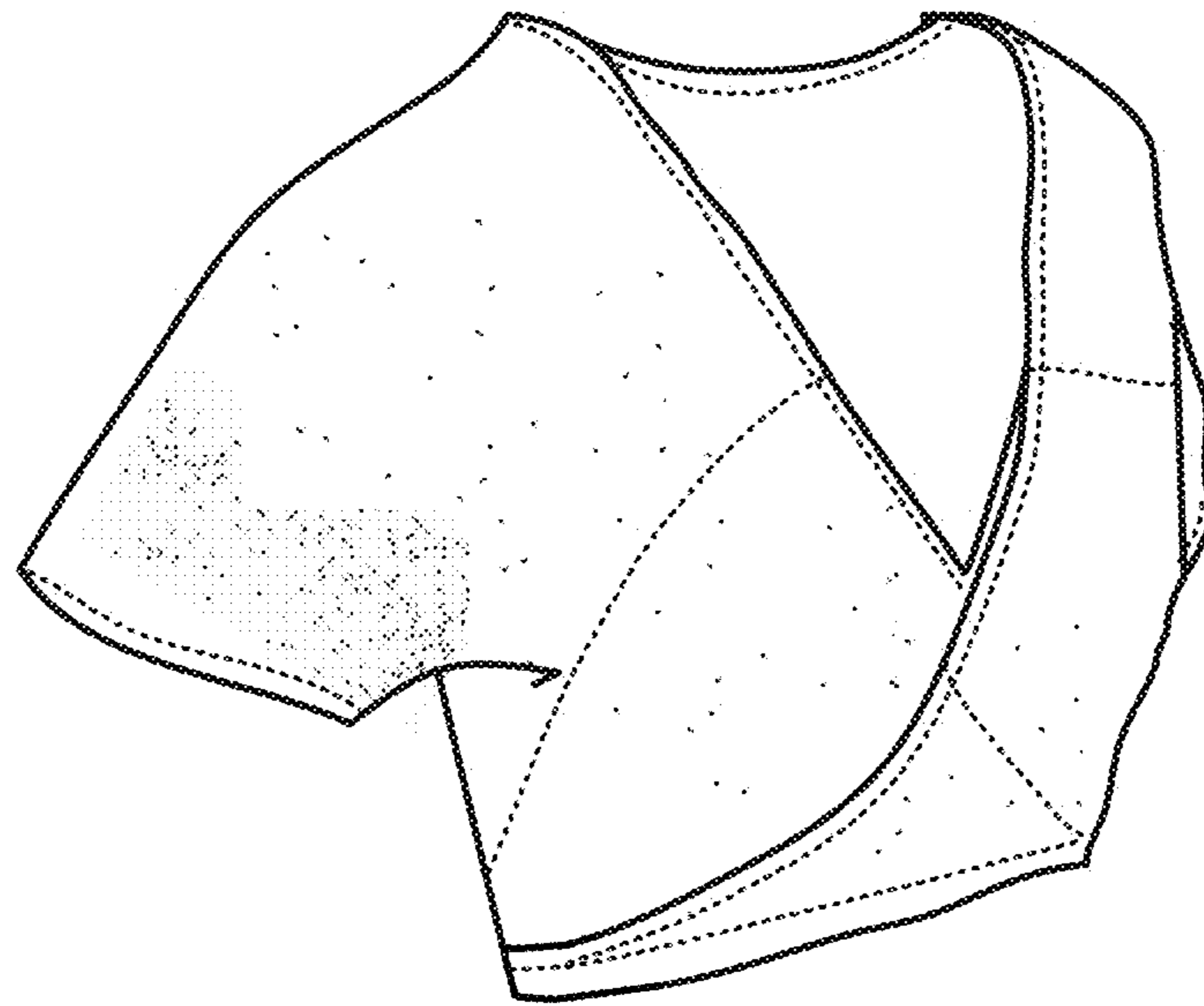

FIG. 9

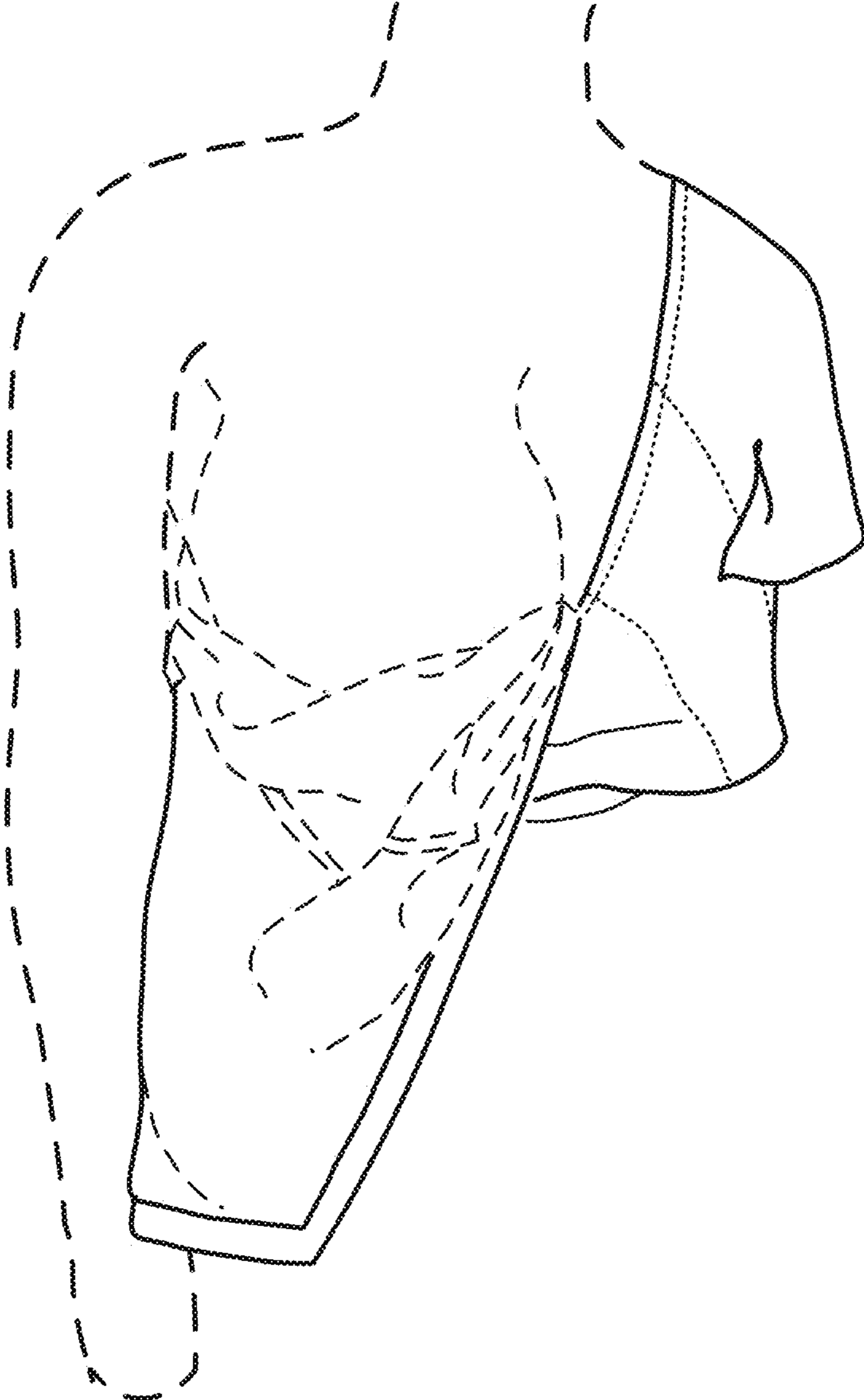

FIG. 10