



US00D938137S

(12) **United States Design Patent** (10) **Patent No.:** **US D938,137 S**
Myers (45) **Date of Patent:** **** Dec. 14, 2021**

(54) **TOWEL ONESIE**

(71) Applicant: **Angelyn A Myers**, Stillwater, OK (US)

(72) Inventor: **Angelyn A Myers**, Stillwater, OK (US)

(**) Term: **15 Years**

(21) Appl. No.: **29/684,626**

(22) Filed: **Mar. 22, 2019**

(51) **LOC (13) Cl.** **02-02**

(52) **U.S. Cl.**
USPC **D2/745**

(58) **Field of Classification Search**
USPC D2/745, 743, 733-737, 776, 825, 828,
D2/840-841; 2/75, 80, 84
CPC A41B 13/005; A41B 13/065; A41B 1/04;
A41D 7/00
See application file for complete search history.

(56) **References Cited**

U.S. PATENT DOCUMENTS

- 2,597,211 A * 5/1952 Weingarten A41B 13/005
2/80
- 2,697,837 A * 12/1954 Goldman A41B 13/005
2/270
- D707,422 S * 6/2014 Olivadoti D2/743
- D822,950 S * 7/2018 Villopoto D2/745
- D834,787 S * 12/2018 Picot D2/840
- D843,082 S * 3/2019 Parker D2/733
- D875,348 S * 2/2020 Wollschlaeger D2/718
- 2018/0049480 A1 * 2/2018 Fay A41D 11/00

OTHER PUBLICATIONS

Dr. Seuss Women's Hooded Grinch Sleep Unionsuit, posted 2015 [online], (retrieved Oct. 5, 2020), Retrieved from the internet,

<https://www.popsugar.com/fashion/photo-gallery/38791789/image/38791835/Grinch> (Year: 2015).*

Forever Lazy Footed Adult Onesies, posted 2014 [online], (retrieved Oct. 5, 2020), Retrieved from the internet, https://www.amazon.com/Forever-Lazy-Footed-Adult-Onesie/dp/B019727MQ6/ref=pd_sb (Year: 2014).*

Totally Pink Women's Warm and Cozy Plush Adult Onesies, posted 2015 [online], (retrieved Oct. 5, 2020), Retrieved from the internet, https://www.amazon.com/dp/B00V3Q74LS/ref=sspa_dk_detail_4?pd_rd_i=B00V3Q74EA&th=1 (Year: 2015).*

* cited by examiner

Primary Examiner — Kevin K Rudzinski

Assistant Examiner — J. Thorn, Sr.

(74) *Attorney, Agent, or Firm* — Gearhart Law LLC

(57) **CLAIM**

The ornamental design for a towel onesie, as shown and described.

DESCRIPTION

FIG. 1 is a perspective view of the towel onesie.

FIG. 2 is a front view thereof.

FIG. 3 is a back view thereof.

FIG. 4 is a top view thereof.

FIG. 5 is a bottom view thereof; and,

FIG. 6 is a right side view thereof. A left side is not shown but is a mirror image of the right side view shown in FIG. 6.

The broken lines shown in the drawings depict portions of the towel onesie that form no part of the claimed design.

1 Claim, 5 Drawing Sheets

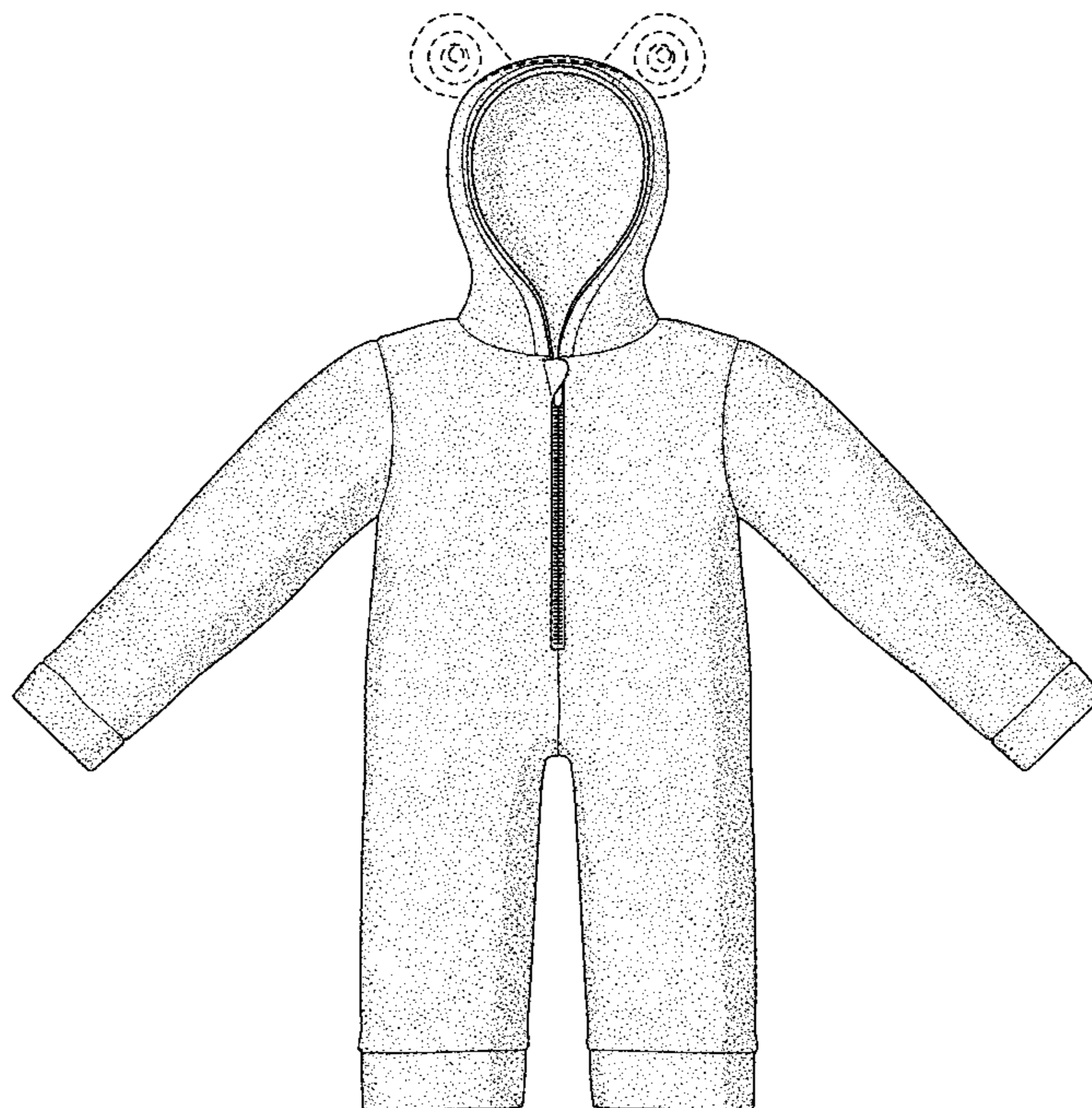

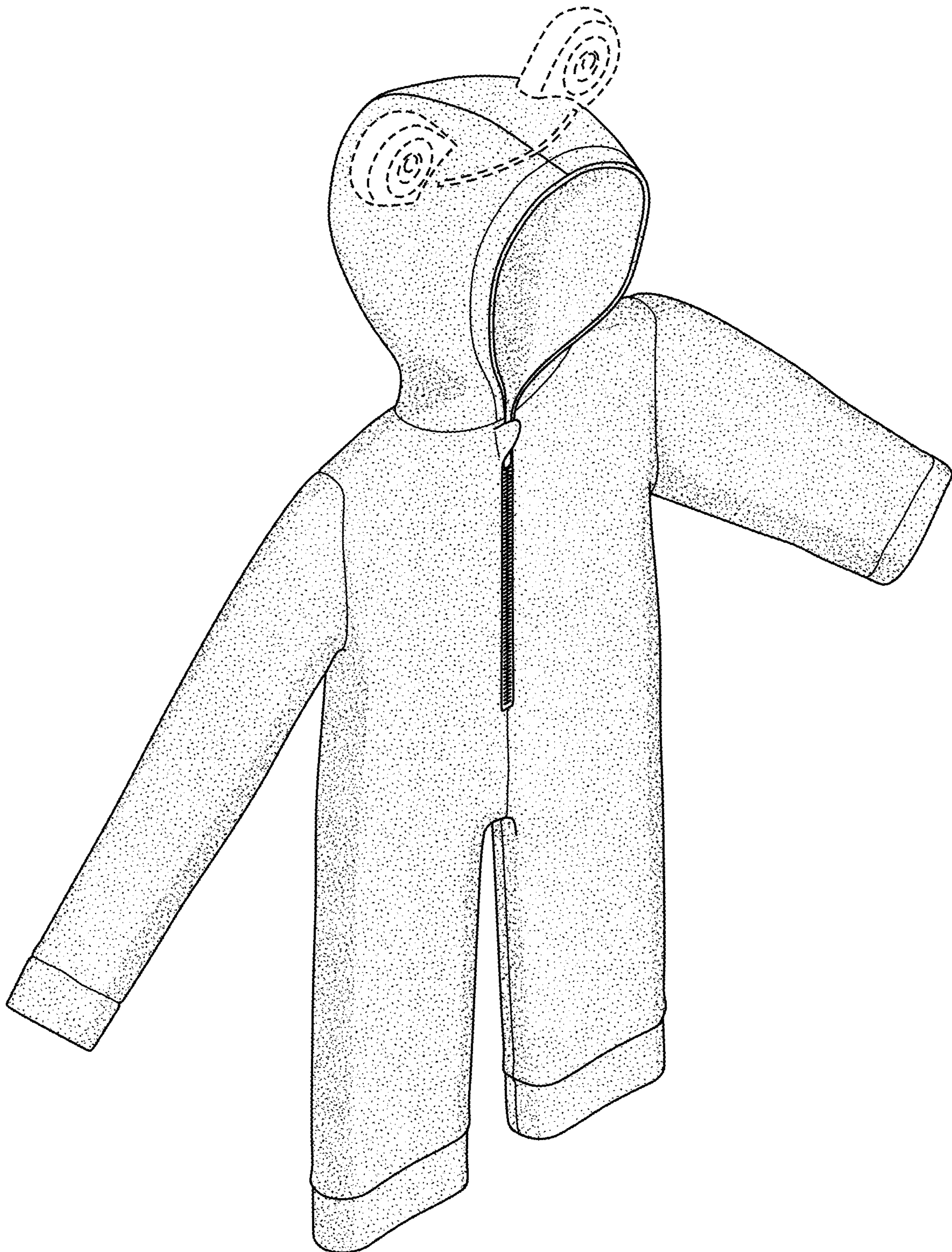

FIG. 1



FIG. 2

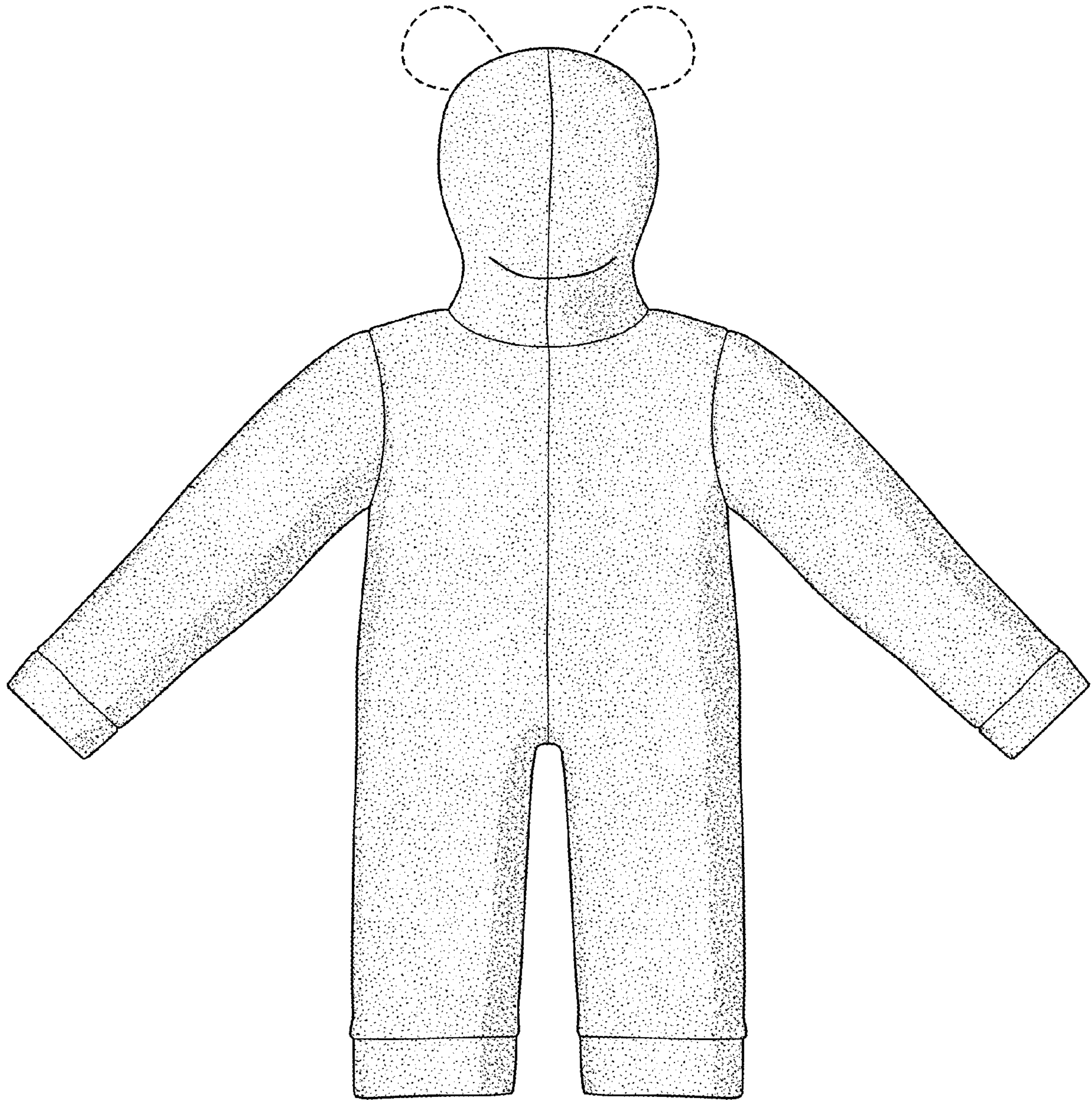

FIG. 3

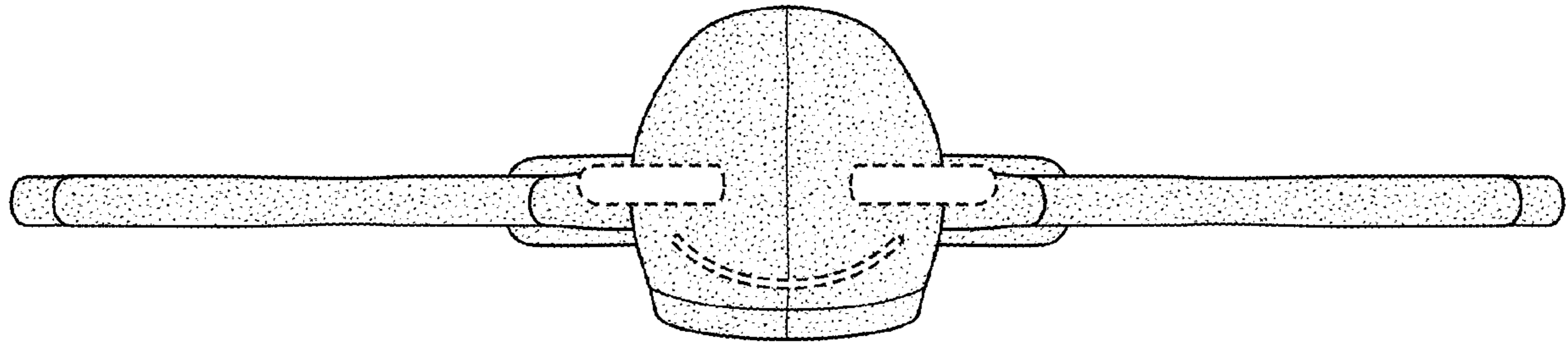

FIG. 4

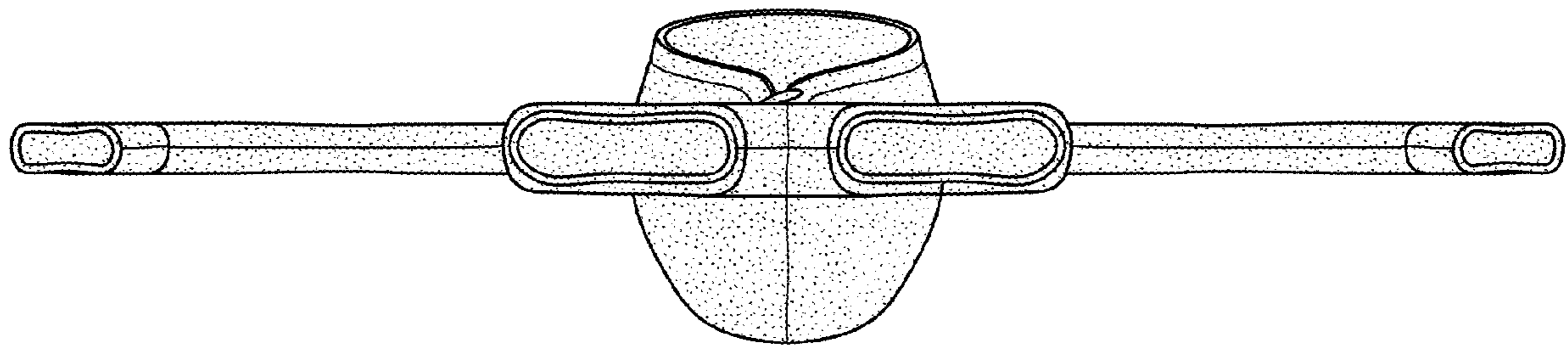

FIG. 5

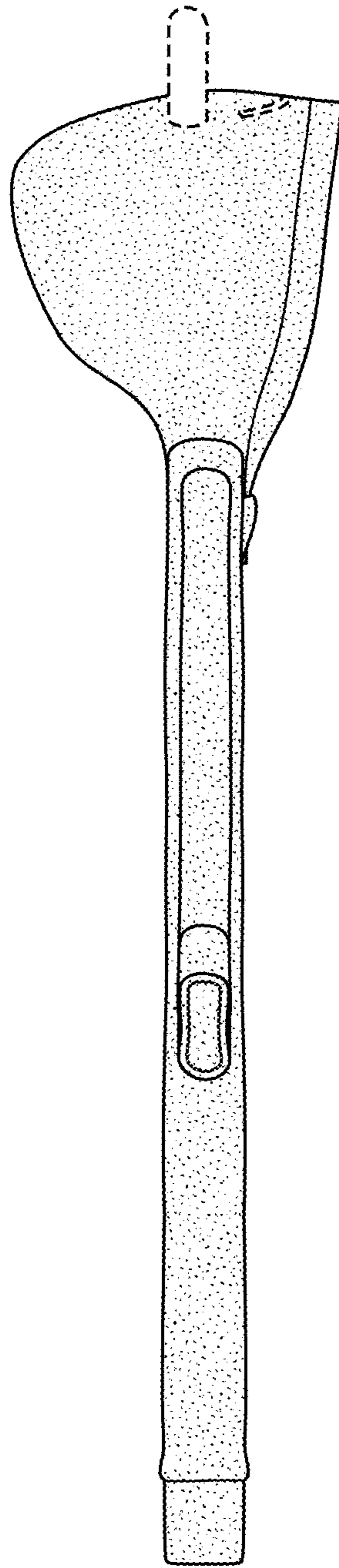

FIG. 6