



US00D938088S

(12) **United States Design Patent** (10) **Patent No.:** **US D938,088 S**
Pei (45) **Date of Patent:** **** Dec. 7, 2021**

(54) **LIGHT**
(71) Applicant: **Li Pei**, Hefei (CN)
(72) Inventor: **Li Pei**, Hefei (CN)
(*) Notice: Patent file contains an affidavit/declaration under 37 CFR 1.130(b).
(**) Term: **15 Years**
(21) Appl. No.: **29/764,174**
(22) Filed: **Dec. 29, 2020**
(51) **LOC (13) Cl.** **26-05**
(52) **U.S. Cl.**
USPC **D26/73; D20/23**
(58) **Field of Classification Search**
USPC D26/72, 73, 80, 85-87, 89, 98, 99, 126, D26/118; D10/106.6, 106.8; D20/24, 29, D20/30, 23
CPC .. F21S 8/033; F21S 8/035; F21S 8/036; F21S 8/046
See application file for complete search history.

D682,454 S * 5/2013 Glenn D26/73
D690,862 S * 10/2013 Desai D26/73
D695,940 S * 12/2013 Desai D26/73
D723,207 S * 2/2015 Wegrzyn D26/73
D757,854 S * 5/2016 Haber D20/30

FOREIGN PATENT DOCUMENTS

WO WO-2007117333 A2 * 10/2007 H05B 47/155

OTHER PUBLICATIONS

Ulalaza Neon Light Sign ASIN: B08NJCMLNK available at amazon.com Jun. 8, 2020. (Year: 2020).*
Room Decor Neon Lights ASIN: B08Q3QP8BZ available at amazon.com Dec. 9, 2020. (Year: 2020).*
3D Angel Wings Shape Night Light ASIN: B07QMH9BJY available at amazon.com Apr. 21, 2017. (Year: 2017).*

* cited by examiner

Primary Examiner — Clare E Heflin

(57) **CLAIM**

The ornamental design for a light, as shown and described.

DESCRIPTION

FIG. 1 is a perspective view of a light showing new design; FIG. 2 is another perspective view thereof; FIG. 3 is a front elevational view thereof; FIG. 4 is a rear elevational view thereof; FIG. 5 is a left side elevational view thereof; FIG. 6 is a right side elevational view thereof; FIG. 7 is a top plan view thereof; and, FIG. 8 is a bottom plan view thereof. The broken lines in the drawings depict portions of the light that form no part of the claimed design.

1 Claim, 8 Drawing Sheets

(56) **References Cited**

U.S. PATENT DOCUMENTS

D80,126 S * 12/1929 Kornblum D26/98
D102,121 S * 12/1936 Baker D20/35
D134,190 S * 10/1942 Kafka D20/30
5,829,862 A * 11/1998 Ferrell G02B 6/001
362/554
D405,715 S 2/1999 Wachtel
D493,563 S * 7/2004 Sehl D26/98
D523,570 S * 6/2006 Brady D26/26
D562,185 S * 2/2008 van Wingerden D11/117
D604,889 S 11/2009 Chang

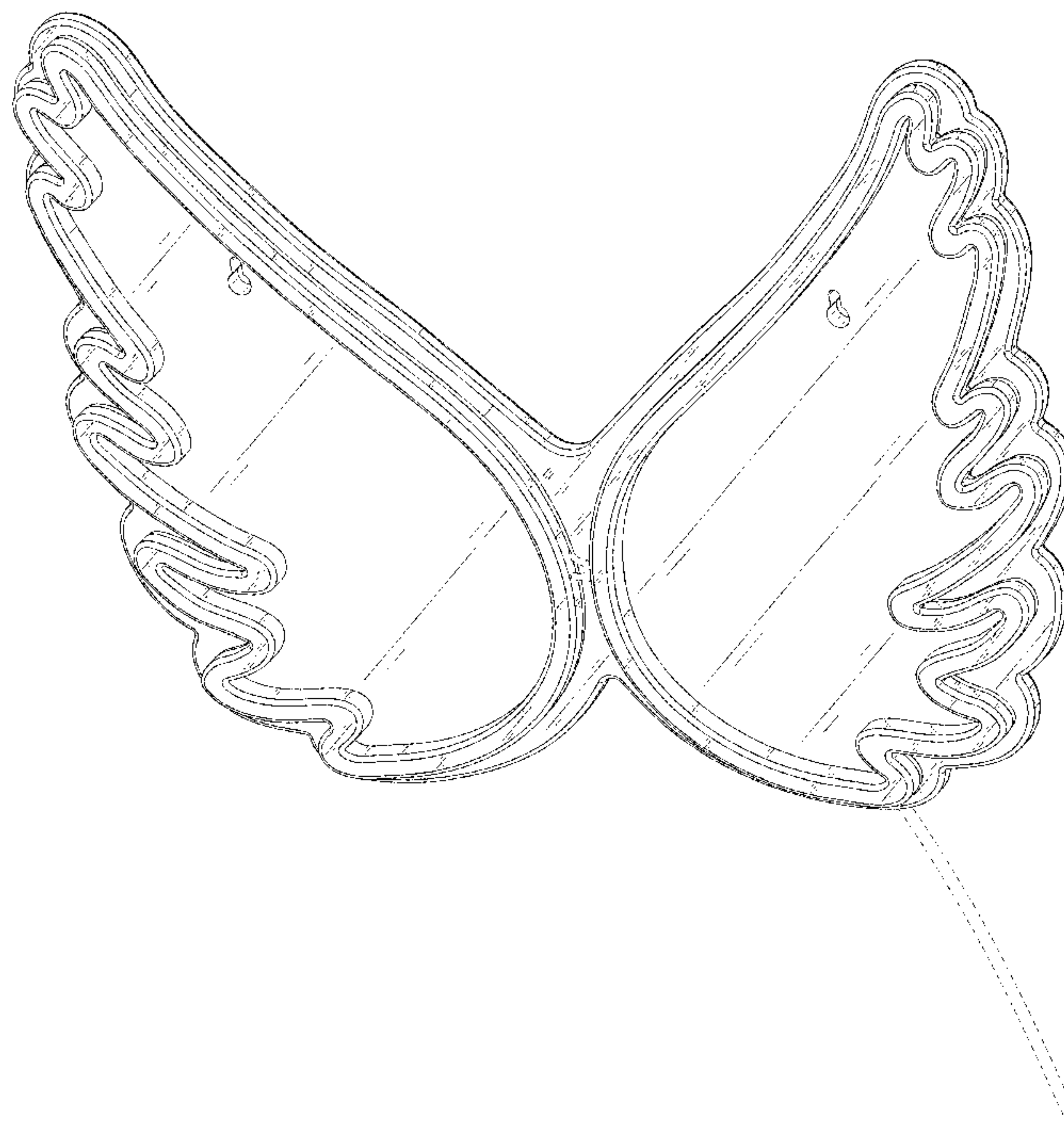

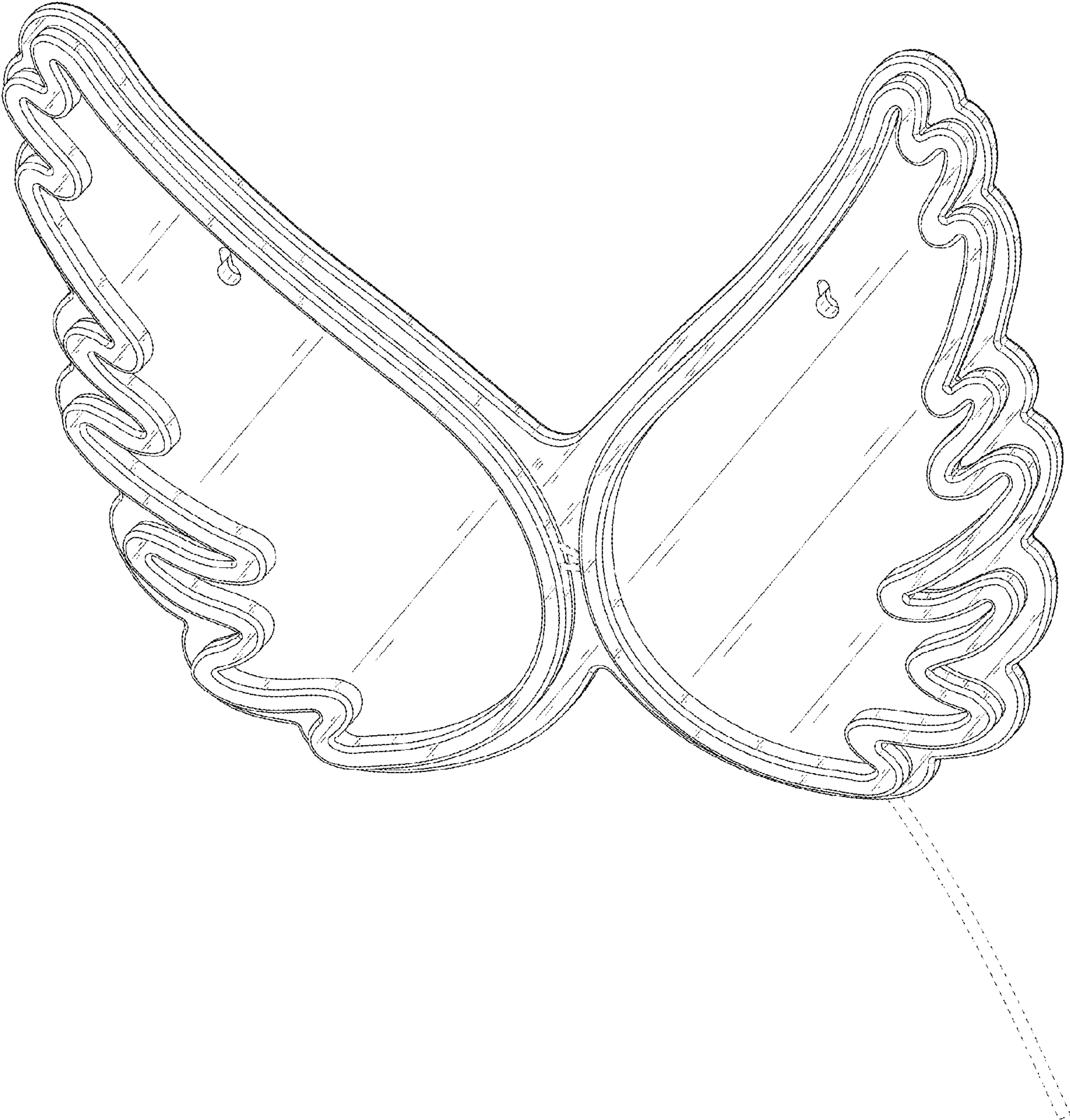

FIG. 1

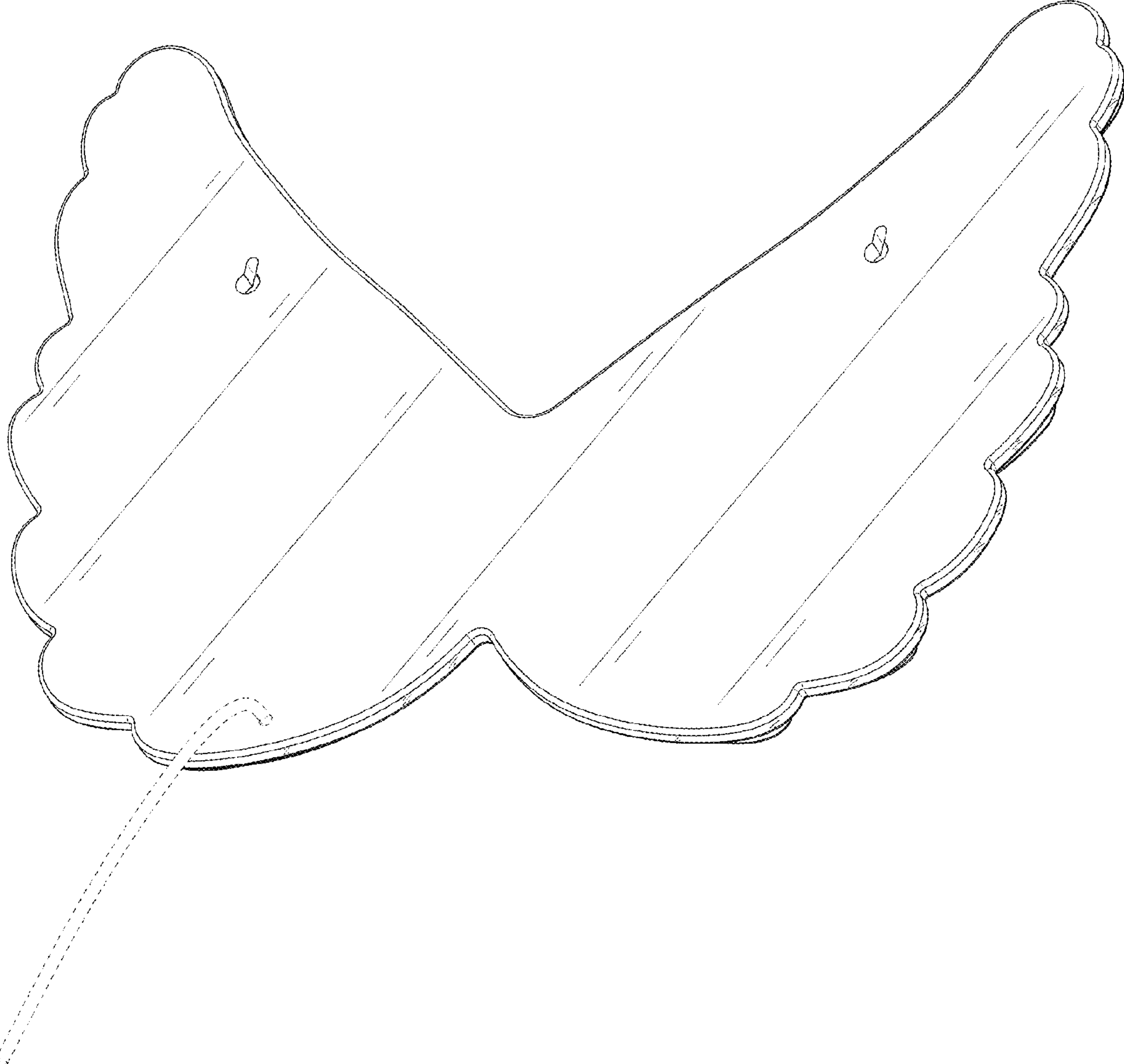

FIG. 2

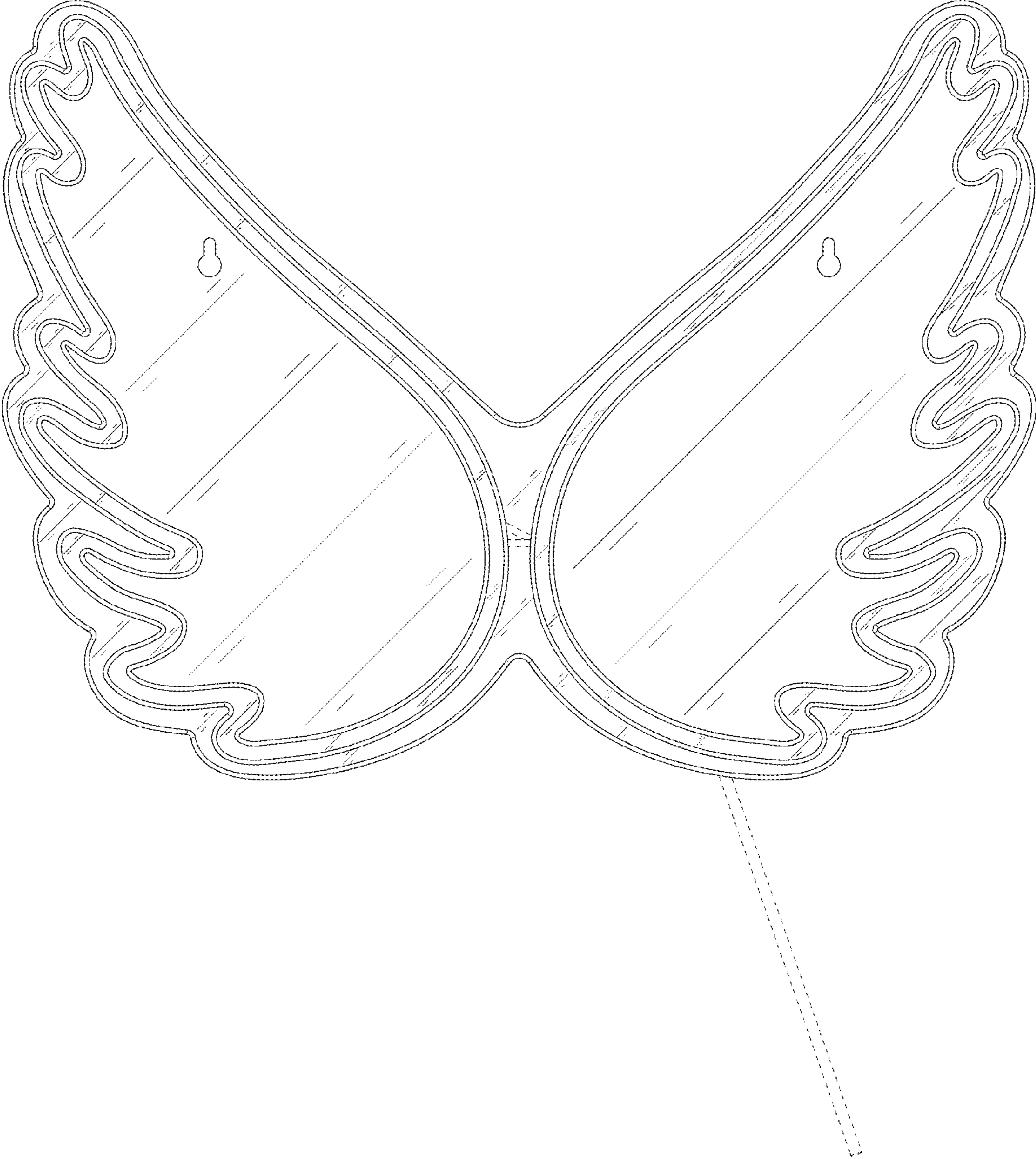

FIG. 3

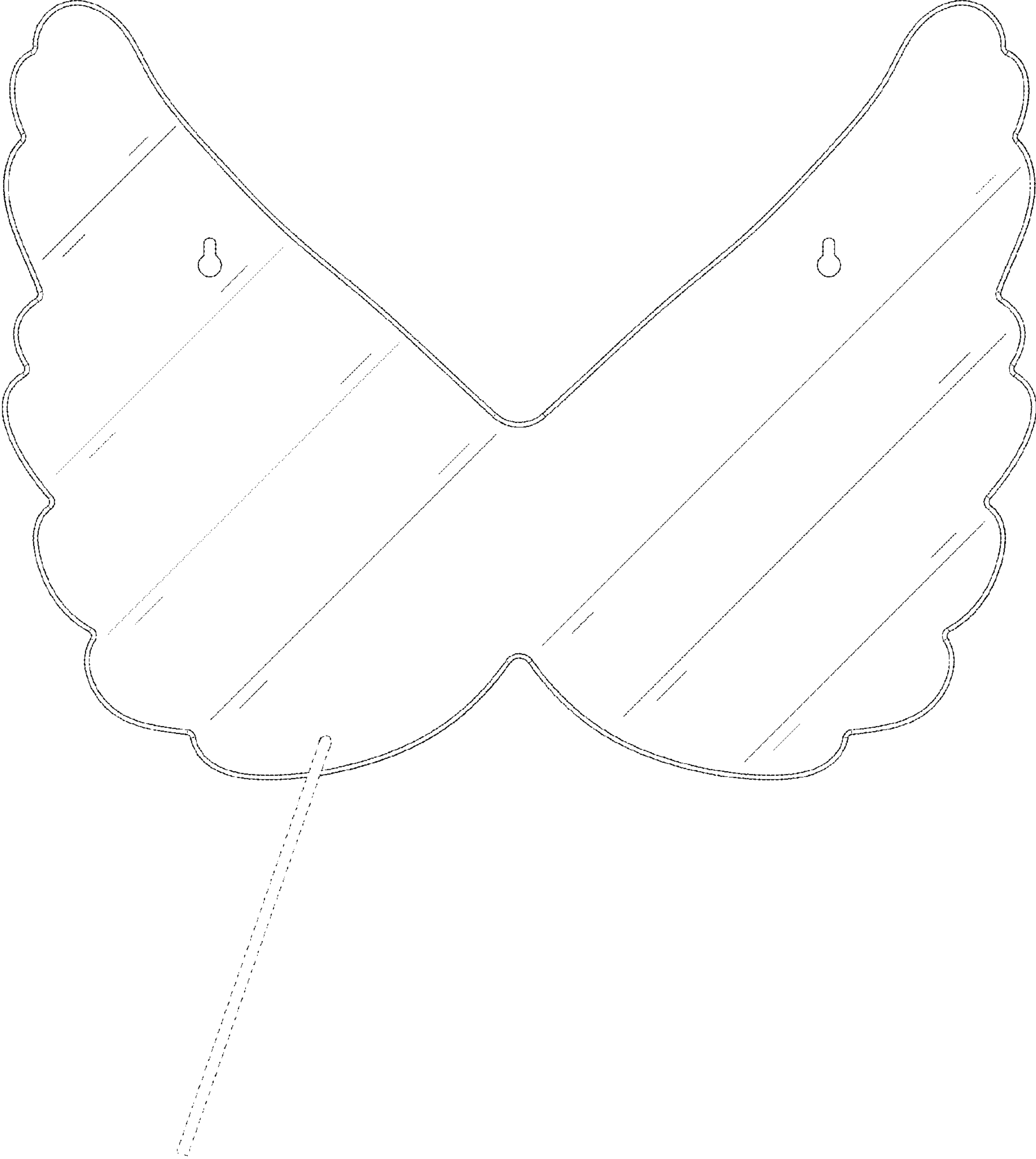

FIG. 4

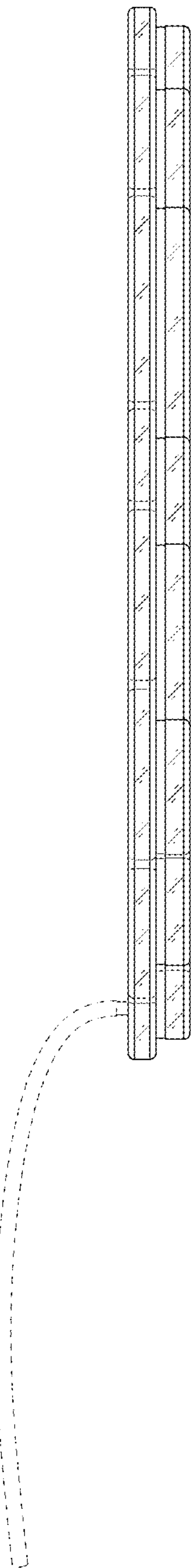

FIG. 5

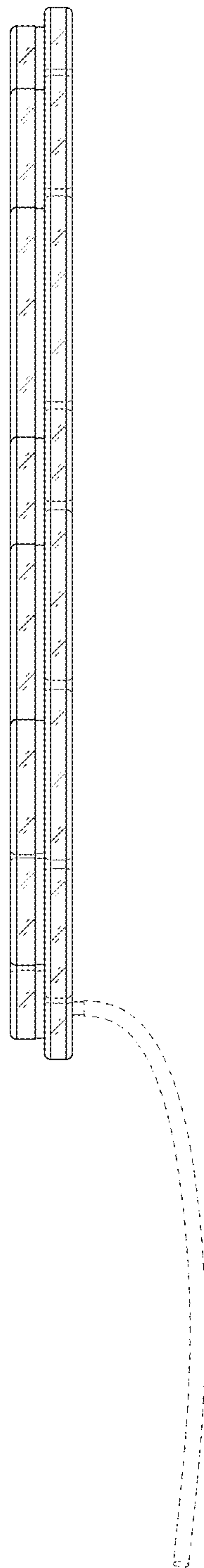

FIG. 6

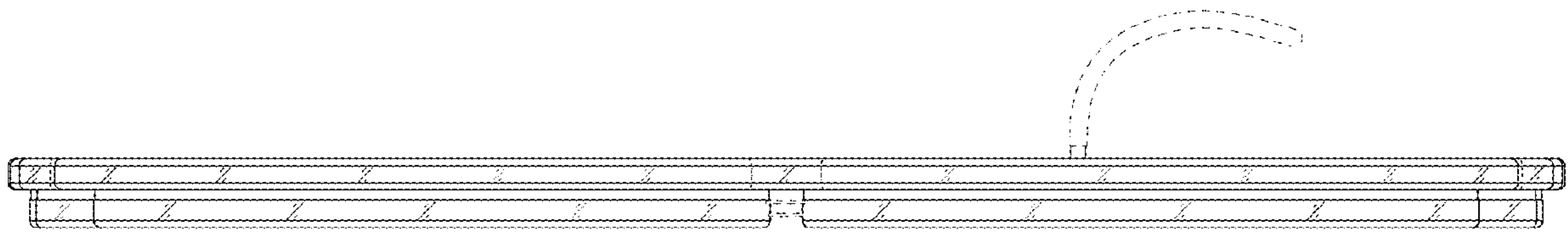

FIG. 7

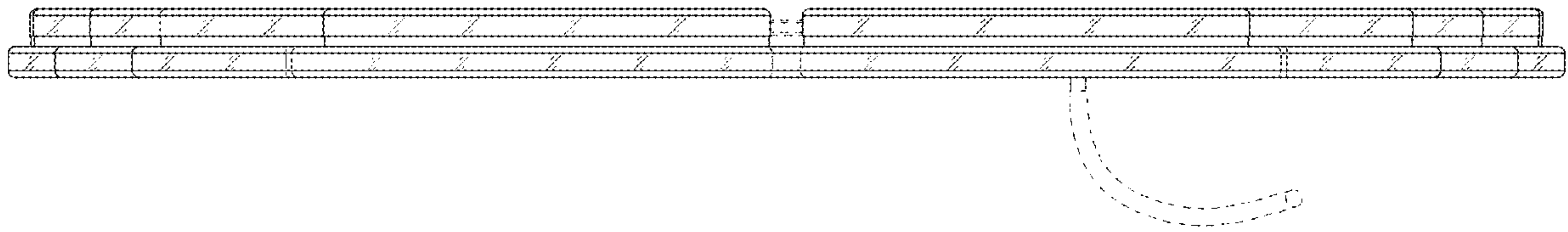

FIG. 8