



US00D938015S

(12) **United States Design Patent** (10) **Patent No.:** **US D938,015 S**
Eves et al. (45) **Date of Patent:** **** Dec. 7, 2021**

(54) **PATIENT INTERFACE**

- (71) Applicant: **ResMed Pty Ltd**, Bella Vista (AU)
- (72) Inventors: **Matthew Eves**, Sydney (AU); **Lemmy Nga**, Sydney (AU); **Gerard Michael Rummery**, Woodford (AU); **Rupert Christian Scheiner**, Sydney (AU); **Errol Savio Alex D'Souza**, Sydney (AU)
- (73) Assignee: **ResMed Pty Ltd**, Bella Vista (AU)
- (**) Term: **15 Years**
- (21) Appl. No.: **29/750,719**
- (22) Filed: **Sep. 16, 2020**

Related U.S. Application Data

- (60) Continuation of application No. 29/738,219, filed on Jun. 16, 2020, which is a division of application No. 29/663,680, filed on Sep. 18, 2018, now Pat. No. Des. 891,610, which is a division of application No. 29/581,900, filed on Oct. 24, 2016, now Pat. No. Des. 895,105.
- (51) **LOC (13) Cl.** **29-02**
- (52) **U.S. Cl.**
USPC **D24/110.4**
- (58) **Field of Classification Search**
USPC D24/110-110.6, 127, 129; D29/110
CPC A61M 16/0616; A61M 16/0633; A61M 16/06; A61M 16/0666; A61M 16/0683; A61M 16/0605; A61M 16/0622; A61M 16/0644; A61M 16/0875; A61M 16/0816; A61M 16/08; B63C 11/205; B63C 11/16; B63C 11/186; B63C 11/12

See application file for complete search history.

(56) **References Cited**

U.S. PATENT DOCUMENTS

- 5,647,356 A 7/1997 Barnett et al.
 - 5,647,357 A 7/1997 Barnett et al.
- (Continued)

OTHER PUBLICATIONS

U.S. Appl. No. 29/663,680, filed Sep. 18, 2018 of Matthew EVES et al. for "Patient Interface and/or Components Thereof," (parent application).

(Continued)

Primary Examiner — Sheryl Lane
Assistant Examiner — Aula Soroush
 (74) *Attorney, Agent, or Firm* — Nixon & Vanderhye P.C.

(57) **CLAIM**

The ornamental design for a patient interface, as shown and described.

DESCRIPTION

FIG. 1 is a front perspective view of a patient interface show our new design, in which a shroud, stabilizing arms, stabilizing arm covers and a frame of a cushion module are shown in an exploded configuration;
 FIG. 2 is a perspective front view thereof, in which the shroud, stabilizing arms, stabilizing arm covers and the frame of the cushion module are shown in an assembled configuration;
 FIG. 3 is a front elevation view thereof;
 FIG. 4 is a rear elevation view thereof;
 FIG. 5 is a top plan view thereof;
 FIG. 6 is a bottom plan view thereof;
 FIG. 7 is a left side elevation view thereof;
 FIG. 8 is a right side elevation view thereof; and,
 FIG. 9 is a rear perspective view thereof.

The dot-dash broken lines in the drawings depict portions of the patent interface that form no part of the claimed design. The dotted lines in the drawings depict the border of the claimed design and form no part of the claimed design.

1 Claim, 9 Drawing Sheets

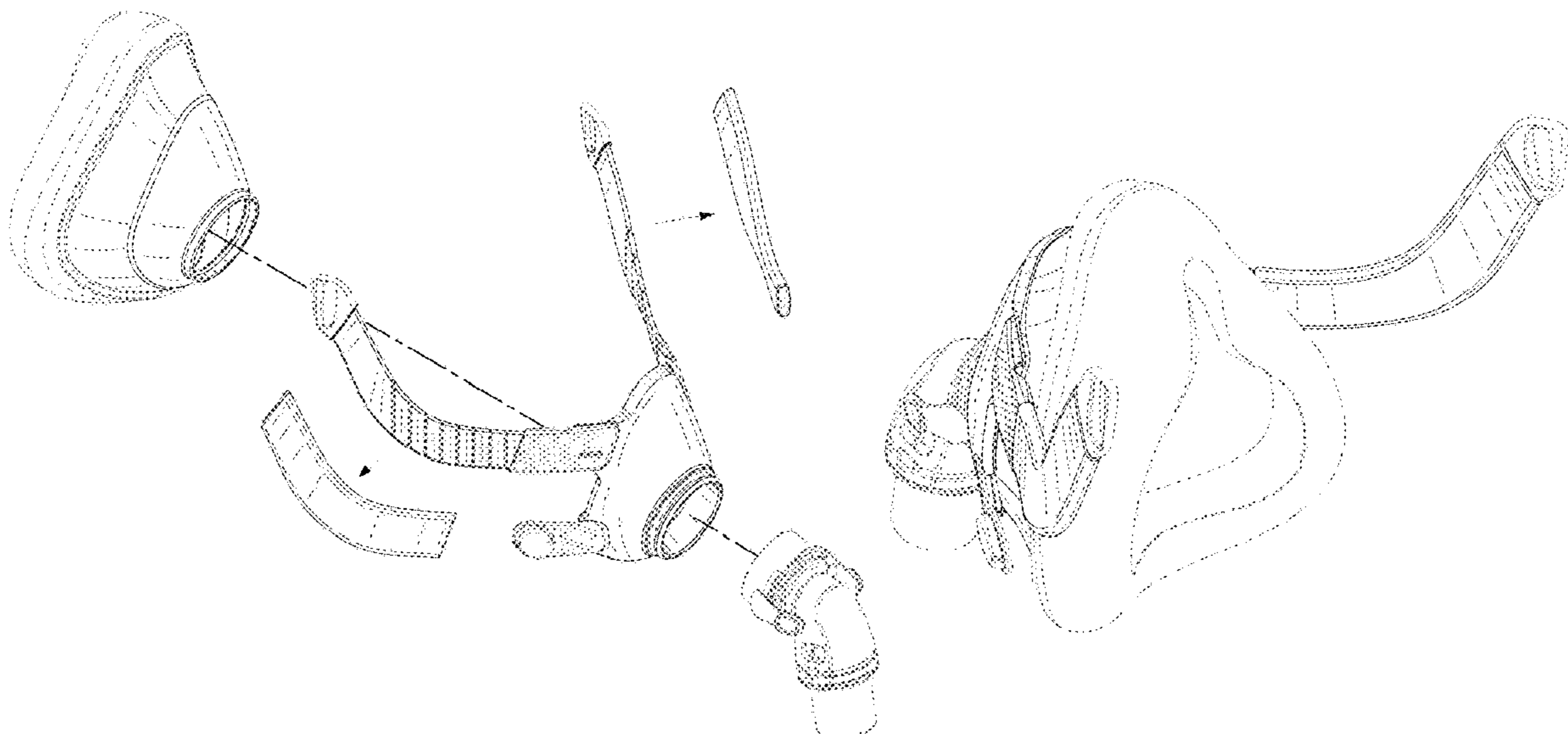

(56)

References Cited

U.S. PATENT DOCUMENTS

5,662,101 A 9/1997 Ogden et al.
 5,884,624 A 3/1999 Barnett et al.
 6,651,663 B2 11/2003 Barnett et al.
 6,729,333 B2 5/2004 Barnett et al.
 D493,885 S 8/2004 Raje
 6,959,710 B2 11/2005 Barnett et al.
 7,210,481 B1 5/2007 Lovell et al.
 7,703,457 B2 4/2010 Barnett et al.
 D619,701 S 7/2010 Edwards
 D635,247 S 3/2011 Scheiner et al.
 D665,494 S 8/2012 Stallard
 D679,799 S 4/2013 D'Souza et al.
 D693,460 S 11/2013 Rothermel
 D693,462 S 11/2013 Rothermel
 D694,875 S 12/2013 D'Souza
 D695,887 S 12/2013 Ozolins
 D700,697 S 3/2014 Ho
 D703,807 S 4/2014 Chu
 D707,349 S 6/2014 D'Souza
 D717,942 S 11/2014 Neff
 9,119,931 B2 9/2015 D'Souza et al.
 D751,188 S 3/2016 Skipper
 RE45,985 E 4/2016 McAuley
 D754,328 S 4/2016 Bowsher
 D760,379 S 6/2016 Smith et al.
 D767,755 S 9/2016 D'Souza
 D769,440 S 10/2016 Amarasinghe
 9,757,533 B2 9/2017 Ng et al.
 D809,131 S 1/2018 Law
 D843,560 S * 3/2019 D'Souza D24/110.4
 D884,152 S 5/2020 Law et al.
 D891,610 S 7/2020 Eves et al.
 D895,105 S 9/2020 Eves et al.
 2005/0172969 A1 * 8/2005 Ging A61M 16/06
 128/206.24
 2006/0042629 A1 3/2006 Geist
 2007/0277828 A1 * 12/2007 Ho A61M 16/08
 128/206.21
 2008/0047561 A1 * 2/2008 Fu A61M 16/08
 128/207.12
 2008/0066757 A1 * 3/2008 Stallard A61M 16/06
 128/205.25
 2008/0257354 A1 * 10/2008 Davidson A61M 16/06
 128/206.24
 2008/0314390 A1 * 12/2008 Kwok A61M 16/0683
 128/207.11
 2010/0051034 A1 3/2010 Howard

2011/0146684 A1 * 6/2011 Wells A61M 16/06
 128/205.25
 2012/0204879 A1 * 8/2012 Cariola A61M 16/06
 128/206.24
 2012/0204881 A1 * 8/2012 Davidson A61M 16/06
 128/206.25
 2012/0222680 A1 * 9/2012 Eves A61M 16/0683
 128/206.24
 2013/0324788 A1 * 12/2013 Holley A61B 5/087
 600/28
 2013/0327336 A1 * 12/2013 Burnham A61M 16/06
 128/206.21
 2014/0026888 A1 * 1/2014 Matula, Jr. A61M 16/06
 128/205.25
 2014/0083429 A1 * 3/2014 Rothermel A61M 16/06
 128/205.25
 2014/0150800 A1 * 6/2014 Zeijlstra A61M 16/0683
 128/207.11
 2014/0216462 A1 * 8/2014 Law A61M 16/0616
 128/205.25
 2014/0261427 A1 * 9/2014 Foote A61M 16/0069
 128/204.23
 2014/0261435 A1 * 9/2014 Rothermel A61M 16/06
 128/205.25
 2014/0290663 A1 * 10/2014 Rothermel A61M 16/06
 128/206.24
 2014/0311496 A1 * 10/2014 Rothermel A61M 16/06
 128/206.24
 2015/0000671 A1 * 1/2015 Frerichs A61M 16/0683
 128/206.21
 2016/0082214 A1 3/2016 Barlow et al.
 2016/0325067 A1 * 11/2016 Harwood A61M 16/0875
 2017/0368288 A1 12/2017 Stephens
 2017/0368289 A1 12/2017 Baiko
 2018/0021536 A1 1/2018 Ng

OTHER PUBLICATIONS

U.S. Appl. No. 29/581,900, filed Oct. 24, 2016 of Matthew EVES et al. for "Patient Interface and/or Components Thereof," (parent application).
 U.S. Appl. No. 29/739,219, filed Jun. 16, 2020 of Matthew EVES et al. for "Patient Interface and/or Components Thereof," (parent application).
 Image File Wrapper of Provisional U.S. Appl. No. 62/969,747, filed Feb. 4, 2020 of Tumul GUPTA et al., entitled "Plenum Chamber Insert for Patient Interface," 301 pages.

* cited by examiner

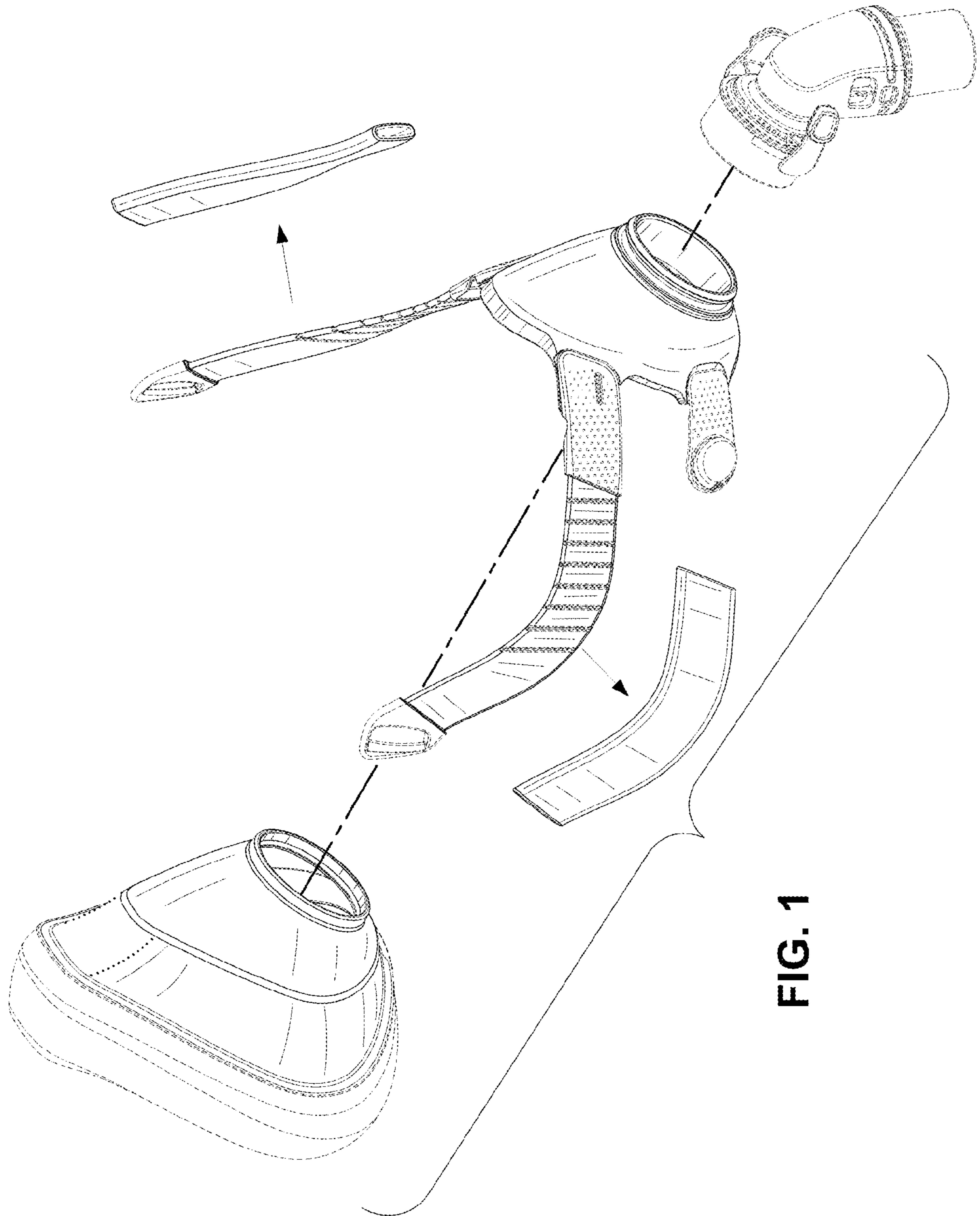

FIG. 1

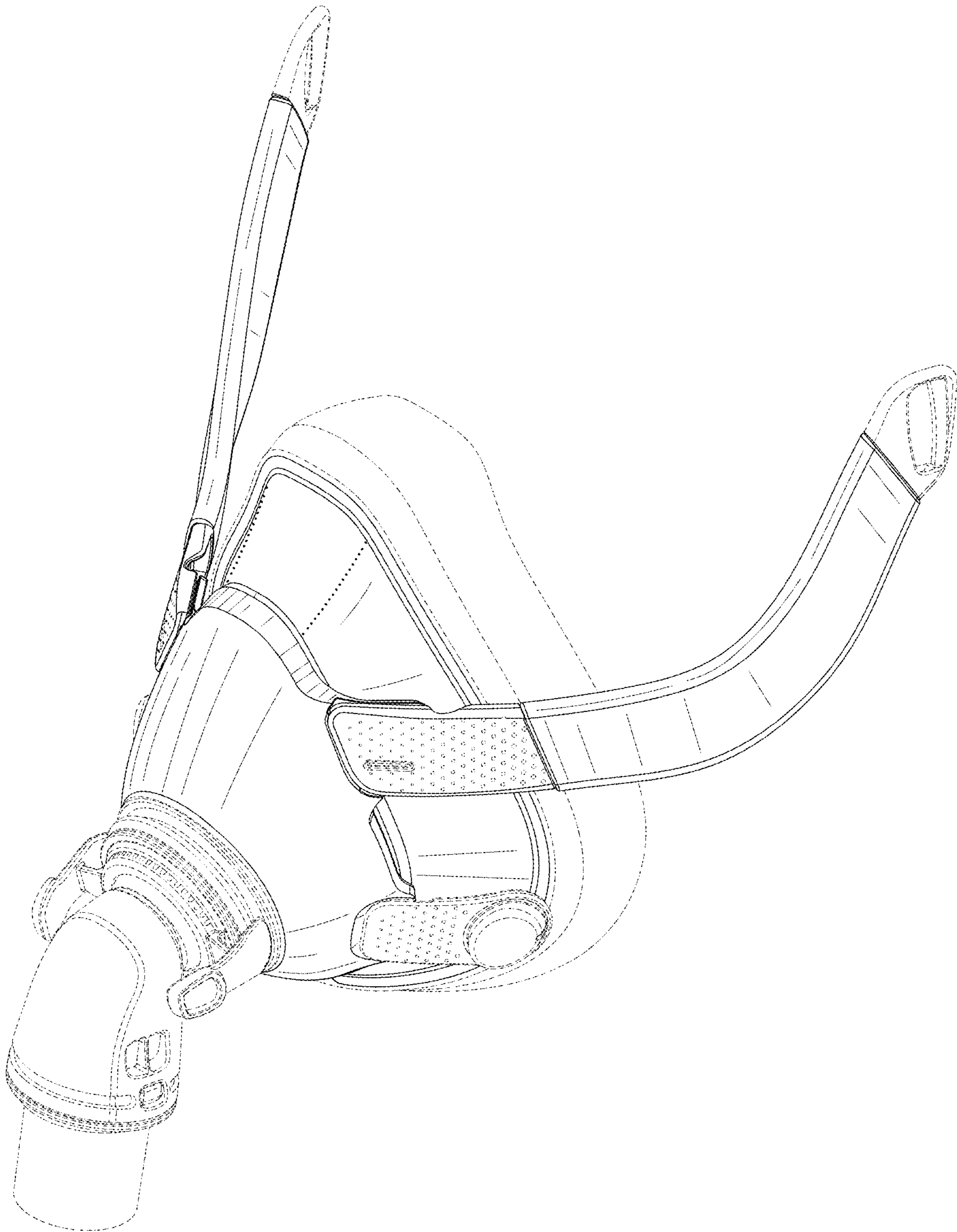

FIG. 2

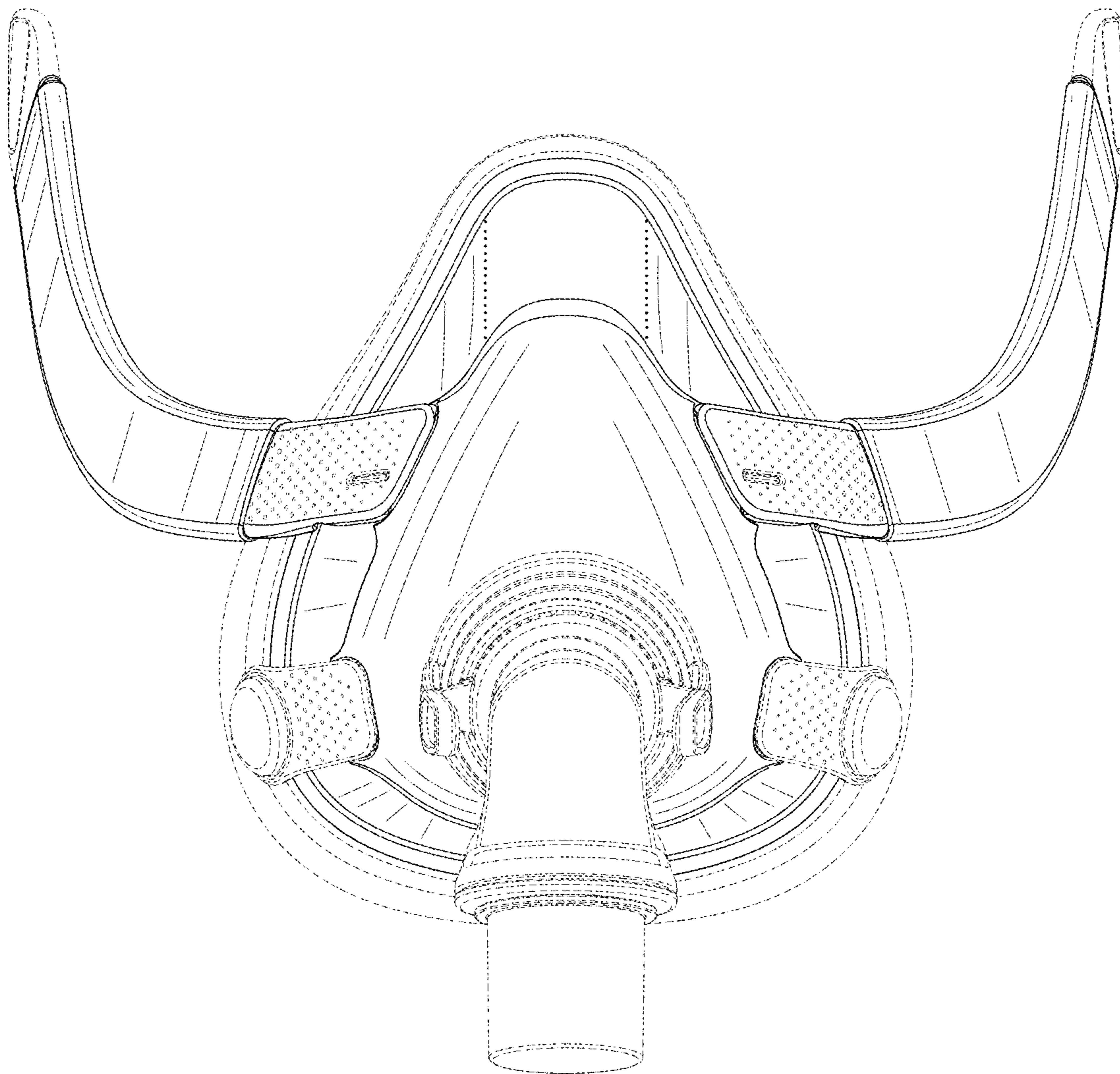

FIG. 3

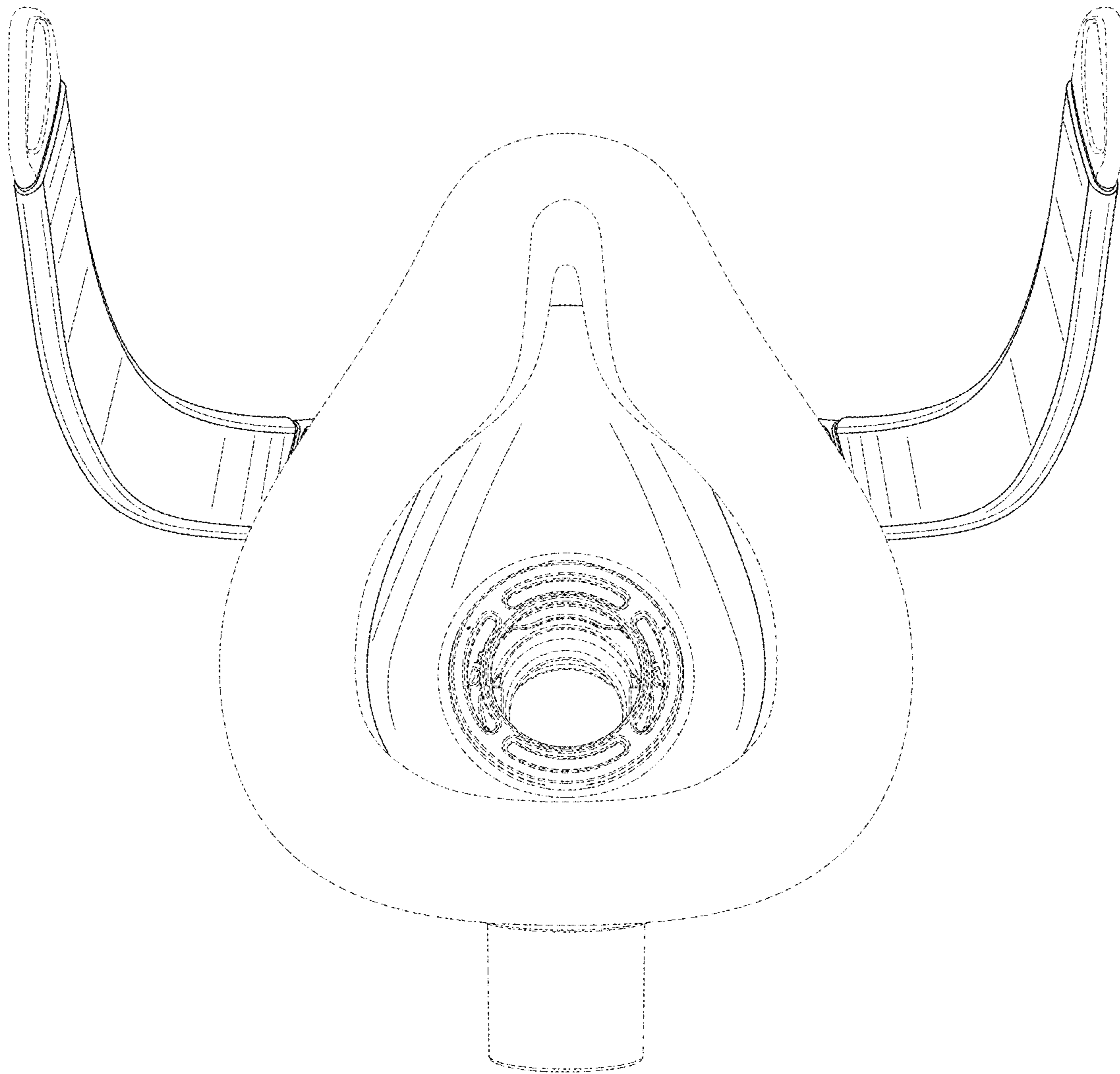

FIG. 4

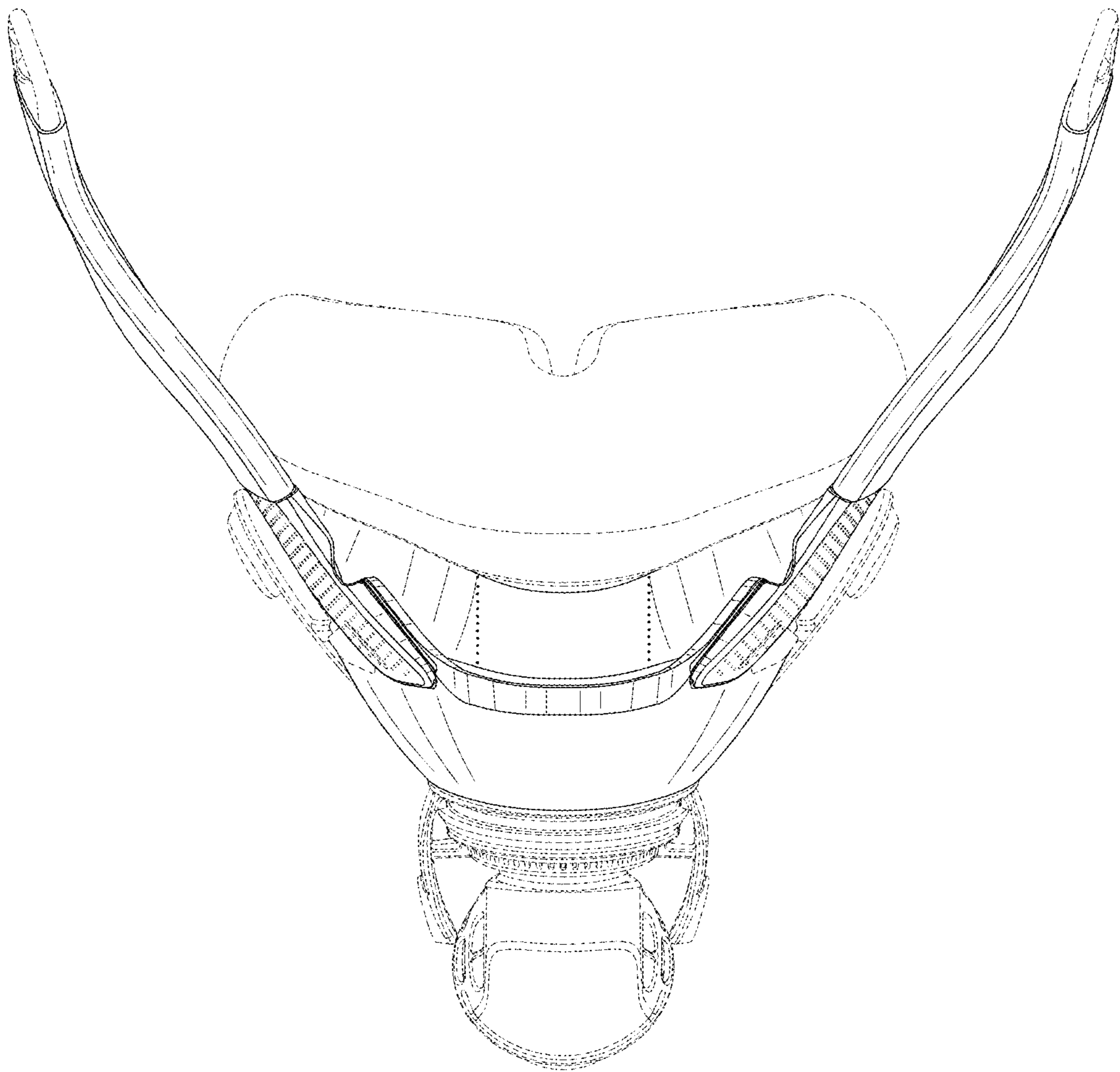

FIG. 5

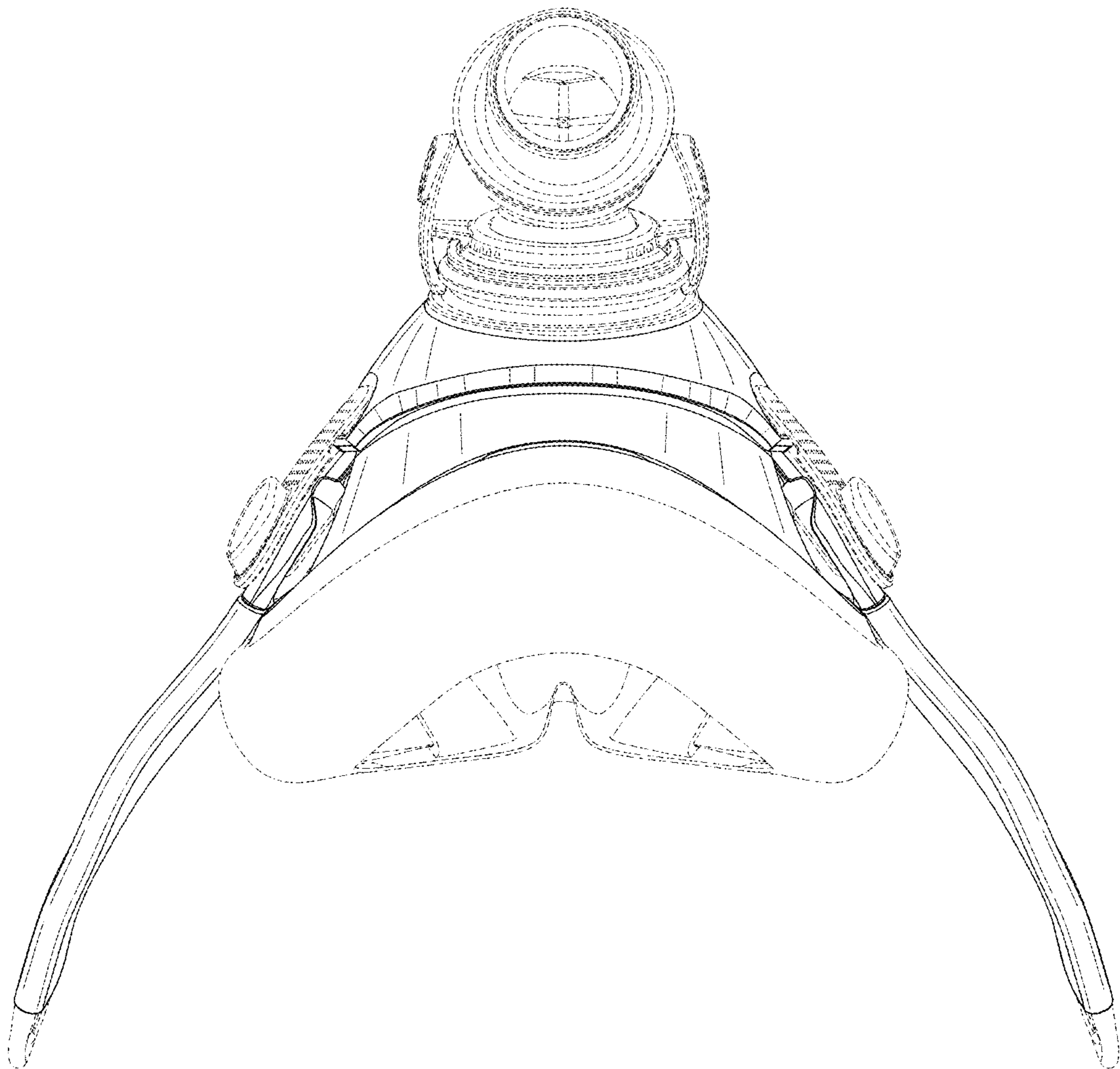

FIG. 6

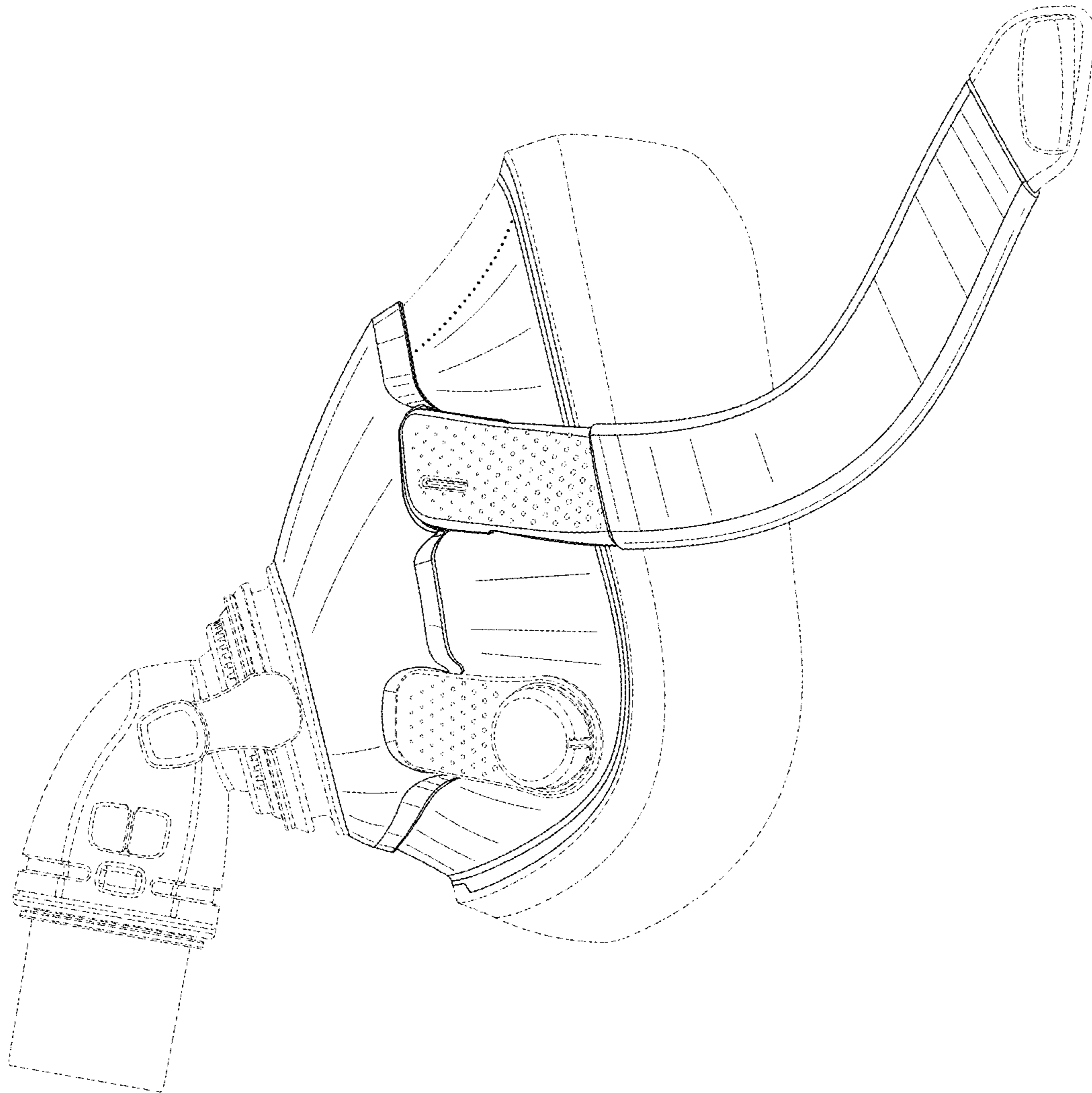

FIG. 7

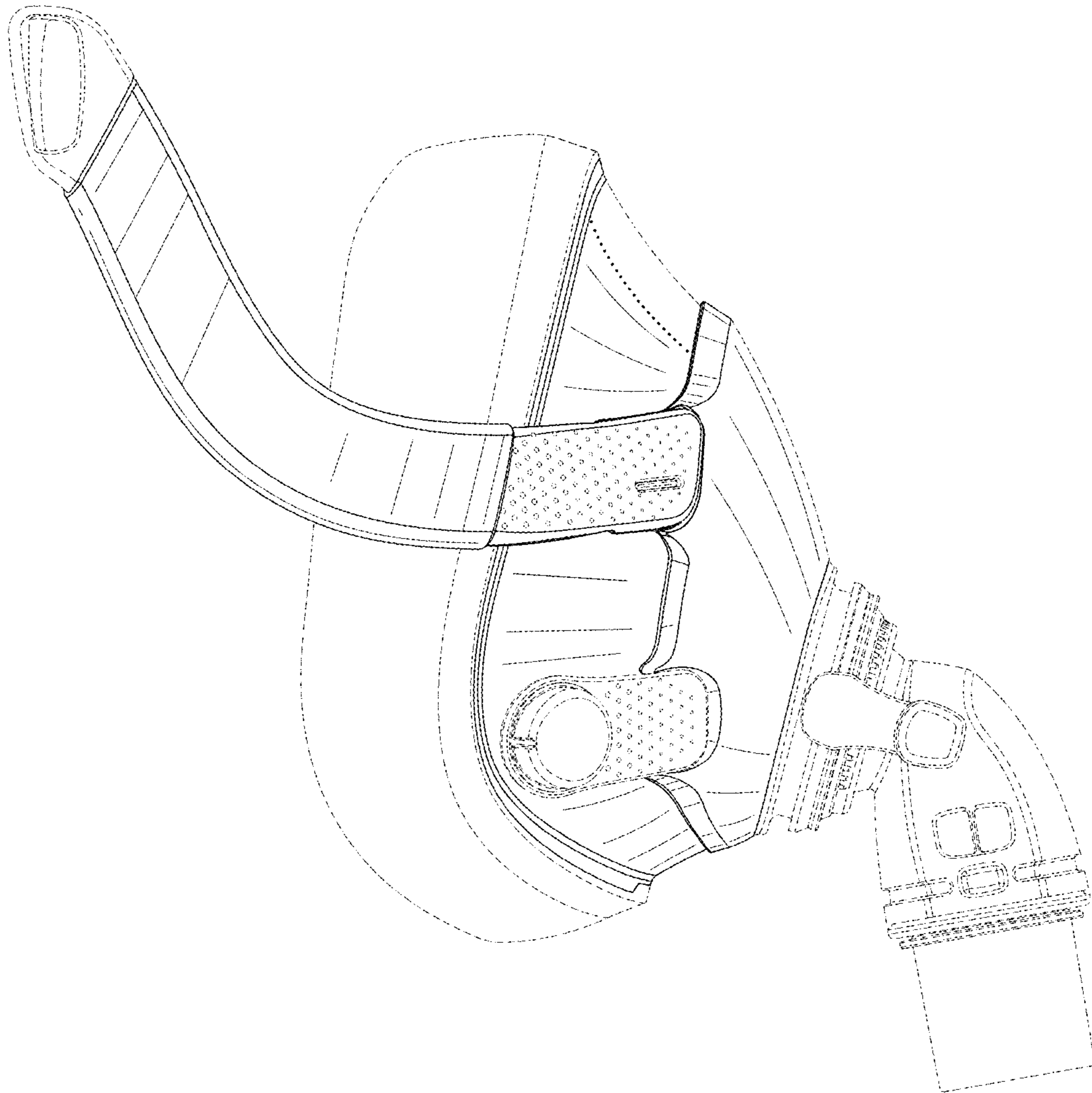

FIG. 8

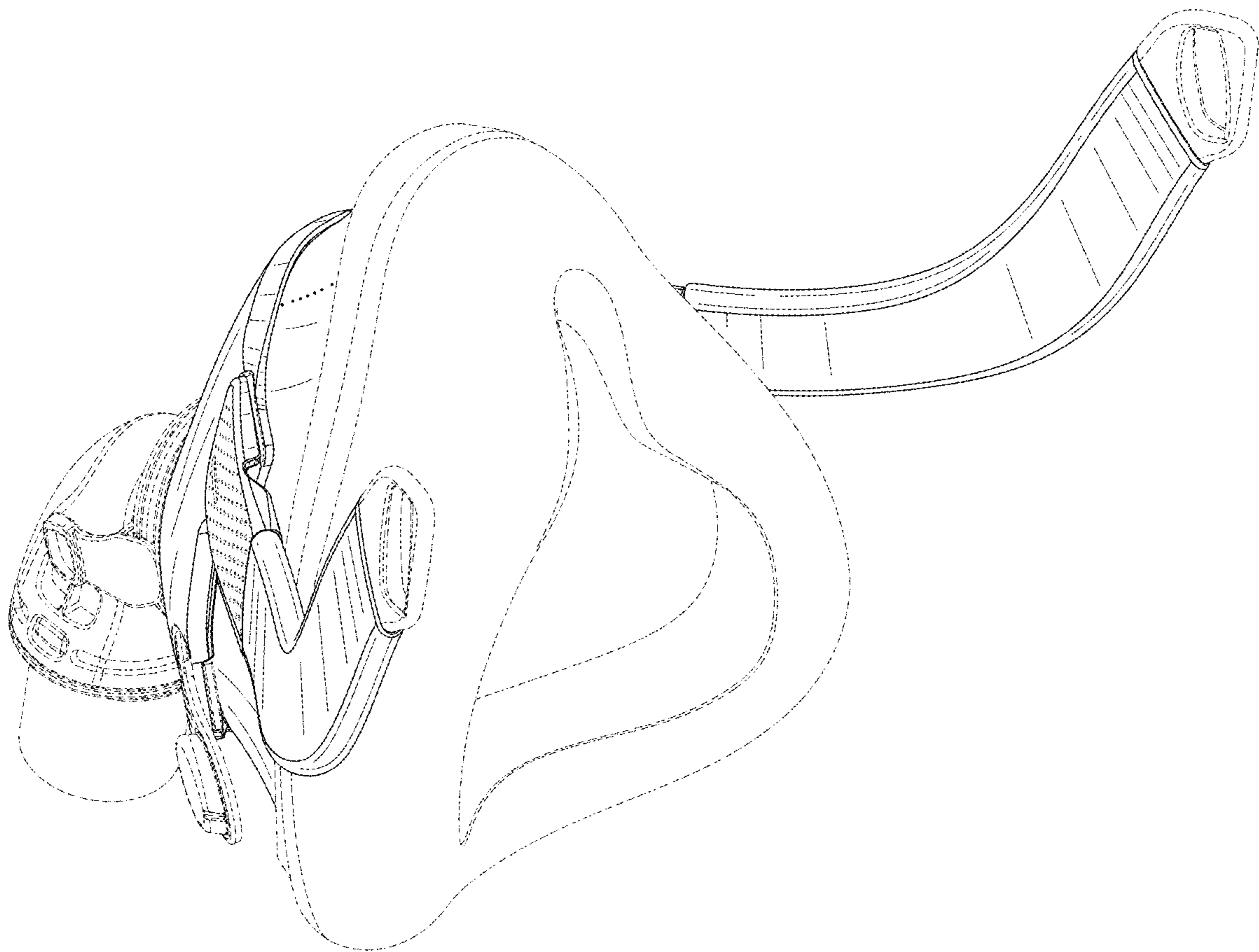

FIG. 9