



US00D937795S

(12) **United States Design Patent** (10) **Patent No.:** **US D937,795 S**
You et al. (45) **Date of Patent:** **** Dec. 7, 2021**

(54) **TELEVISION RECEIVER**
(71) Applicant: **LG Electronics Inc.**, Seoul (KR)
(72) Inventors: **Hyunhee You**, Seoul (KR); **Jaewon Lim**, Seoul (KR); **Yongho Lee**, Seoul (KR)
(73) Assignee: **LG ELECTRONICS INC.**, Seoul (KR)

D641,721 S * 7/2011 Moscovitch G06F 1/1601 D14/125
D715,799 S * 10/2014 Ozolins D14/374
D717,257 S * 11/2014 Kim D14/126
D718,731 S * 12/2014 Lee D14/126

(Continued)

Primary Examiner — Bao-Yen T Nguyen
(74) *Attorney, Agent, or Firm* — Birch, Stewart, Kolasch & Birch, LLP

(**) Term: **15 Years**
(21) Appl. No.: **35/509,270**
(22) Filed: **Nov. 4, 2019**

(57) **CLAIM**
The ornamental design for a television receiver, as shown and described.

(80) **Hague Agreement Data**
Int. Filing Date: **Nov. 4, 2019**
Int. Reg. No.: **DM/204788**
Int. Reg. Date: **Nov. 4, 2019**
Int. Reg. Pub. Date: **May 8, 2020**

DESCRIPTION

(30) **Foreign Application Priority Data**
May 8, 2019 (KR) 30-2019-0021582
(51) **LOC (13) Cl.** **14-03**
(52) **U.S. Cl.**
USPC **D14/126**
(58) **Field of Classification Search**
USPC D14/125–134, 136, 159, 239, 336, 342, D14/371, 374–377, 440, 448, 450; D21/329, 515, 577, 622
CPC ... G06F 1/1601; G06F 1/1643; H05K 5/0004; H05K 5/0017; H05K 5/02; H05K 5/0217
See application file for complete search history.

- 1. Television receiver
- 1.1 : Perspective
- 1.2 : Front
- 1.3 : Back
- 1.4 : Left
- 1.5 : Top
- 1.6 : Bottom
- 1.7 : Back perspective view
- 1.8 : Enlarged view 1
- 1.9 : Enlarged view 2
- 1.10 : Enlarged exploded view

The fine lines on the drawings indicate the display part or transparent materials; the broken lines depict portions of the television receiver that form no part of the claimed design; reproduction 1.1 is a front perspective view of the television receiver; reproduction 1.2 is a front view thereof; reproduction 1.3 is a back view thereof; reproduction 1.4 is a left view thereof where the right view is a mirror image; reproduction 1.5 is a top view thereof; reproduction 1.6 is a bottom view thereof; reproduction 1.7 is a back perspective view thereof; reproductions 1.8 and 1.9 are partial enlarged views of the center of front and back part of the claimed design; and reproduction 1.10 is an enlarged exploded view showing an example of a state where the transparent logo part is separated.

(56) **References Cited**
U.S. PATENT DOCUMENTS
D608,315 S * 1/2010 Mitsuhashi D14/126
D609,658 S * 2/2010 Kim D14/126
D624,513 S * 9/2010 Mitsuhashi D14/126

1 Claim, 10 Drawing Sheets

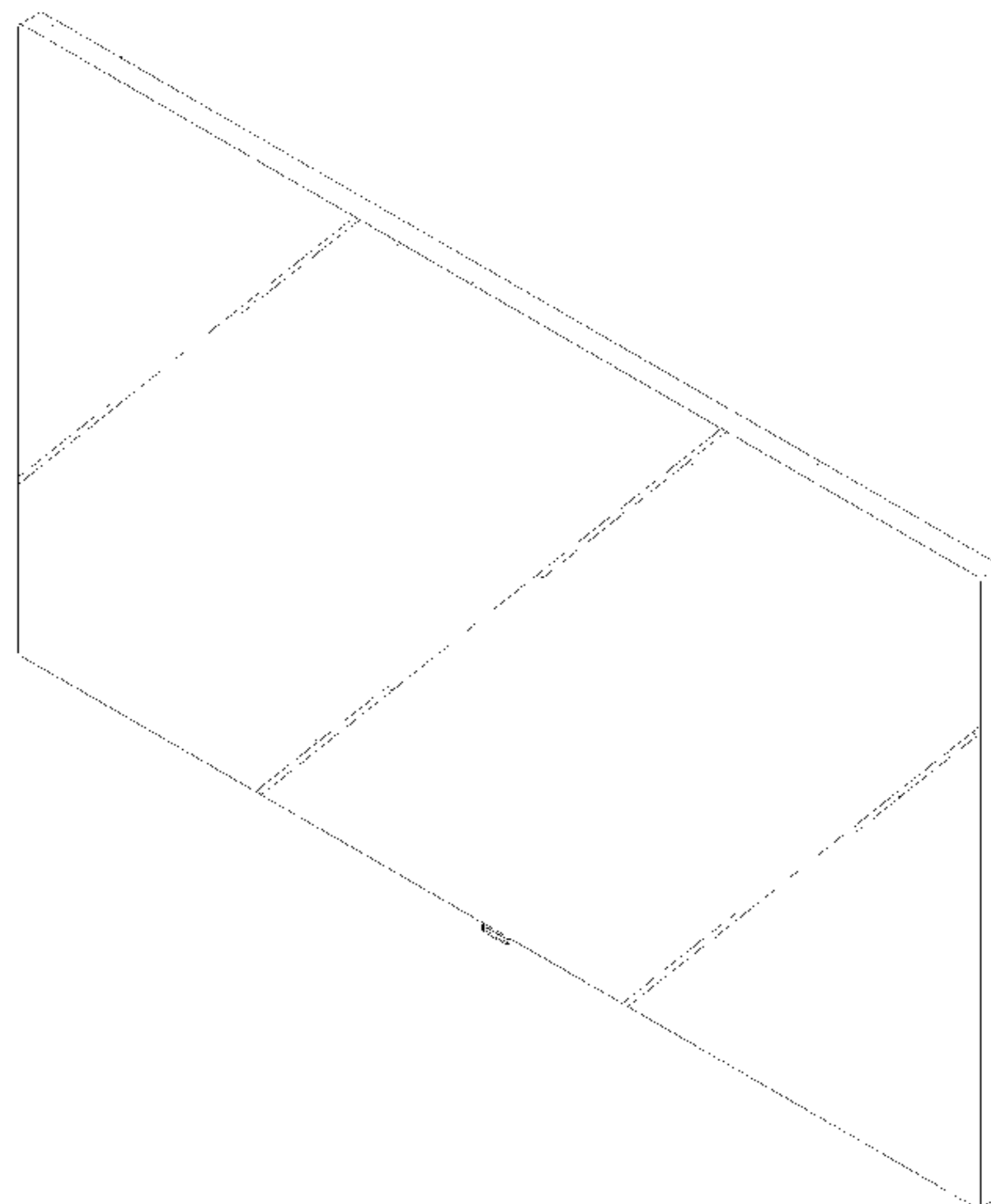

(56)

References Cited

U.S. PATENT DOCUMENTS

D719,119	S	*	12/2014	Park	D14/126
D719,120	S	*	12/2014	Park	D14/126
D725,059	S	*	3/2015	Kim	D14/126
D778,858	S	*	2/2017	Kim	D14/126
D783,553	S	*	4/2017	Kim	D14/126
D817,902	S	*	5/2018	Lee	D14/126
D818,978	S	*	5/2018	Won	D14/126
D827,600	S	*	9/2018	Lammens	D14/126
D837,757	S	*	1/2019	Kim	D14/126
D837,758	S	*	1/2019	Kim	D14/126
D845,263	S	*	4/2019	Kim	D14/126
D856,292	S	*	8/2019	Lim	D14/126
D864,136	S	*	10/2019	Kim	D14/126
D867,312	S	*	11/2019	McManigal	D14/126
D868,014	S	*	11/2019	Kim	D14/126
D871,358	S	*	12/2019	Kim	D14/126
D887,409	S	*	6/2020	Chu	D14/376
D888,678	S	*	6/2020	Ryu	D14/126
D898,688	S	*	10/2020	Lee	D14/126
D908,650	S	*	1/2021	Cho	D14/126
2002/0188363	A1	*	12/2002	Ashy	H04N 21/6582 700/94

* cited by examiner

1.1

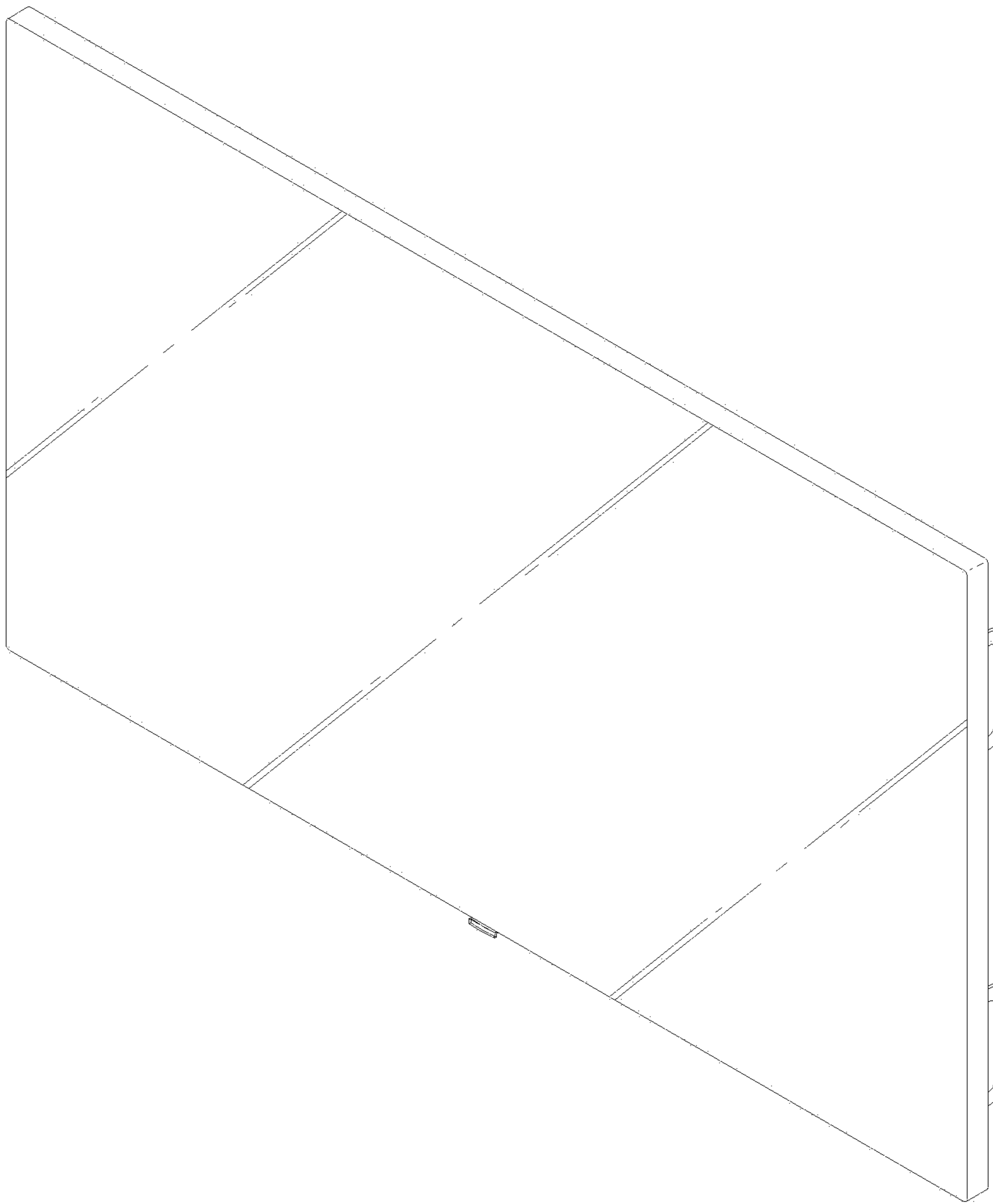

1.2

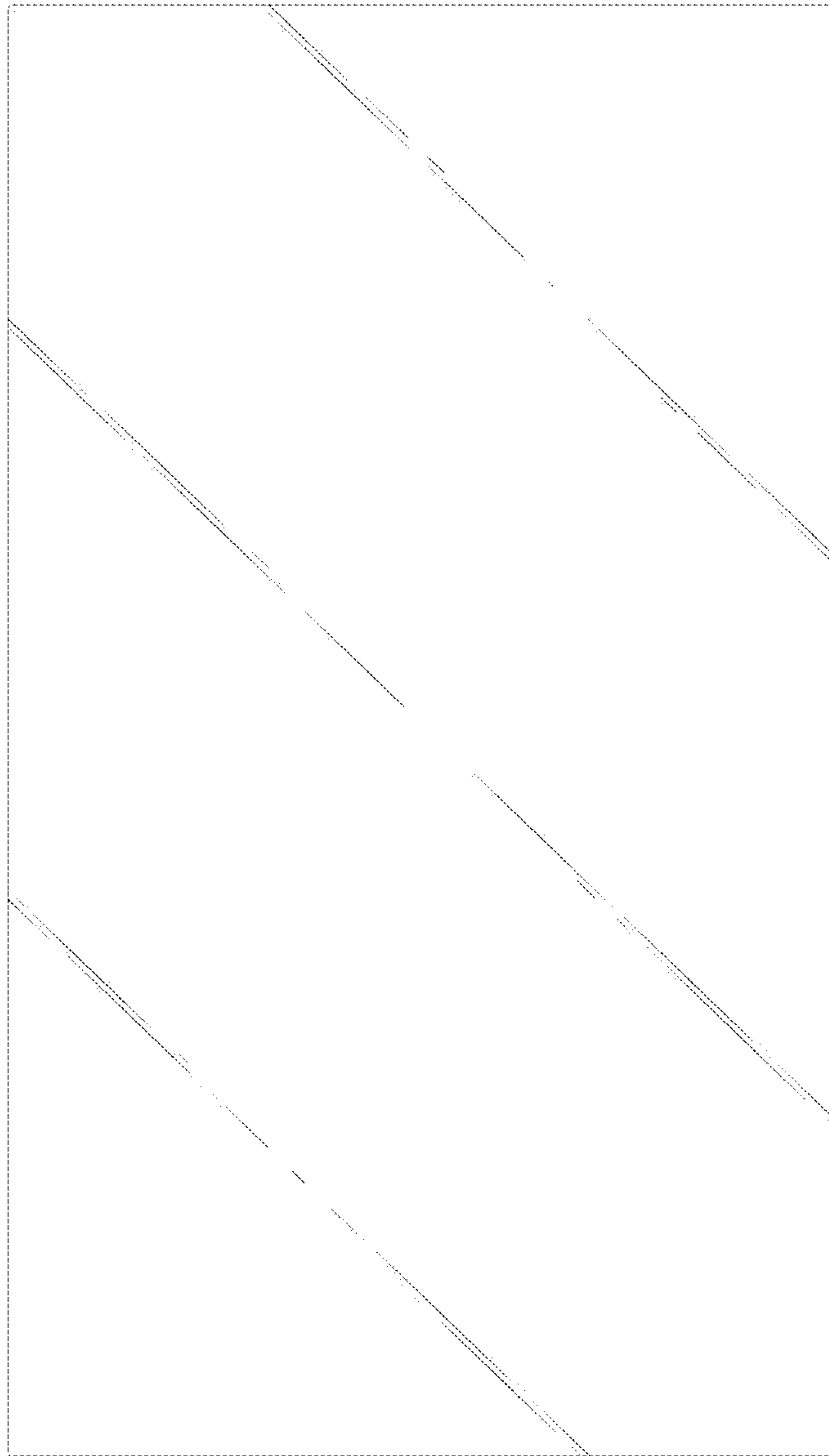

1.3

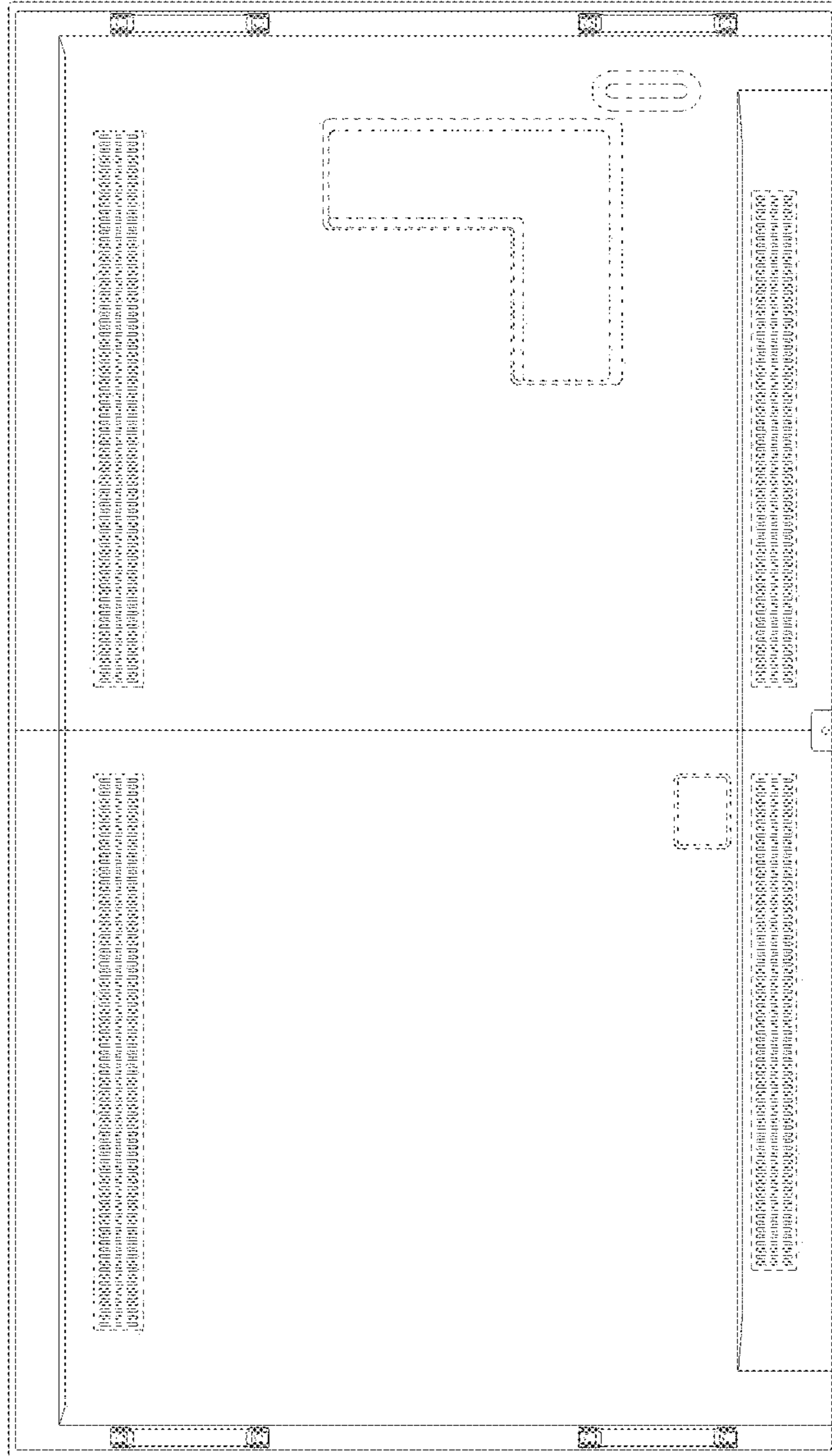

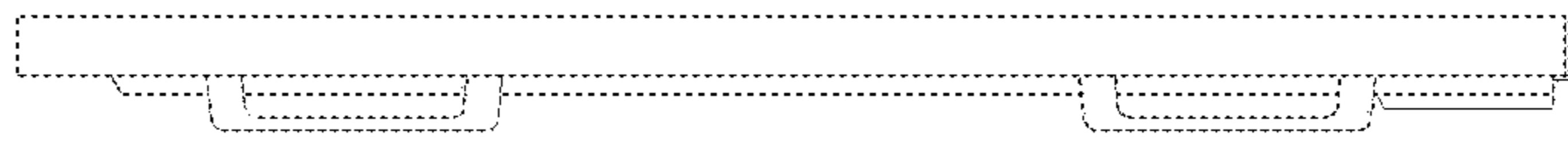

1.4

1.5

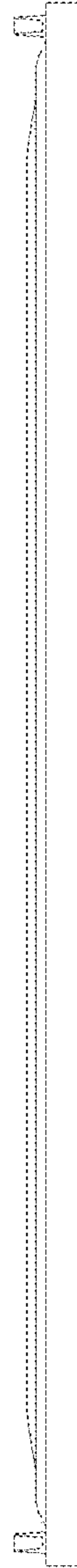

1.6

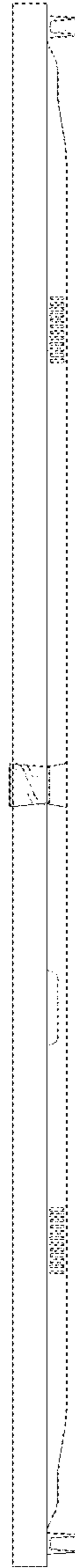

1.7

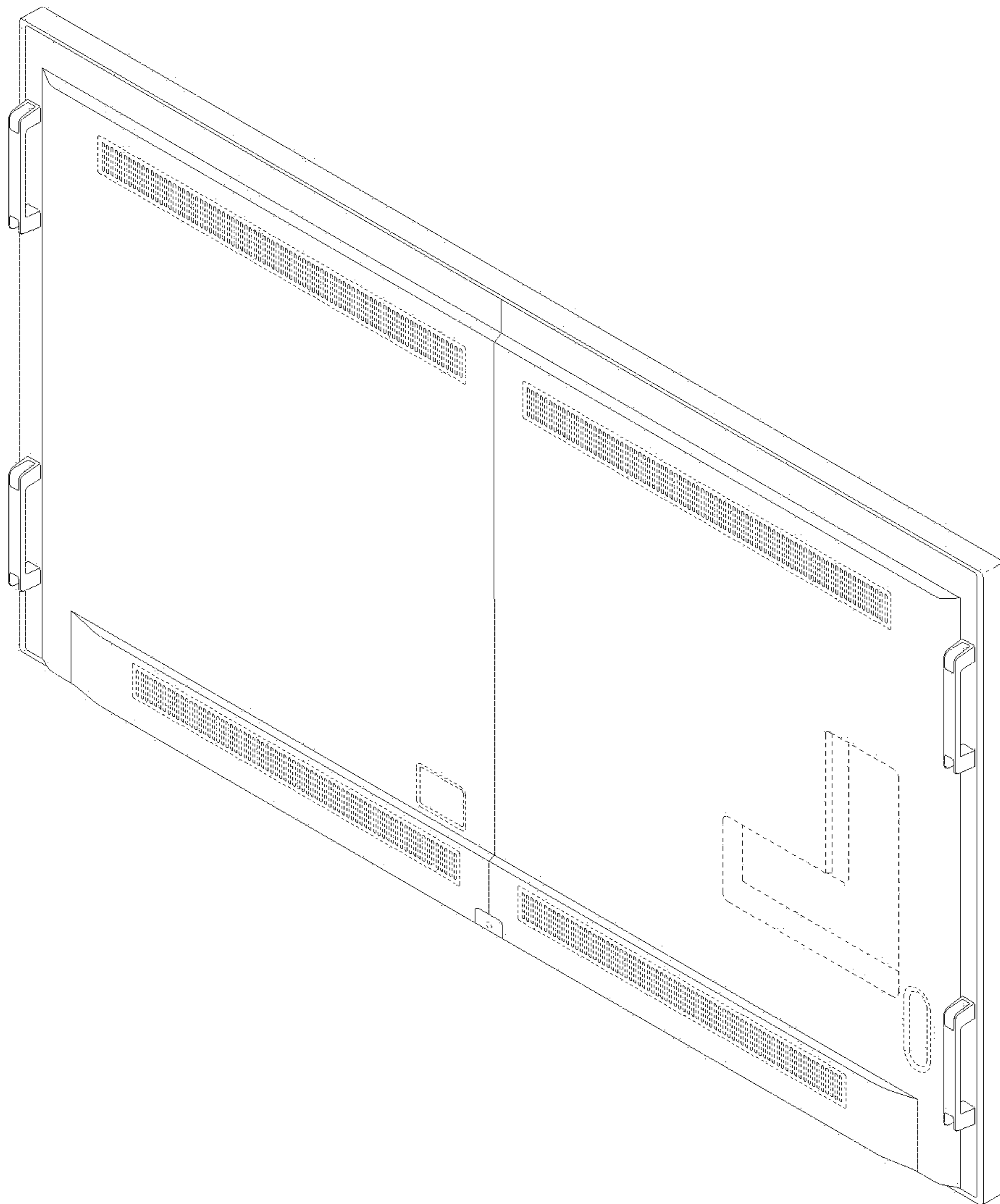

1.8

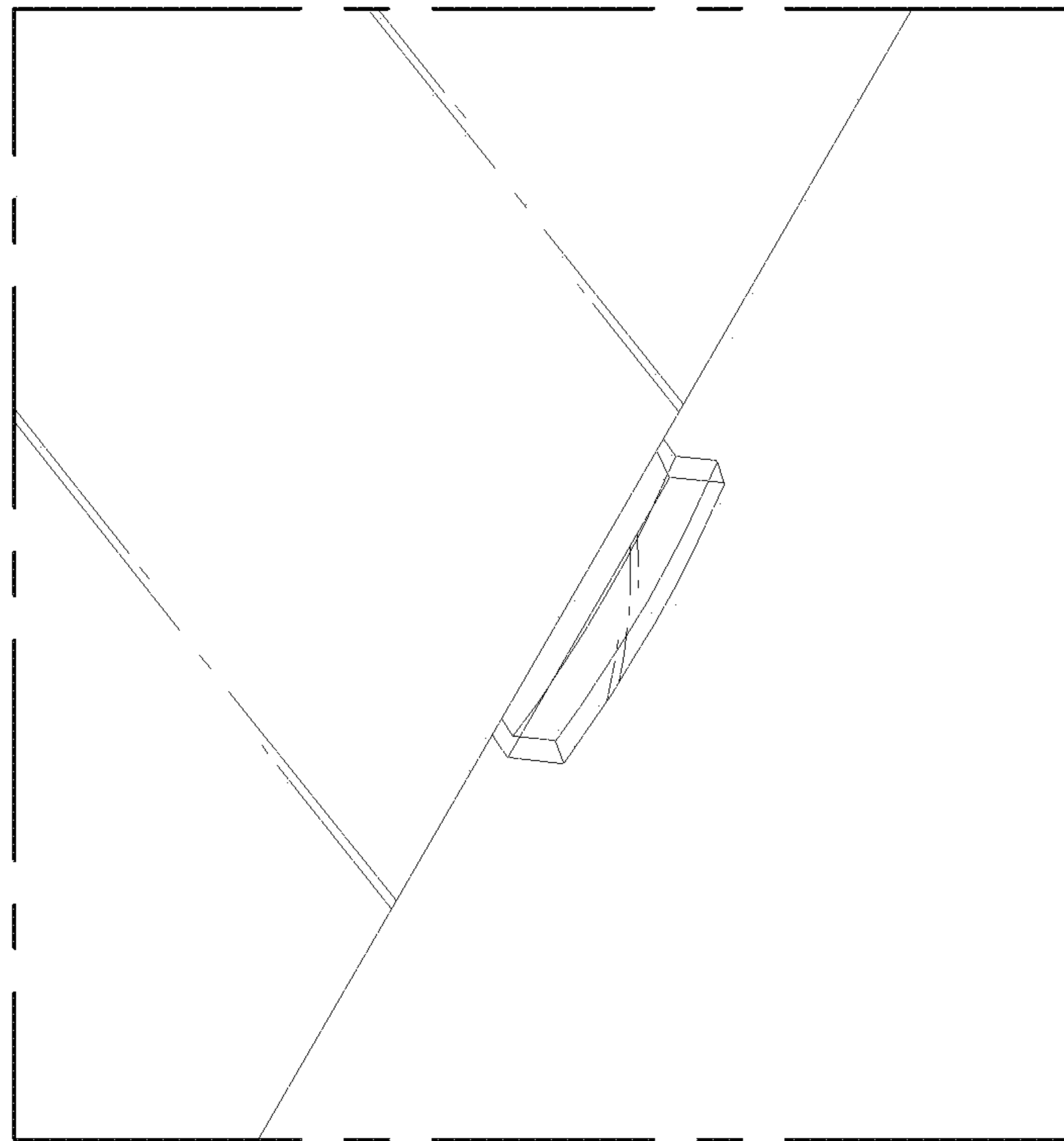

1.9

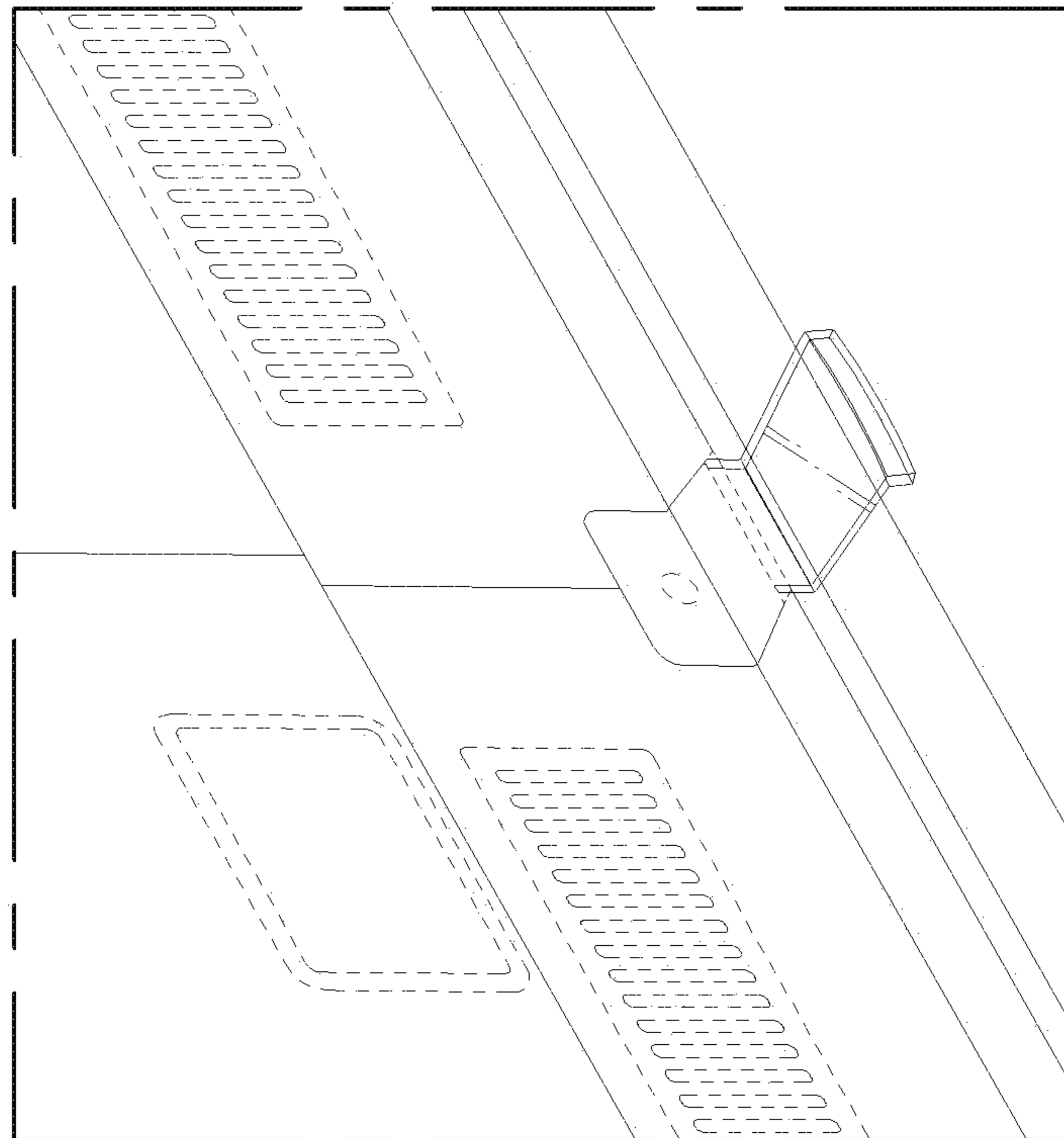

1.10

