



US00D937756S

(12) **United States Design Patent** (10) **Patent No.:** **US D937,756 S**  
**Gaydos et al.** (45) **Date of Patent:** **\*\* Dec. 7, 2021**

(54) **VEHICLE TIRE TREAD**  
(71) Applicant: **American Kenda Rubber Industrial Co., Ltd.**, Reynoldsburg, OH (US)  
(72) Inventors: **Brett Gaydos**, Highland Heights, OH (US); **Jessica Posa**, Massillon, OH (US)  
(73) Assignee: **American Kenda Rubber Industrial Co., Ltd.**  
(\*\*) Term: **15 Years**  
(21) Appl. No.: **29/722,417**  
(22) Filed: **Jan. 29, 2020**  
(51) **LOC (13) Cl.** ..... **12-15**  
(52) **U.S. Cl.**  
USPC ..... **D12/579**  
(58) **Field of Classification Search**  
USPC ..... D12/568-604, 900  
CPC ..... Y10T 152/10027; B60C 1/0016; B60C 11/0306; B60C 11/0302; B60C 3/06; B60C 9/17  
See application file for complete search history.

D838,662 S 1/2019 Tikka et al.  
D843,927 S \* 3/2019 Canankamp ..... D12/600  
D844,546 S 4/2019 Sakamoto et al.  
D844,547 S 4/2019 Sakamoto et al.  
(Continued)

**OTHER PUBLICATIONS**

www.parrishtire.com: Extreme All-Terrain Light Truck Klever R/T KR601 Cut Sheets. Undated; 7 pages. Found online May 15, 2019 at <http://www.parrishtime.com/wp-content/uploads/KR601-Kenda-Product-Overview-Presentation-Spring-2018-3.pdf>.

*Primary Examiner* — John A Voytek  
(74) *Attorney, Agent, or Firm* — Standley Law Group LLP; Eric M. Gayan; Stephen L. Grant

(57) **CLAIM**

The ornamental design for a vehicle tire tread, as shown and described.

**DESCRIPTION**

FIG. 1 is an outside perspective view of a vehicle tire tread showing our design, it being understood that the depicted tread pattern extends over the entire circumference of the tire;  
FIG. 2 is front elevational view thereof;  
FIG. 3 is a rear elevational view thereof;  
FIG. 4 is an outside elevational view thereof;  
FIG. 5 is an inside elevational view thereof;  
FIG. 6 is a top view thereof;  
FIG. 7 is a bottom view thereof;  
FIG. 8 is an outside perspective view of a second embodiment of the vehicle tire tread design shown in FIGS. 1-7; and,  
FIG. 9 is an inside perspective view of the second embodiment of the vehicle tire tread design shown in FIG. 8.  
In the drawing figures, the tire features shown in broken lines indicate environmental subject matter only, and form no part of the claimed design.

**1 Claim, 9 Drawing Sheets**

(56) **References Cited**  
U.S. PATENT DOCUMENTS  
D229,371 S 11/1973 Shughart  
D319,809 S 9/1991 Manestar  
D483,718 S 12/2003 Hutz et al.  
D642,512 S 8/2011 Jacobs  
D670,236 S 11/2012 Drake  
D730,272 S 5/2015 Fleckner  
D731,404 S \* 6/2015 Jacobs ..... D12/580  
D761,193 S 7/2016 Schimmoeller  
D763,782 S \* 8/2016 Dixon ..... D12/579  
D770,970 S 11/2016 Kuwano et al.  
D773,385 S 12/2016 Kuwano  
D773,980 S 12/2016 Takahashi  
D781,219 S 3/2017 Williams et al.  
D806,640 S 1/2018 Petr  
D810,669 S 2/2018 Johnson

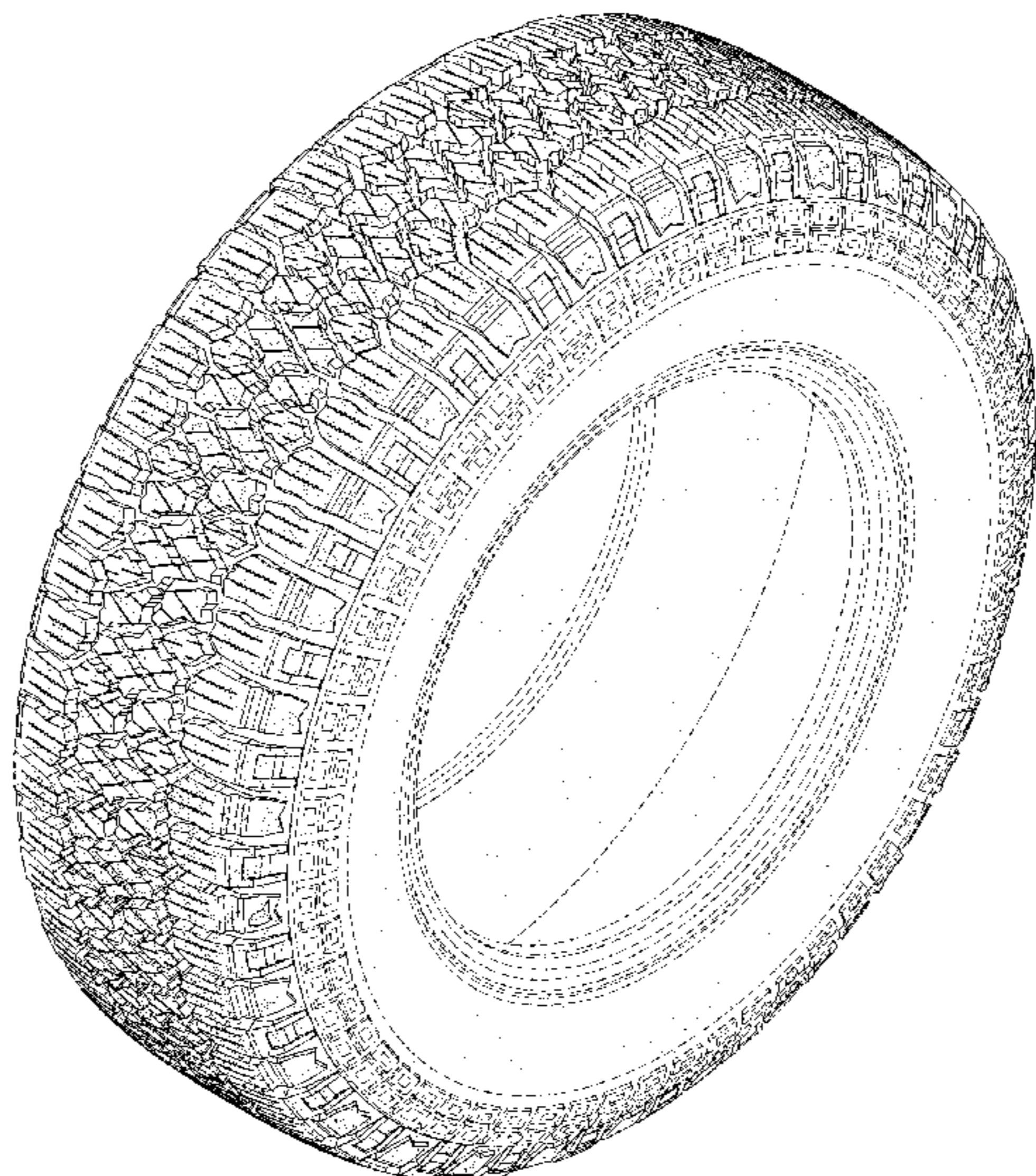

(56)

**References Cited**

U.S. PATENT DOCUMENTS

D845,224 S	4/2019	Kochanek	
D878,284 S	3/2020	Henderson et al.	
D884,588 S *	5/2020	Sato .....	D12/579
D892,715 S *	8/2020	Sato .....	D12/579
D894,820 S *	9/2020	Shi .....	D12/579
D895,535 S *	9/2020	Jiang .....	D12/579
D897,939 S *	10/2020	Plassard .....	D12/579
D899,350 S *	10/2020	Henderson .....	D12/594
D900,011 S *	10/2020	Sullivan .....	D12/579
D900,718 S *	11/2020	Liu .....	D12/579
D904,971 S *	12/2020	Zhang .....	D12/579
D908,080 S *	1/2021	Kochanek .....	D12/600

\* cited by examiner



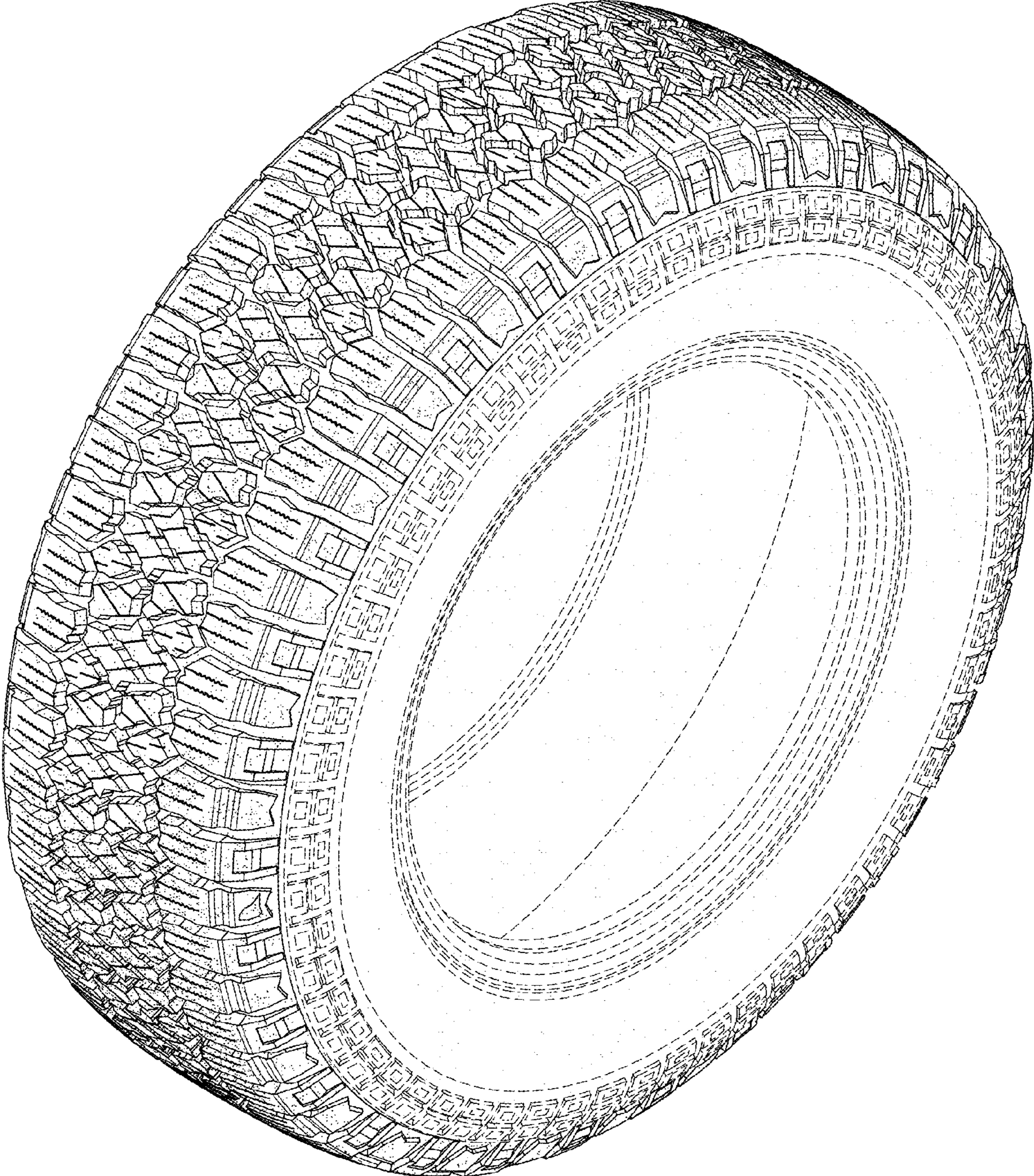

FIG. 1



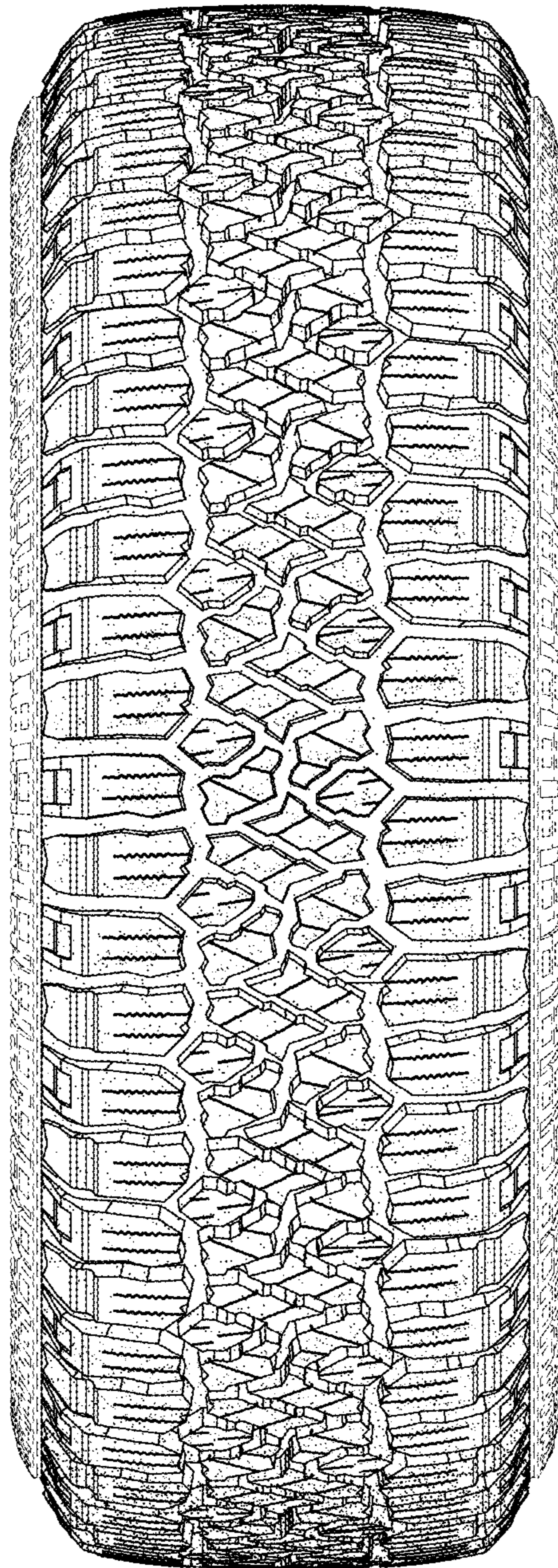

FIG. 2



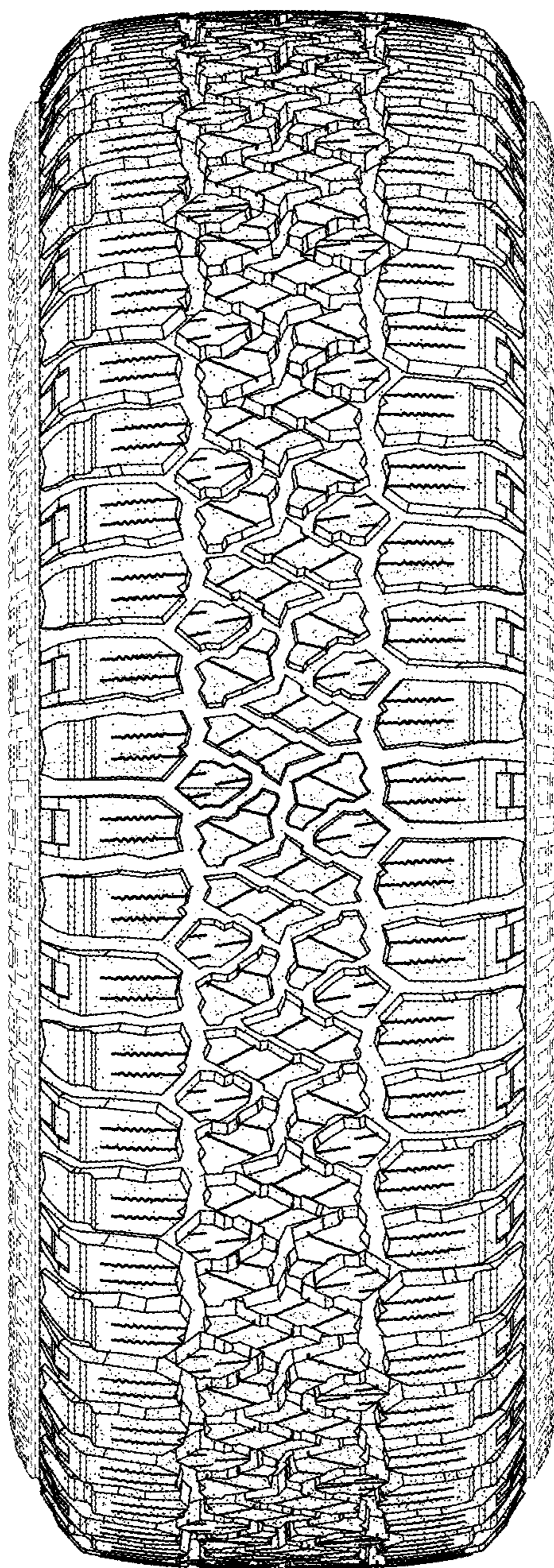

FIG. 3



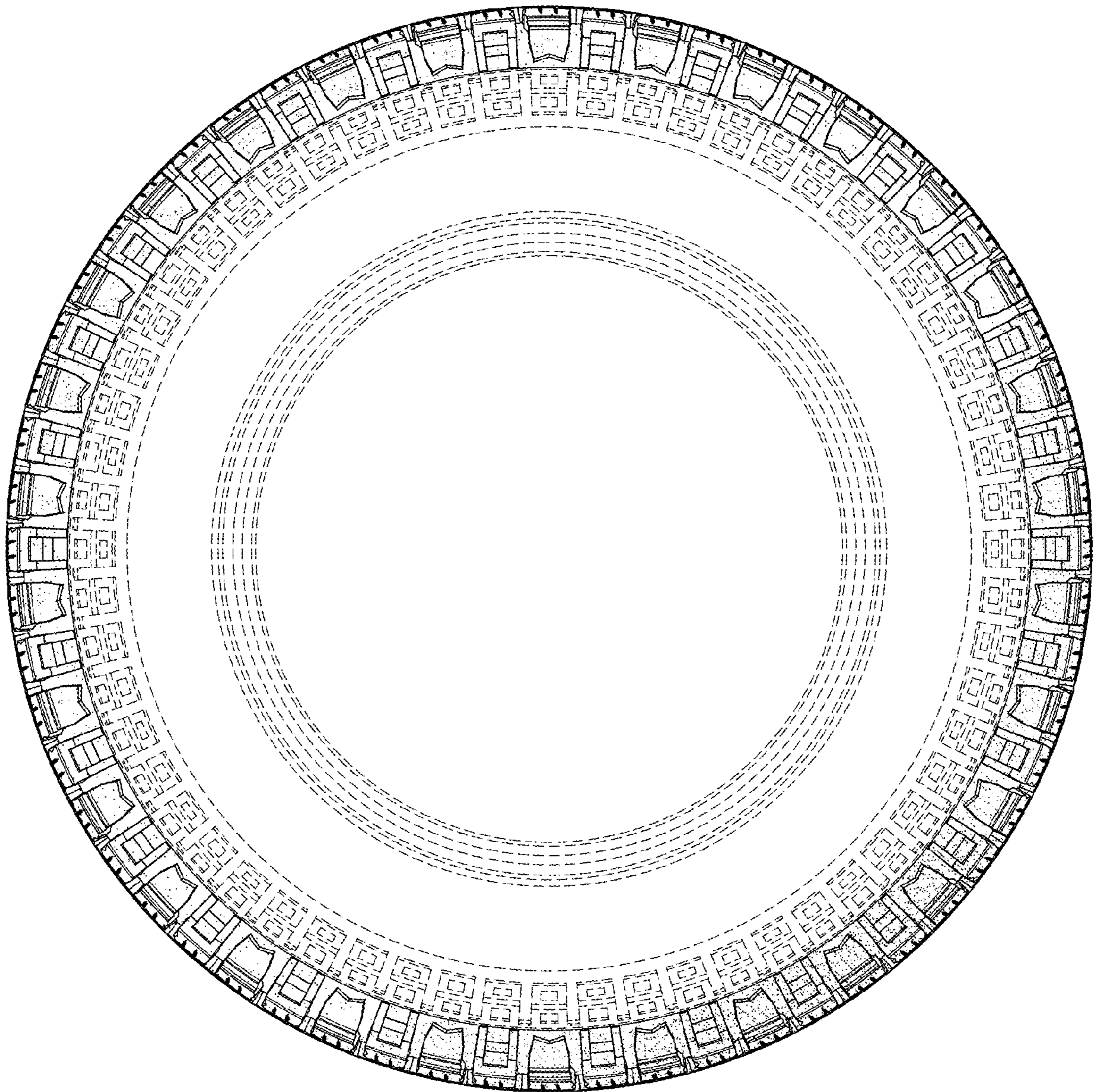

FIG. 4



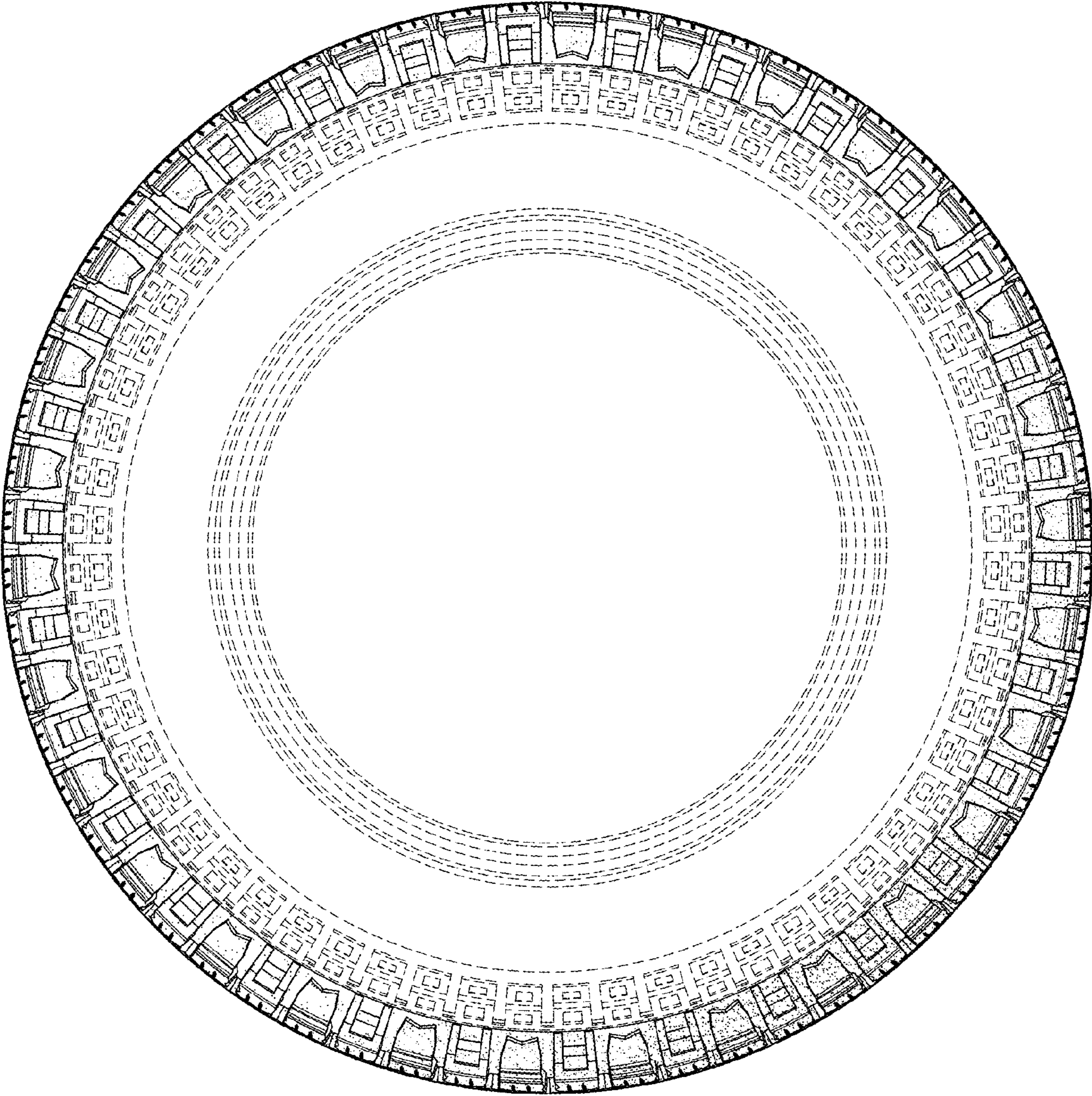

FIG. 5



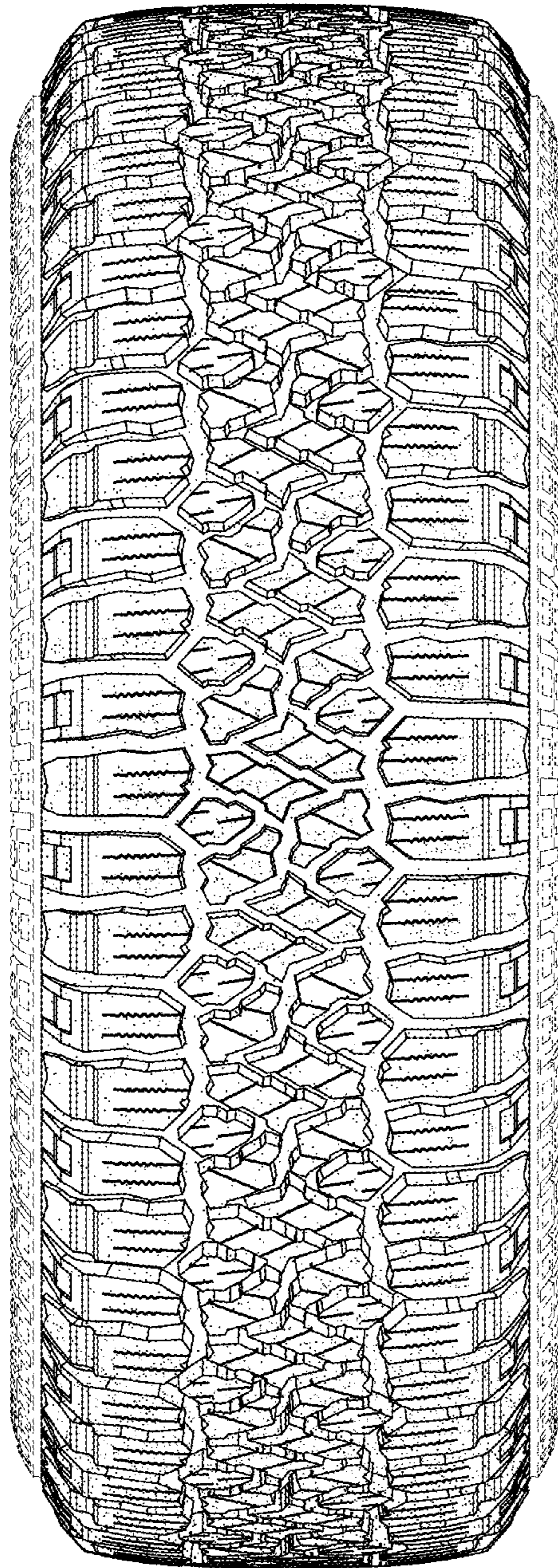

FIG. 6



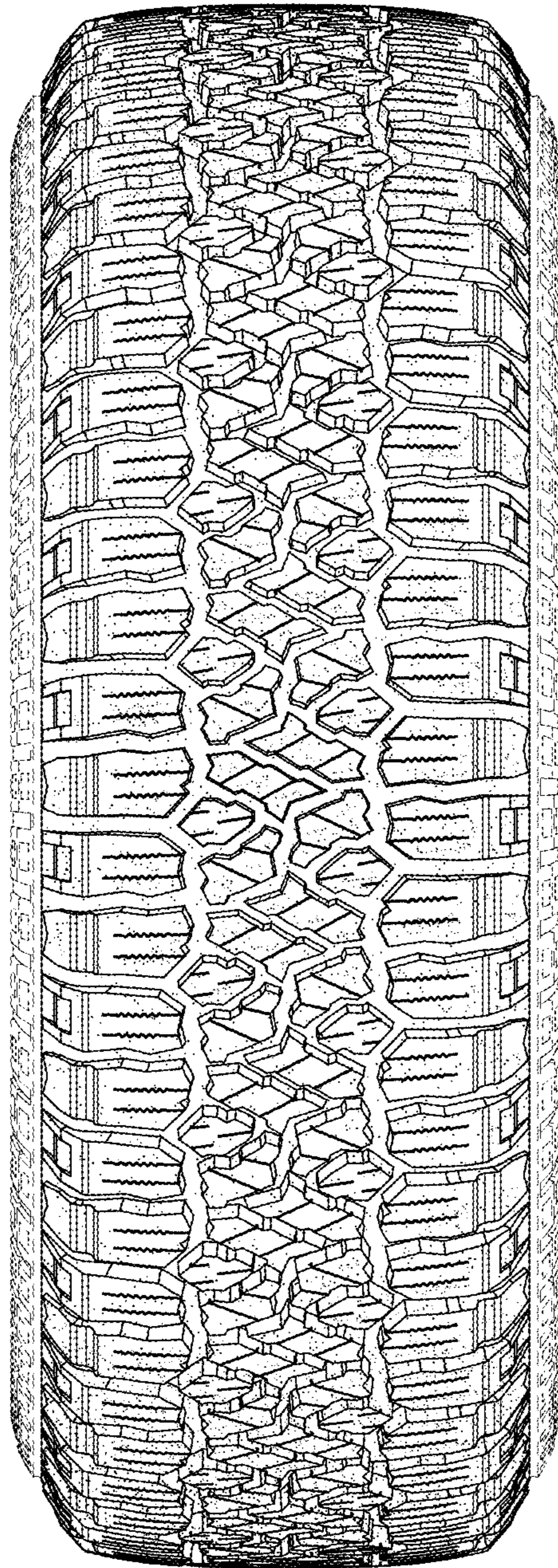

FIG. 7



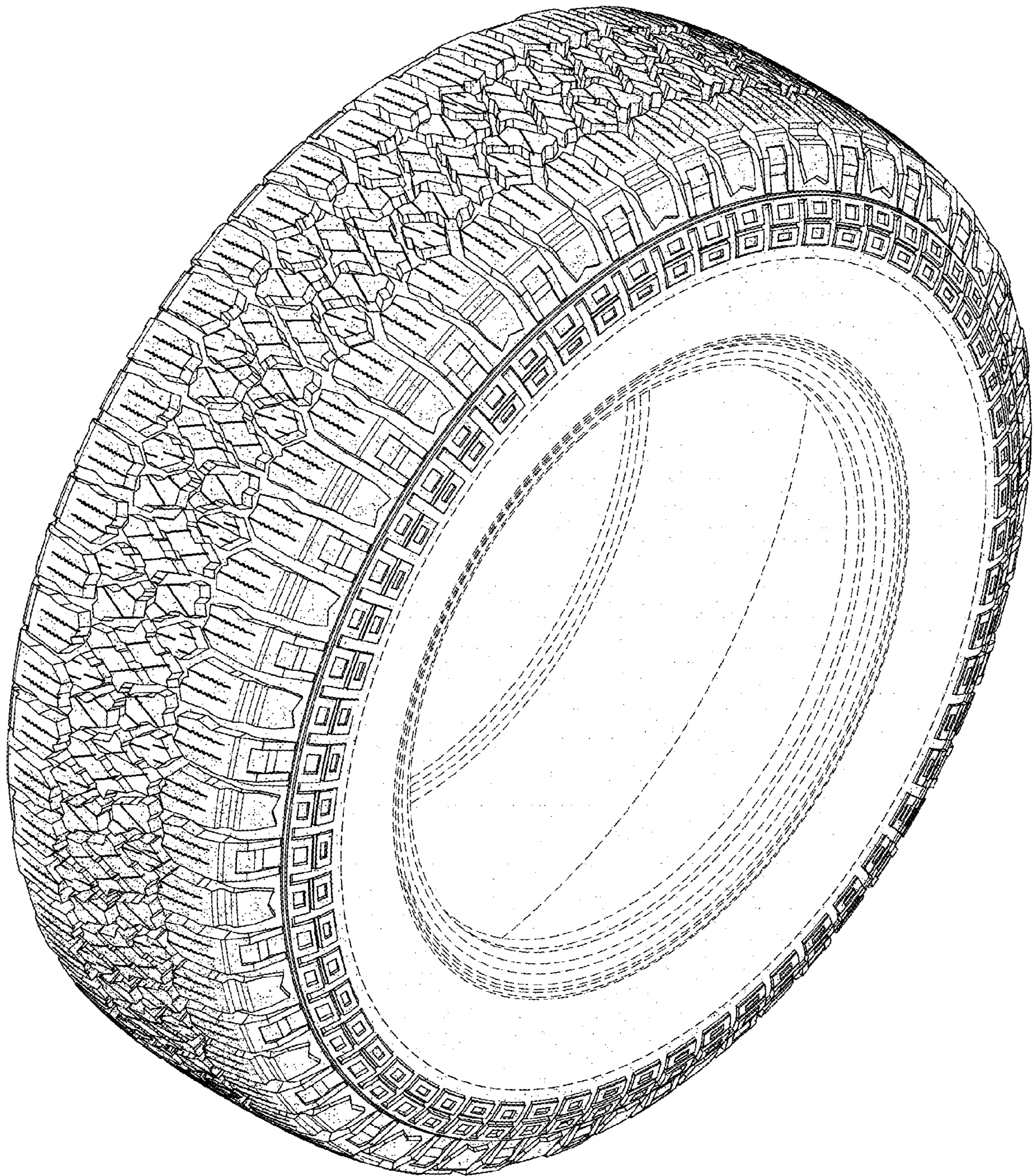

FIG. 8



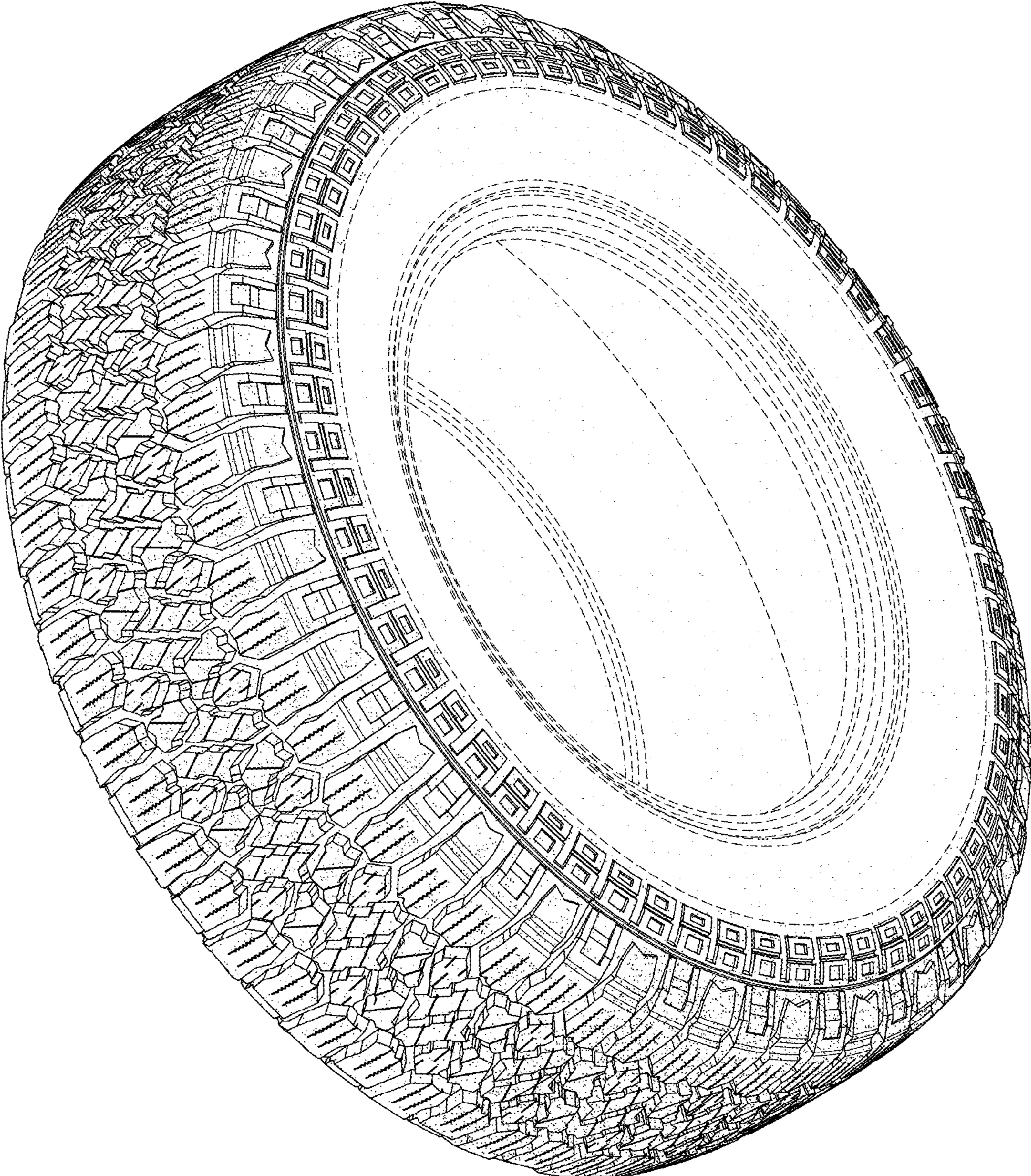

FIG. 9