



US00D937690S

(12) **United States Design Patent** (10) **Patent No.:** **US D937,690 S**  
**Wang et al.** (45) **Date of Patent:** **\*\* Dec. 7, 2021**

(54) **THERMOMETER**

(56) **References Cited**

(71) Applicant: **Gree Electric Appliances, Inc. of Zhuhai, Zhuhai (CN)**

U.S. PATENT DOCUMENTS

(72) Inventors: **Kang Wang, Guangdong (CN); Sha Li, Guangdong (CN); Nanfei Chen, Guangdong (CN); Yang Zhao, Guangdong (CN); Jianfeng Lin, Guangdong (CN); Min Zhang, Guangdong (CN); Haiyun Li, Guangdong (CN); Jianwen Fu, Guangdong (CN)**

D549,114	S	*	8/2007	Sebban	.....	D10/57
D595,162	S	*	6/2009	Murray	.....	D10/57
D618,569	S	*	6/2010	Guo	.....	D10/57
D668,561	S	*	10/2012	Dunkin	.....	D10/57
8,549,428	B2	*	10/2013	Pomper	.....	G01J 5/0265 715/810
D863,993	S	*	10/2019	Tang	.....	D10/57
D917,313	S	*	4/2021	Chen	.....	D10/57
D919,455	S	*	5/2021	Yin	.....	D10/57
D924,703	S	*	7/2021	Chen	.....	D10/57

\* cited by examiner

(\*\*) Term: **15 Years**

*Primary Examiner* — George D. Kirschbaum

(21) Appl. No.: **35/510,212**

(57) **CLAIM**

(22) Filed: **Aug. 18, 2020**

The ornamental design for a thermometer, as shown and described.

(80) **Hague Agreement Data**

Int. Filing Date: **Aug. 18, 2020**

Int. Reg. No.: **DM/210023**

Int. Reg. Date: **Aug. 18, 2020**

Int. Reg. Pub. Date: **Sep. 4, 2020**

**DESCRIPTION**

The patent or application file contains at least one drawing executed in color. Copies of this patent or patent application publication with color drawing(s) will be provided by the Office upon request and payment of the necessary fee.

(30) **Foreign Application Priority Data**

Mar. 26, 2020 (CN) ..... 202030110019.8

(51) **LOC (13) Cl.** ..... **10-04**

(52) **U.S. Cl.**  
USPC ..... **D10/57**

(58) **Field of Classification Search**  
USPC ..... D10/57, 112  
CPC ..... G01J 5/0265  
See application file for complete search history.

1. Thermometer

1.1 : Front

1.2 : Back

1.3 : Left

1.4 : Right

1.5 : Top

1.6 : Bottom

1.7 : Perspective

**1 Claim, 7 Drawing Sheets**  
**(7 of 7 Drawing Sheet(s) Filed in Color)**

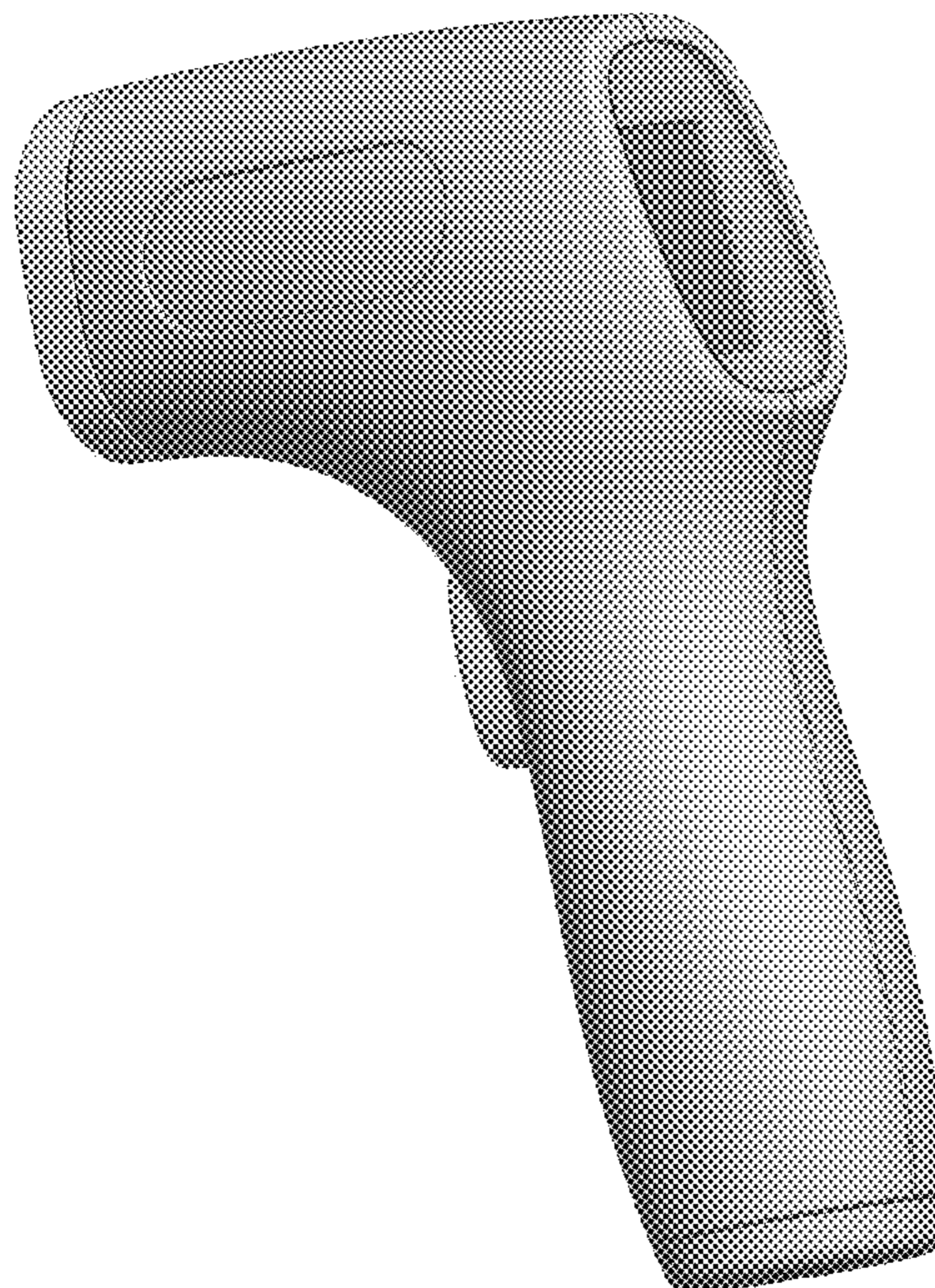

1.1

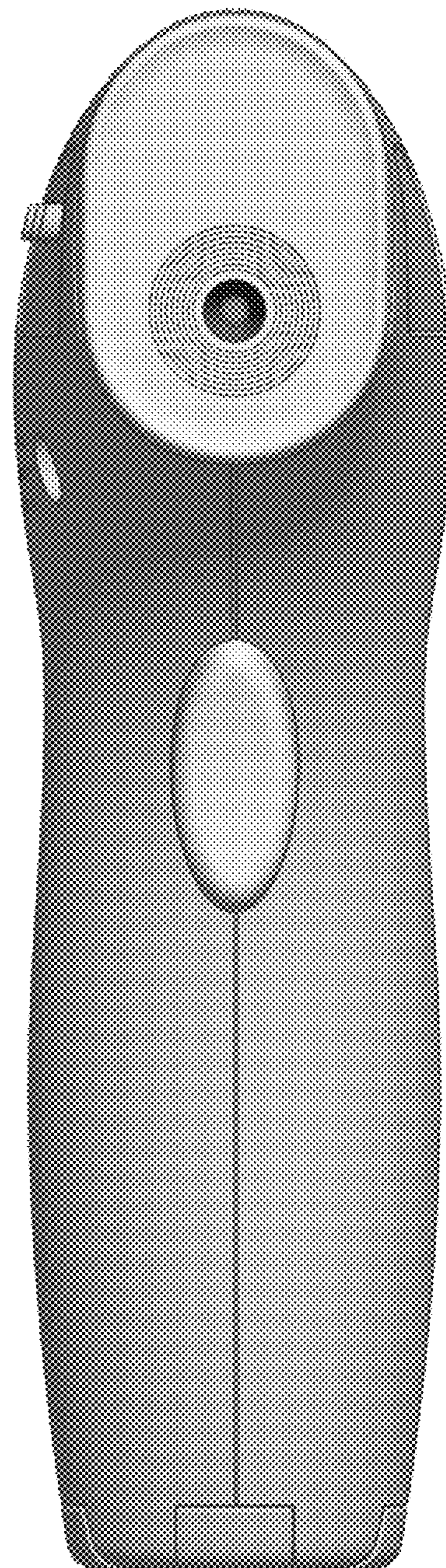



1.2

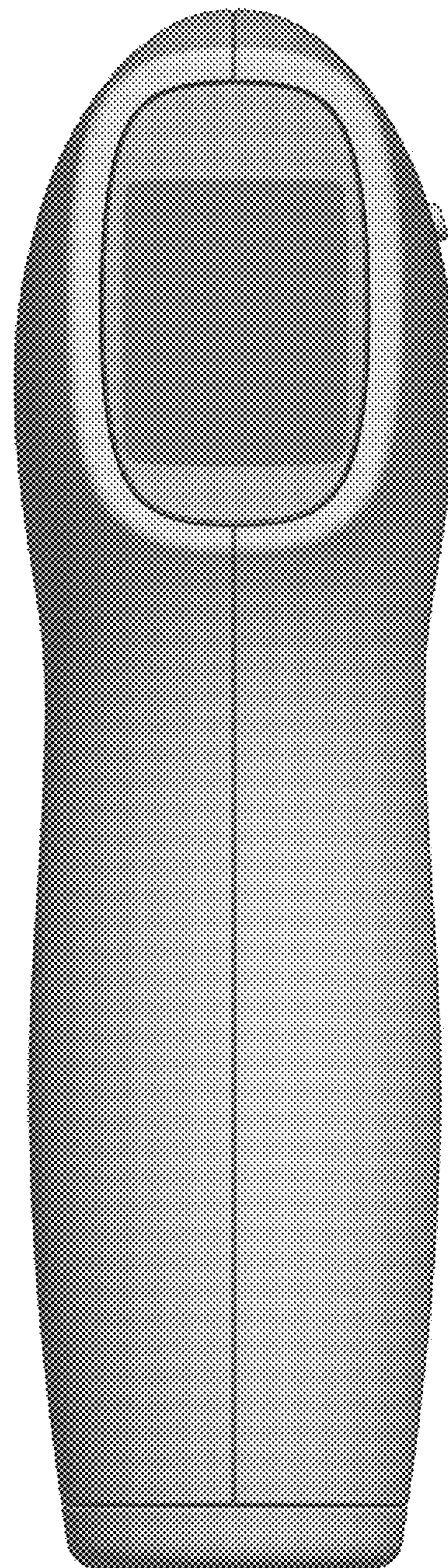



1.3





1.4





1.5

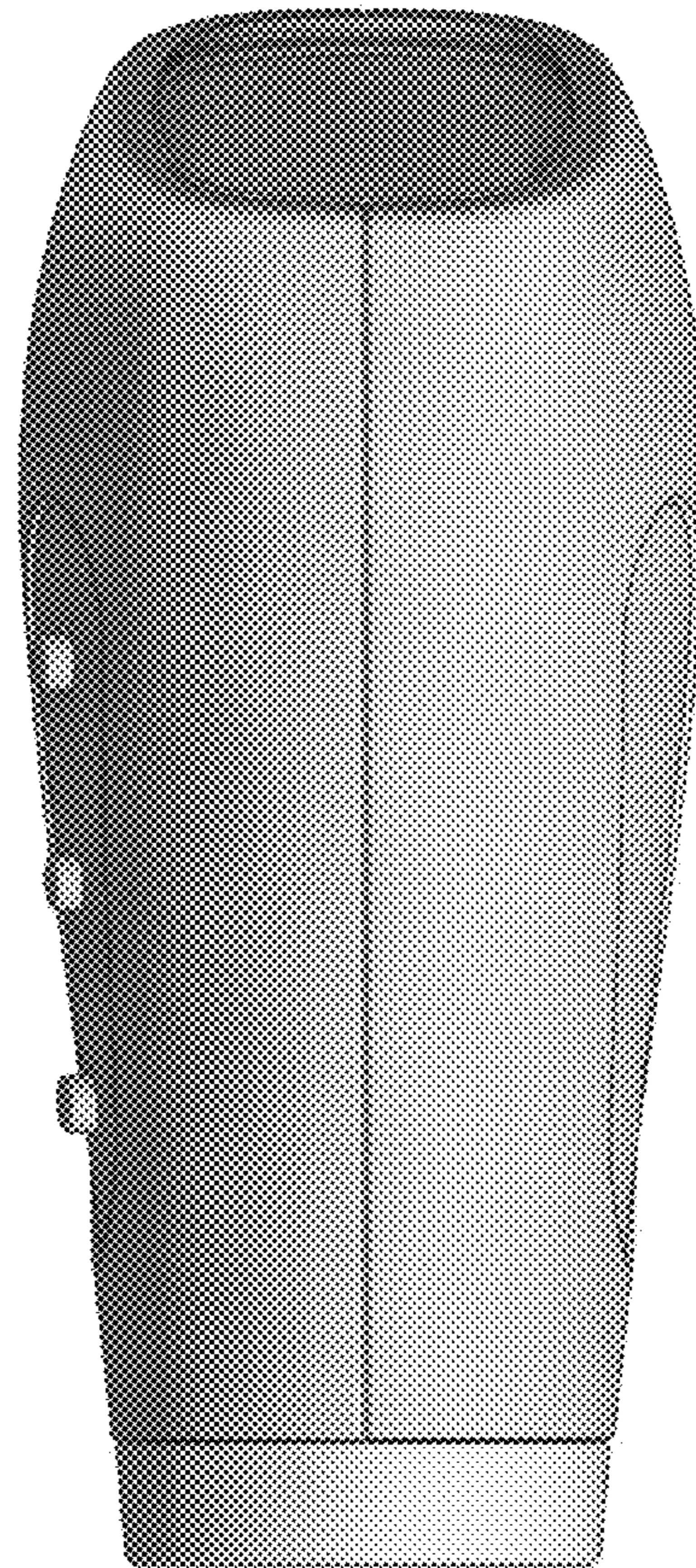

1.6

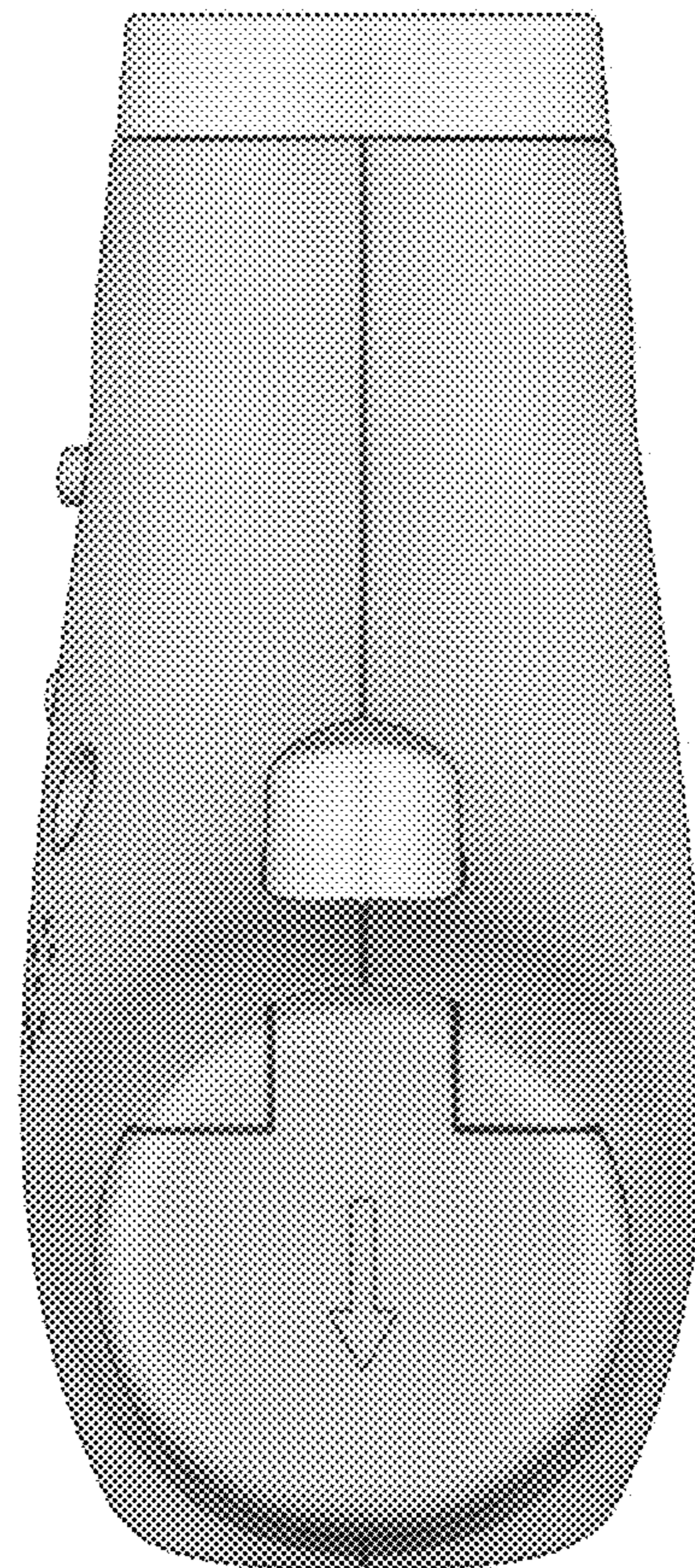



1.7

