



US00D937366S

(12) **United States Design Patent** (10) **Patent No.:** **US D937,366 S**
Schmelzer et al. (45) **Date of Patent:** **** Nov. 30, 2021**

(54) FIGURINE	D193,995 S * 11/1962 Carlson	D11/160
	D276,642 S * 12/1984 Koh	D11/128
(71) Applicant: Schleich GmbH , Schwäbisch Gmünd (DE)	4,979,921 A * 12/1990 Cardillo	A63H 3/50 428/3
	D317,341 S * 6/1991 Cardillo	D21/626
(72) Inventors: Anna Schmelzer , Schmitten Hegewiese (DE); Katja Pofperl , Schäbisch Gmünd (DE); Lana Loutsas , Schwäbisch Gmünd (DE); Nicole Weng , Schwäbisch Gmünd (DE); Beate Killi , Schäbisch Gmünd (DE); Iris Geiger , Spraitbach (DE)	D372,277 S * 7/1996 Henley	D21/436
	D405,722 S * 2/1999 Ayoub	D11/124
	D442,651 S * 5/2001 Johnson	D11/128
	D518,120 S * 3/2006 James	D11/128
	D590,028 S * 4/2009 Tucker	D21/626
	D636,145 S * 4/2011 Hadi	D99/21
	D739,898 S * 9/2015 McBride	D21/626
	D740,376 S * 10/2015 Rehkemper	D21/649
	D753,242 S * 4/2016 Jaensch	D21/626

(Continued)

(**) Term: **15 Years**

(21) Appl. No.: **35/506,692**

(22) Filed: **Oct. 26, 2018**

(80) **Hague Agreement Data**

Int. Filing Date: **Oct. 26, 2018**

Int. Reg. No.: **DM/200666**

Int. Reg. Date: **Oct. 26, 2018**

Int. Reg. Pub. Date: **May 3, 2019**

(51) **LOC (13) Cl.** **21-01**

(52) **U.S. Cl.**

USPC **D21/626**

(58) **Field of Classification Search**

USPC D21/576, 579, 585, 621, 626, 606, 633,
D21/658, 656, 623, 624, 625, 627, 628,
D21/630, 631; 446/268, 360, 361, 376,
446/379, 382, 383, 384

CPC ... A63H 3/02; A63H 3/04; A63H 3/06; A63H
3/08; A63H 3/10

See application file for complete search history.

(56) **References Cited**

U.S. PATENT DOCUMENTS

D43,248 S * 11/1912 Thiel D9/622

D58,300 S * 7/1921 Allison D21/626

OTHER PUBLICATIONS

[Online] "Movie Eyela with Unicorn-Ice-Sculpture" <https://www.schleich-s.com/en/US/bayala/products/movie-eyela-with-unicorn-ice-sculpture-70587.html>. Retrieved Dec. 1, 2020.*

(Continued)

Primary Examiner — Melanie Pellegrini

(57) **CLAIM**

The ornamental design for a figurine, as shown and described.

DESCRIPTION

FIG. 1 is a front view of a figurine according to the claimed design;

FIG. 2 is a top view of the embodiment shown in FIG. 1;

FIG. 3 is a bottom view of the embodiment shown in FIG. 1;

FIG. 4 is a side view of the embodiment shown in FIG. 1;

FIG. 5 is another side view of the embodiment shown in FIG. 1; and

FIG. 6 is a back view of the embodiment shown in FIG. 1.

The broken lines in the drawings represent portions of the figurine which form no part of the claimed design.

1 Claim, 6 Drawing Sheets

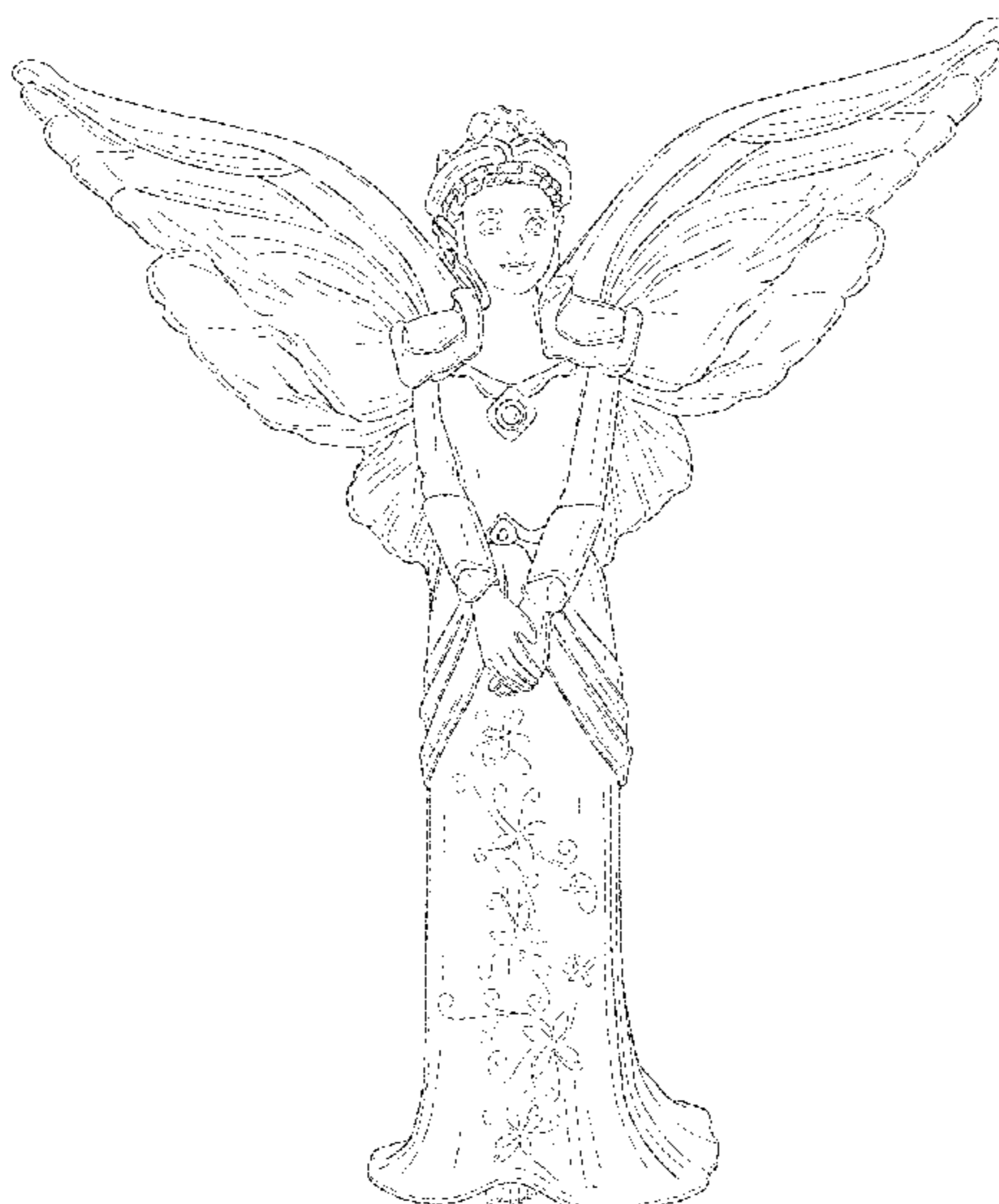

(56)

References Cited

U.S. PATENT DOCUMENTS

D874,583 S * 2/2020 Wang D21/649

OTHER PUBLICATIONS

[Online] "Schleich Eyela Figure" https://www.amazon.com/Schleich-70403-Eyela-Figure/dp/B000QELMF2/ref=sr_1_4?dchild=1&keywords=eyela+figure&qid=1606858771&s=toys-and-games&sr=1-4. Retrieved Dec. 1, 2020. Posted online at least as early as Jun. 5, 2012.*

* cited by examiner



FIG. 1

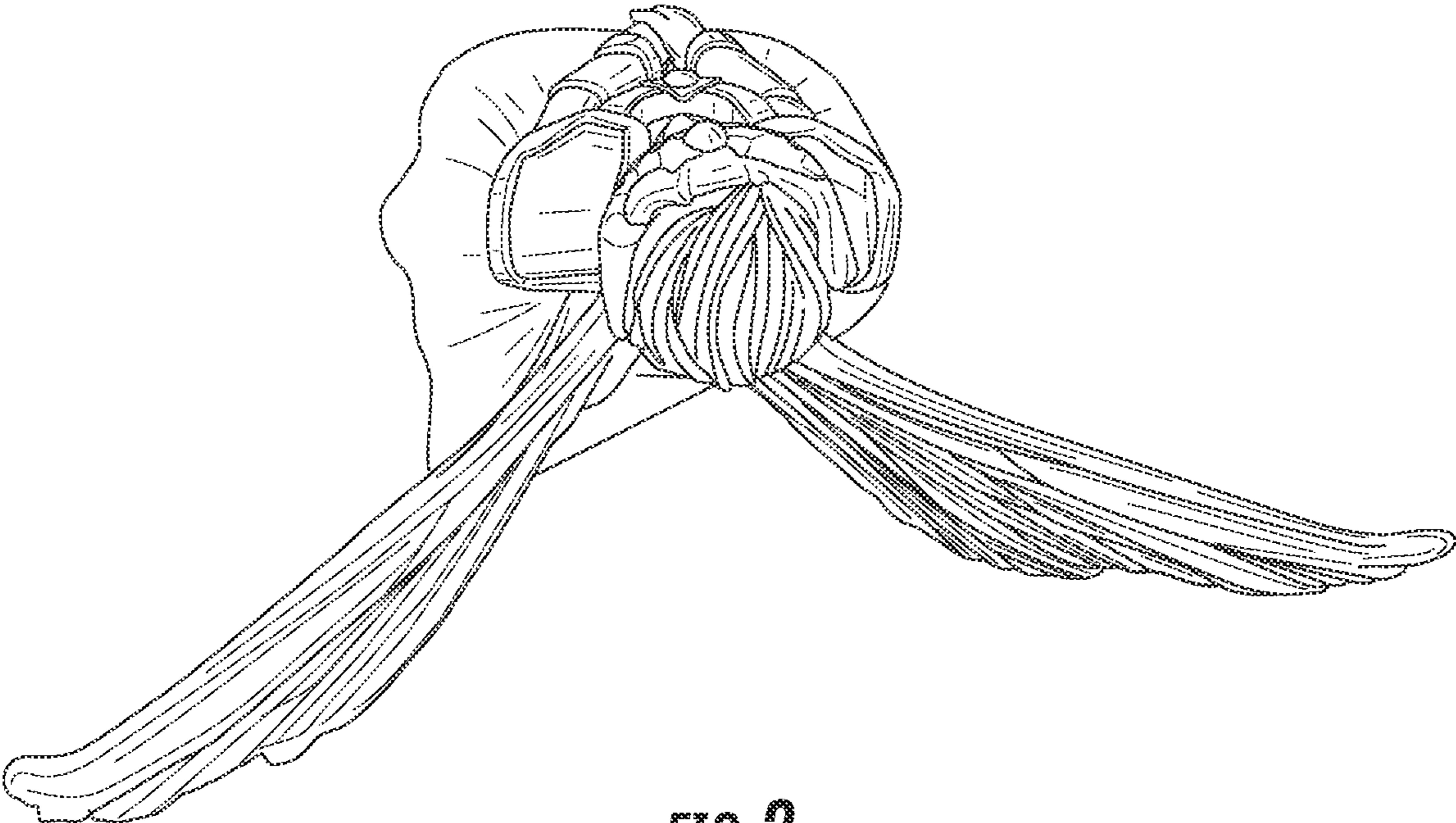

FIG. 2

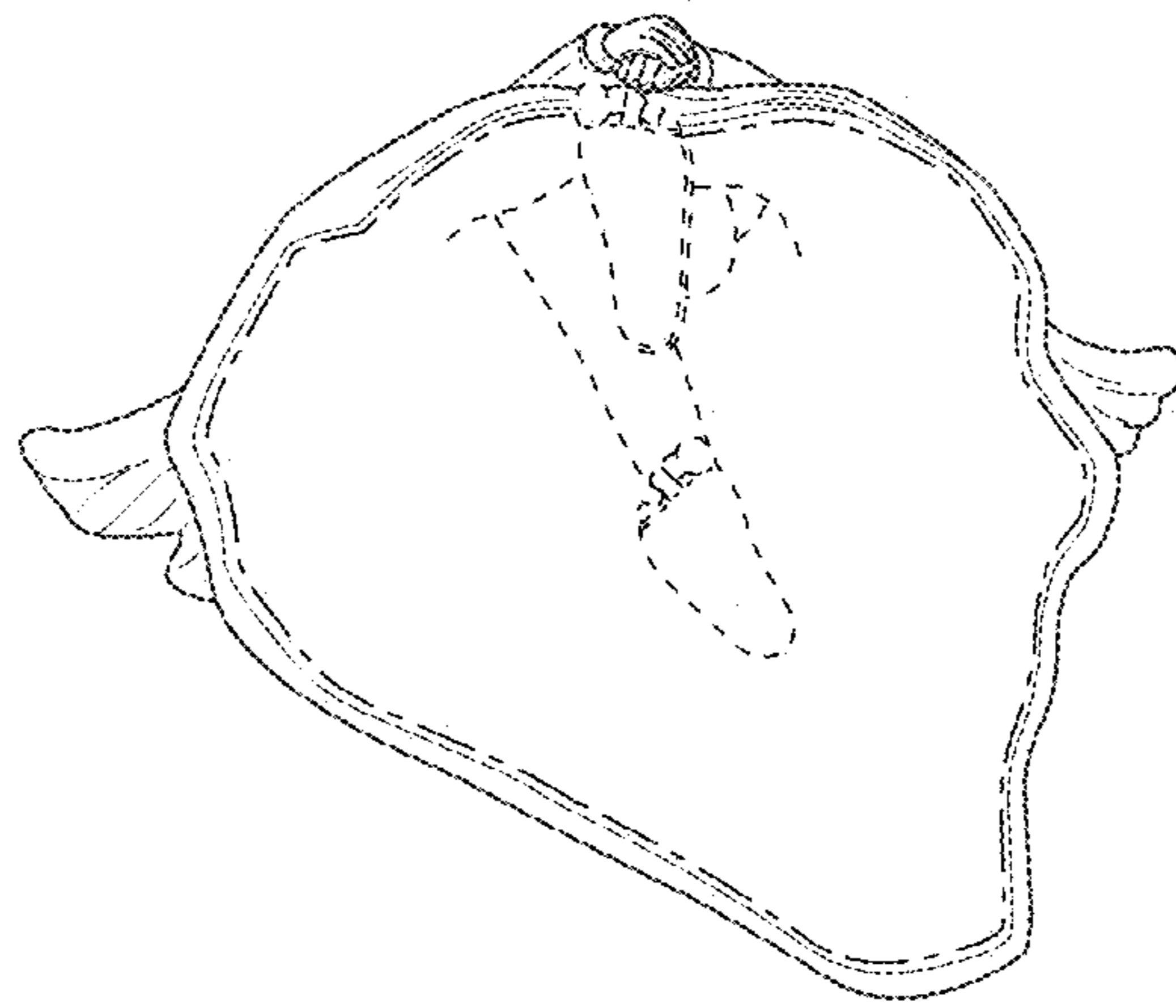

FIG. 3

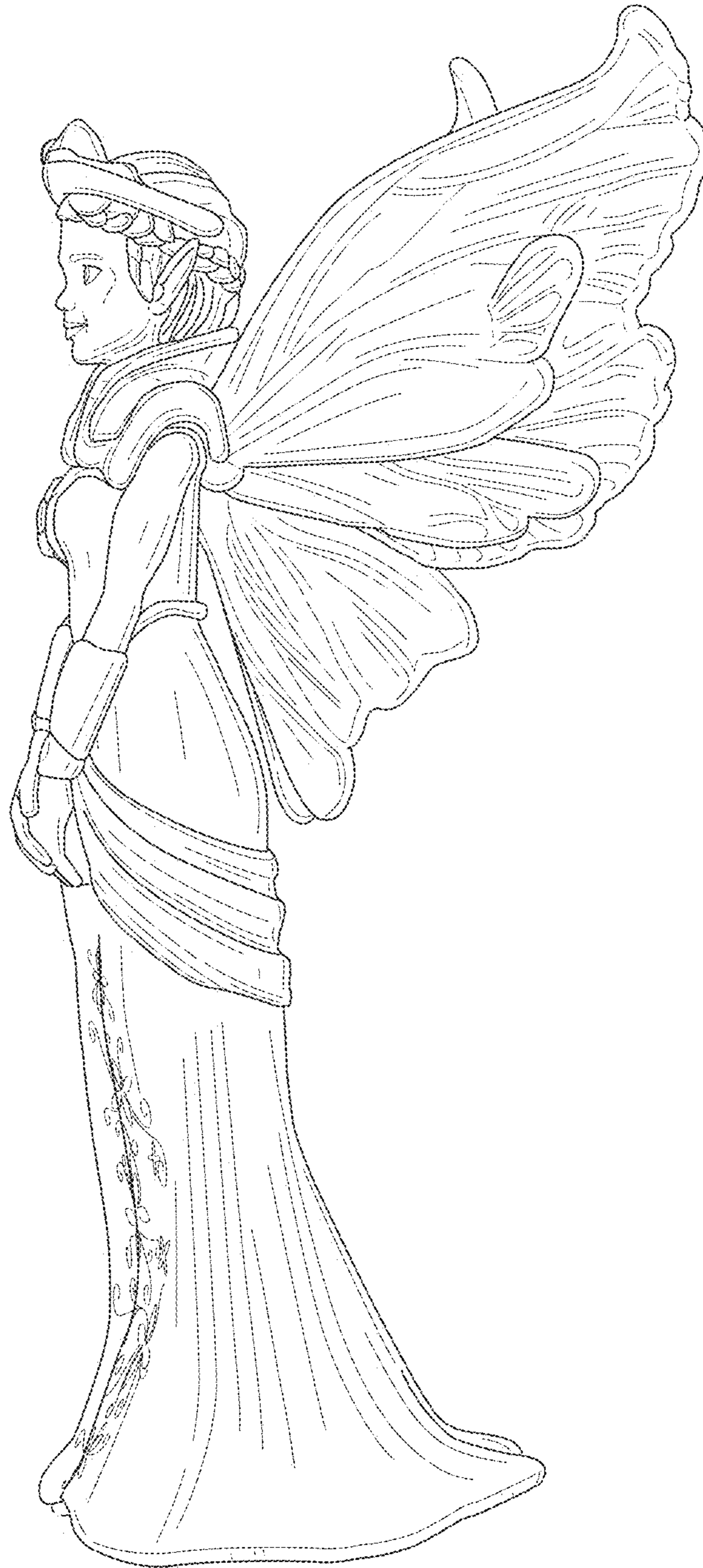

FIG. 4



FIG. 5



FIG. 6