



US00D937257S

(12) **United States Design Patent**
DeMaio

(10) **Patent No.:** **US D937,257 S**

(45) **Date of Patent:** **** Nov. 30, 2021**

(54) **TWO-SIDED CONNECTABLE COMPANION COMPUTING DEVICE**

(71) Applicant: **Robert Charles DeMaio**, Incline Village, NV (US)

(72) Inventor: **Robert Charles DeMaio**, Incline Village, NV (US)

(**) Term: **15 Years**

(21) Appl. No.: **29/788,689**

(22) Filed: **Jul. 17, 2021**

Related U.S. Application Data

(60) Continuation-in-part of application No. 29/769,530, filed on Feb. 5, 2021, now Pat. No. Des. 928,778, (Continued)

(51) **LOC (13) Cl.** **14-02**

(52) **U.S. Cl.**
USPC **D14/341**

(58) **Field of Classification Search**
USPC D14/341, 315–318, 371, 374, 388–389, D14/138 G, 138 R, 138 AD, 138 C, D14/138 AA, 496, 203; D21/330, 324, D21/329
CPC G06F 1/1652; G06F 1/1616; G06F 1/1643; G06F 1/1647; H04M 1/0268; H04M 1/0235; G09F 9/301; H01R 24/68
See application file for complete search history.

(56) **References Cited**

U.S. PATENT DOCUMENTS

7,408,698 B2 * 8/2008 Kuo G02F 1/16757 359/296
9,541,962 B2 * 1/2017 Siddiqui E05D 1/00
(Continued)

Primary Examiner — Samantha Q Lawrence

Assistant Examiner — Holly M Rodriguez
(74) *Attorney, Agent, or Firm* — Tatonetti IP

(57) **CLAIM**

I claim the ornamental design for a two-sided connectable companion computing device, as shown and described.

DESCRIPTION

This Design Patent Application is related to U.S. Design patent application Ser. No. 29/788,688, filed contemporaneously on Jul. 17, 2021, entitled “Connectable Companion Computing Device”, the entire contents of which is hereby incorporated herein by reference.

FIG. 1 is a front, bottom, right perspective view of a two-sided connectable companion computing device according to a first embodiment in which the connectors are extended, showing my new design; FIG. 2 is a front elevation view thereof; FIG. 3 is a rear elevation view thereof; FIG. 4 is a left elevation view thereof; FIG. 5 is a right elevation view thereof; FIG. 6 is a top plan view thereof; FIG. 7 is a bottom plan view thereof; FIG. 8 is a front, bottom, right perspective view thereof according to a second embodiment in which the connectors are contracted, showing my new design; FIG. 9 is a front elevation view thereof; FIG. 10 is a rear elevation view thereof; FIG. 11 is a left elevation view thereof; FIG. 12 is a right elevation view thereof; FIG. 13 is a top plan view thereof; and, FIG. 14 is a bottom plan view thereof.

The broken lines shown in FIGS. 3-7 and 10-14 illustrate portions of the two-sided connectable primary computing device that form no part of the claimed design. The additional broken lines that show the graphical user interface shown in FIGS. 1-2 and 8-9 illustrate environment and form no part of the claimed design.

1 Claim, 12 Drawing Sheets

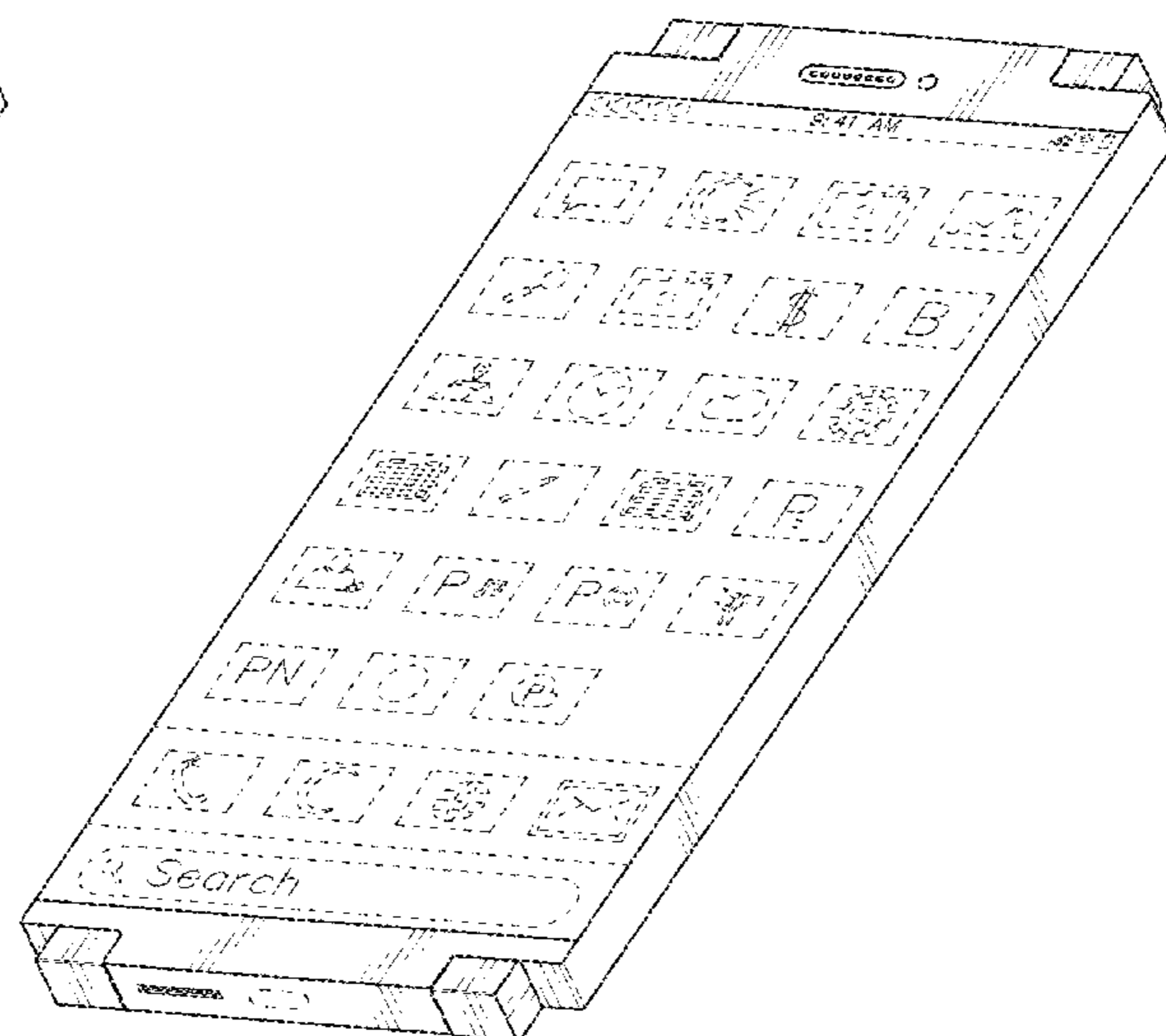
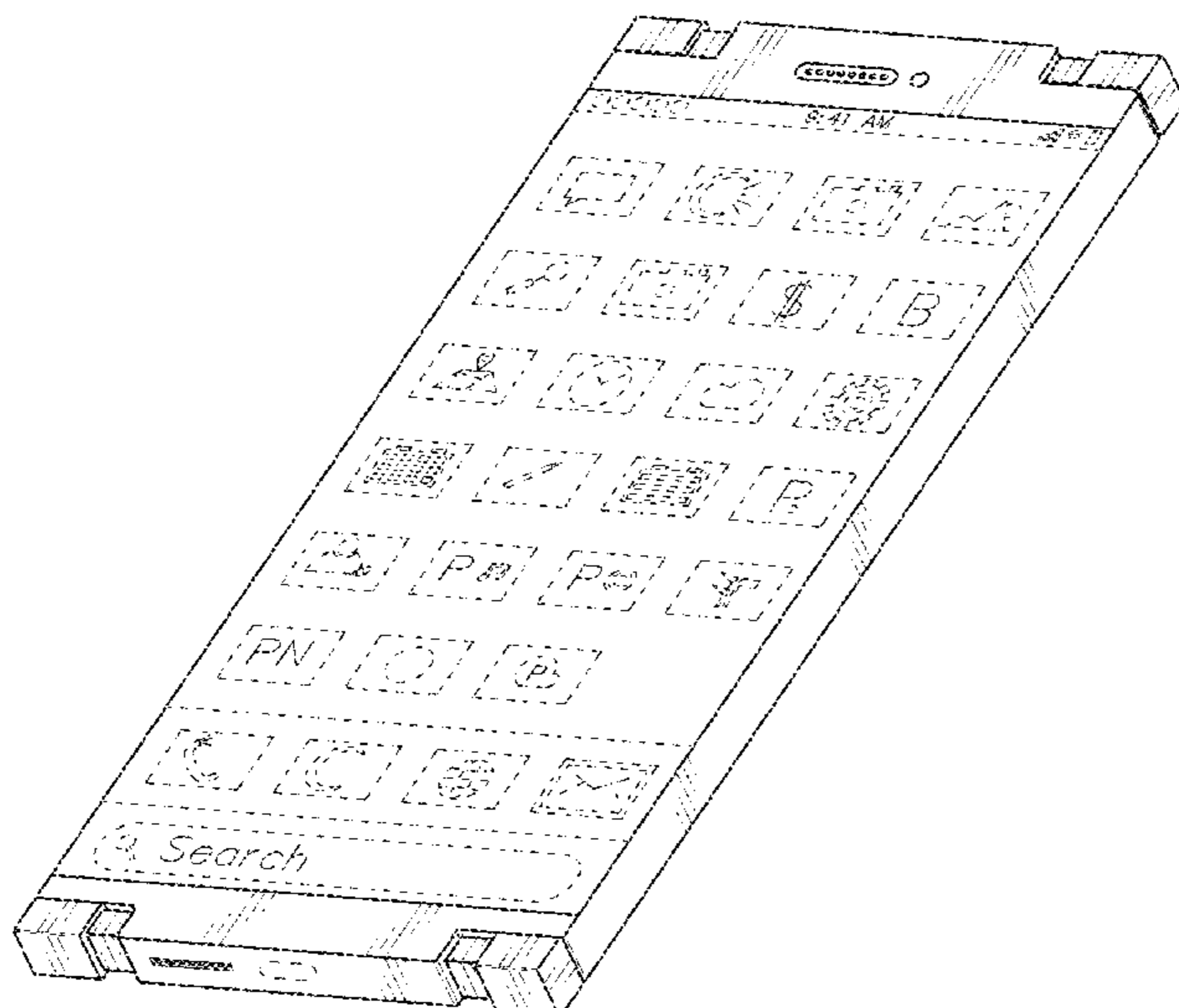

Related U.S. Application Data

which is a division of application No. 29/706,209,
filed on Sep. 18, 2019, now Pat. No. Des. 918,898.

(56)

References Cited

U.S. PATENT DOCUMENTS

D787,467 S * 5/2017 Xu D14/138 C
D788,773 S * 6/2017 Seo D14/345
D788,774 S * 6/2017 Seo D14/345
D851,054 S * 6/2019 Nalbandian D14/138 G
D870,690 S * 12/2019 Xiao D14/138 R
D896,198 S * 9/2020 Nalbandian D14/138 G
10,831,244 B1 * 11/2020 DeMaio G06F 1/1656
D918,898 S * 5/2021 DeMaio D14/341
2015/0316959 A1 * 11/2015 Senatori G06F 1/1618
345/169
2015/0378397 A1 * 12/2015 Park G06F 1/1652
361/679.27
2021/0081008 A1 * 3/2021 DeMaio G06F 1/1656
2021/0173447 A1 * 6/2021 Ku G06F 1/1643
2021/0216106 A1 * 7/2021 Soh G09F 9/301

* cited by examiner

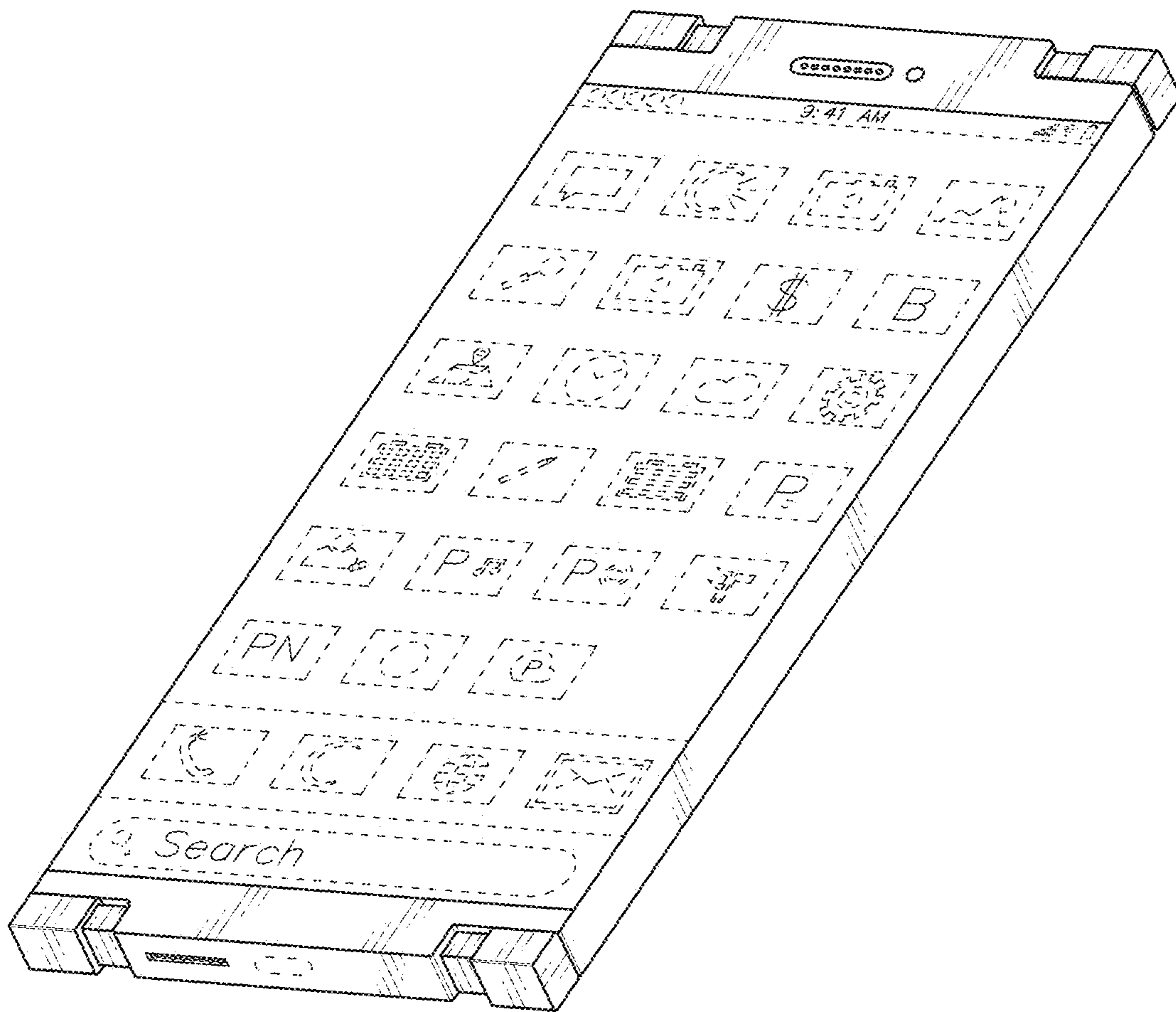

FIG. 1

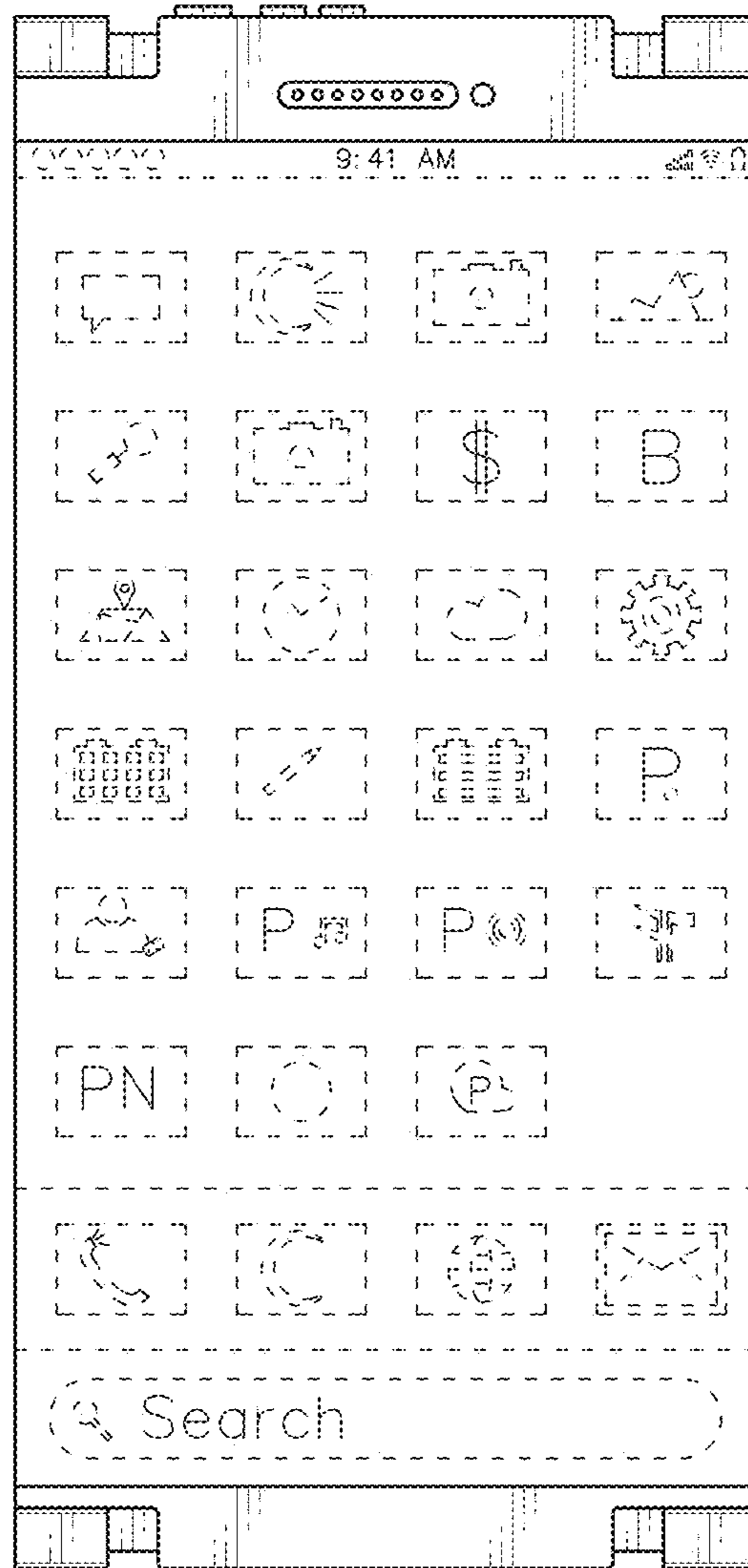

FIG. 2

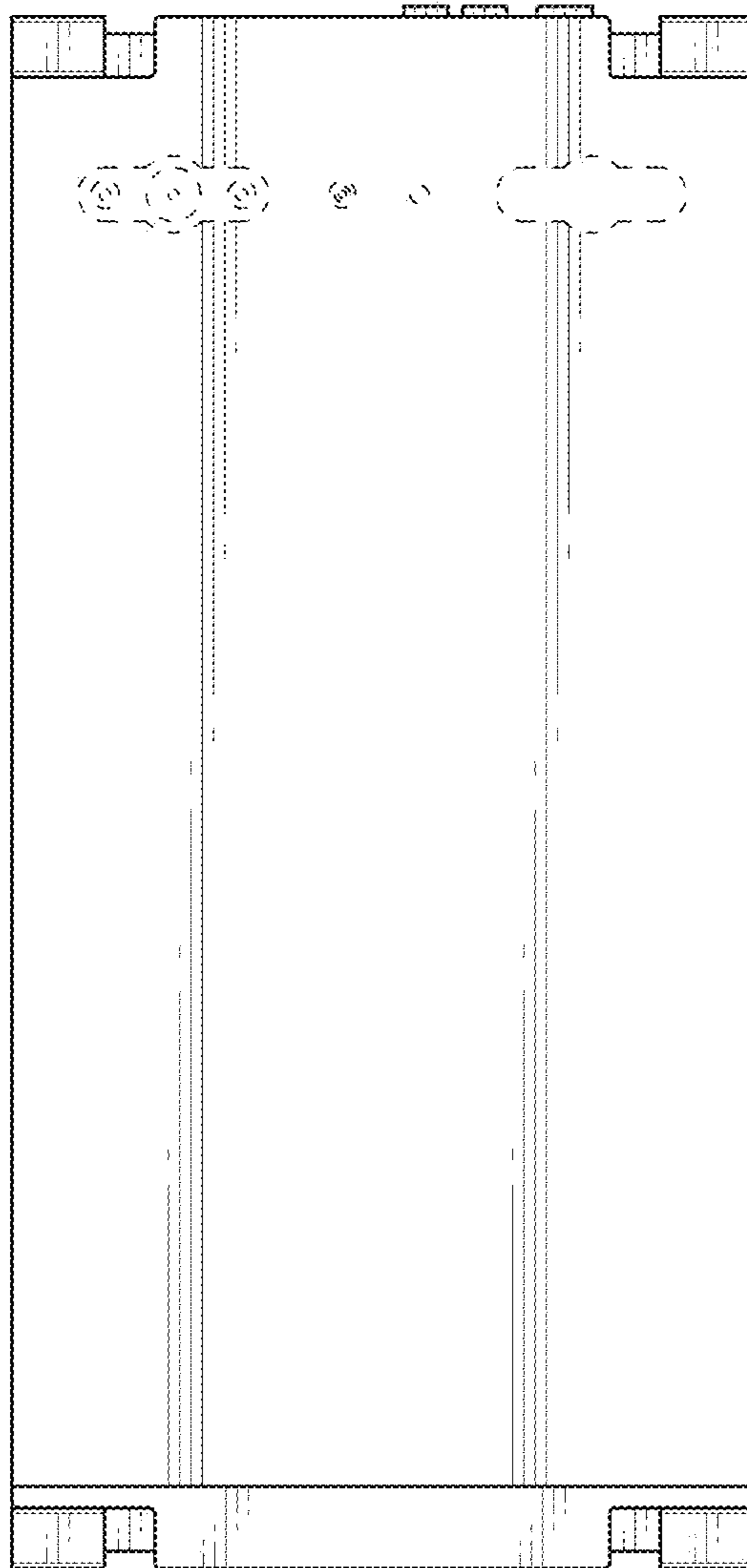

FIG. 3



FIG. 4



FIG. 5



FIG. 6

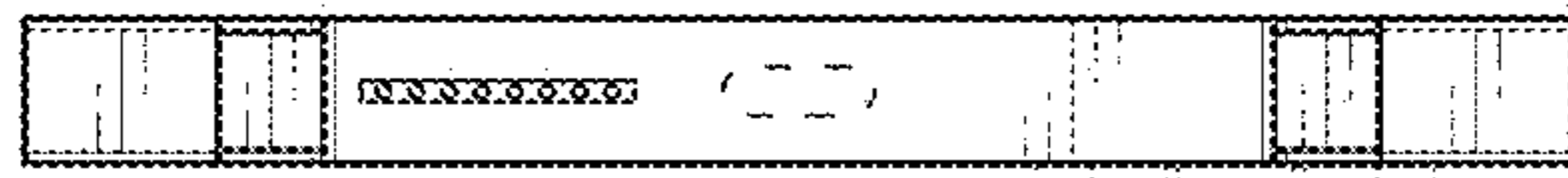

FIG. 7

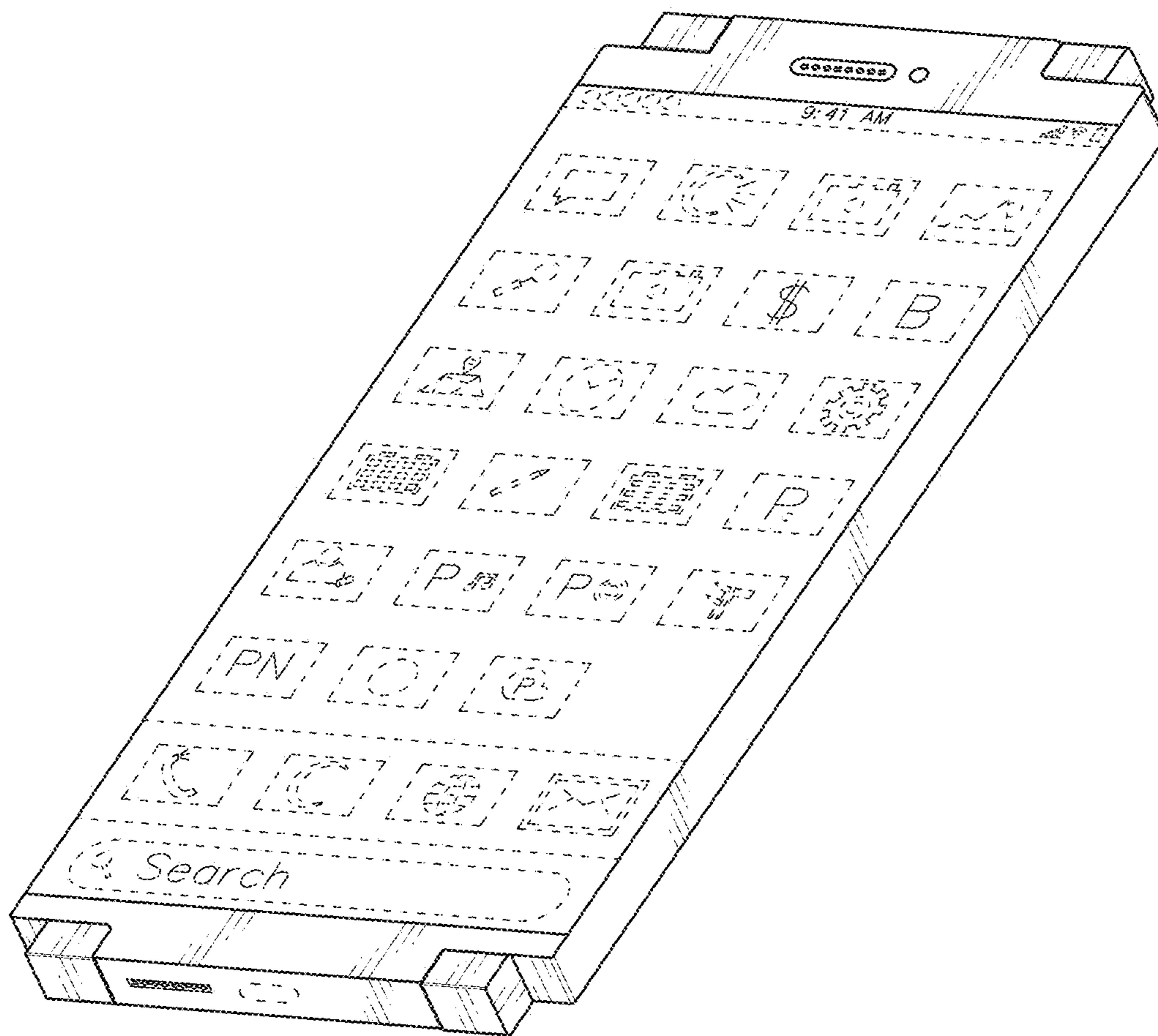

FIG. 8

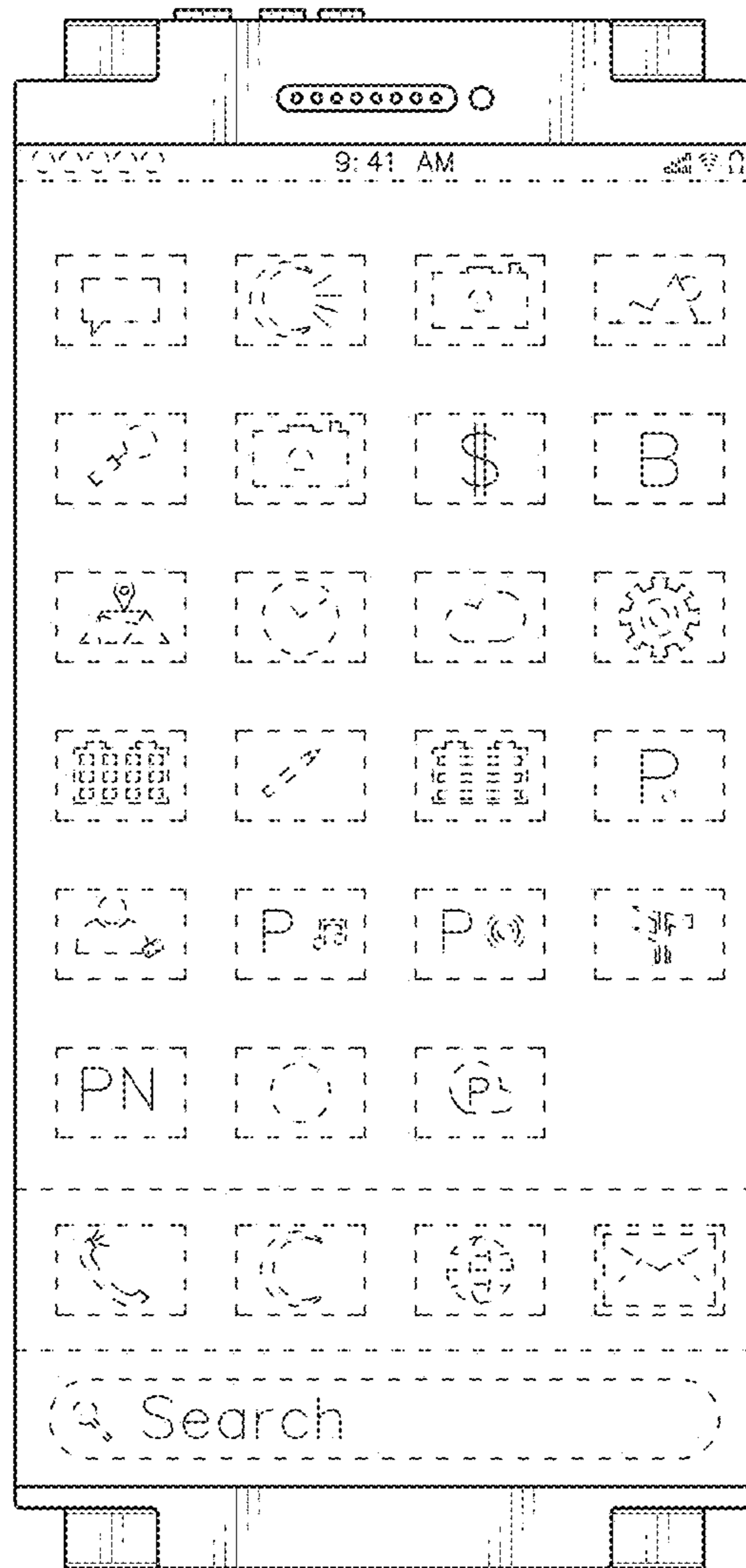

FIG. 9

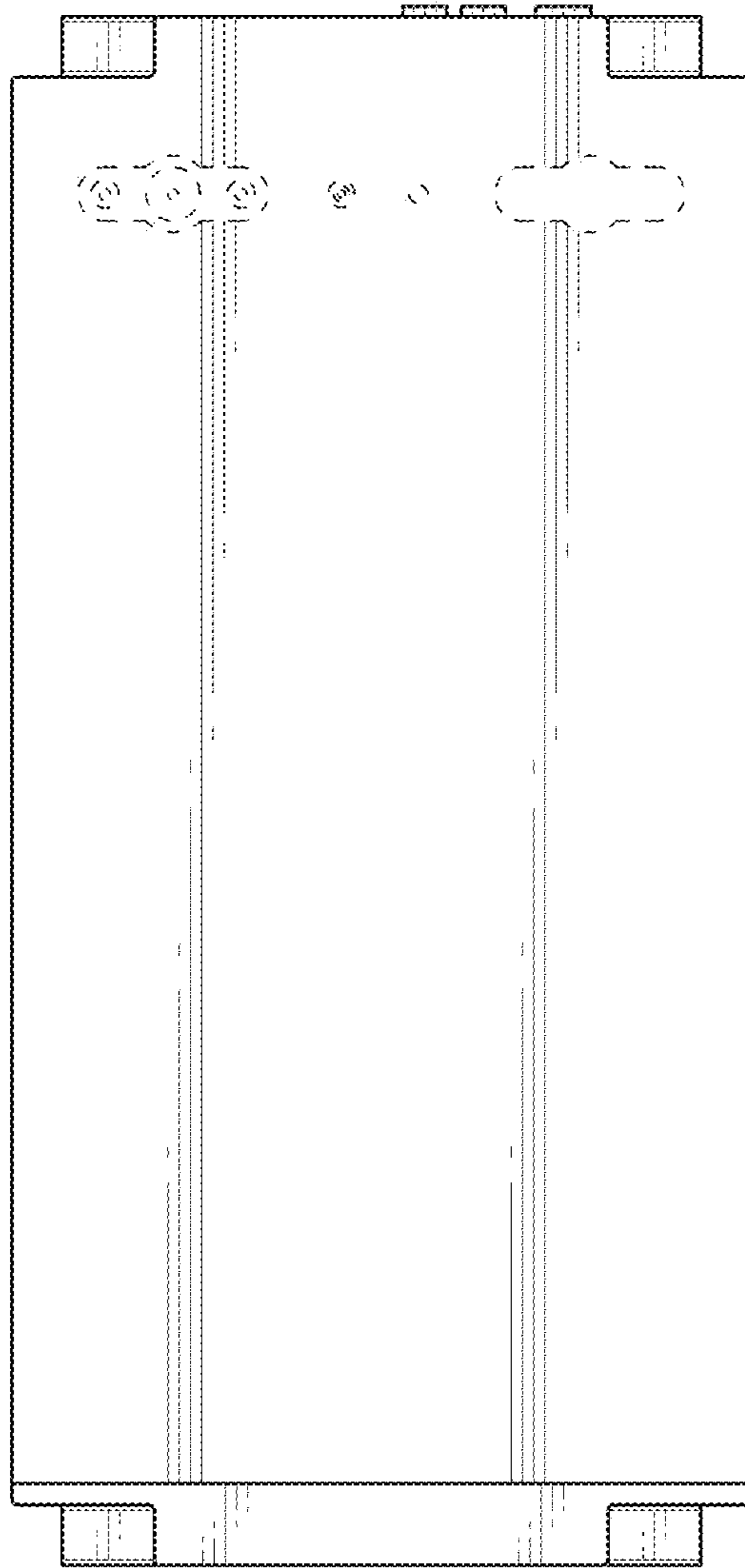

FIG. 10



FIG. 11



FIG. 12



FIG. 13



FIG. 14