



US00D937192S

(12) **United States Design Patent** (10) **Patent No.:** **US D937,192 S**
Sato (45) **Date of Patent:** **** Nov. 30, 2021**

(54) **TIRE**
(71) Applicant: **Toyo Tire Corporation**, Itami (JP)
(72) Inventor: **Yoshiki Sato**, Itami (JP)
(73) Assignee: **Toyo Tire Corporation**, Itami (JP)
(**) Term: **15 Years**

D795,797 S * 8/2017 Sato D12/605
D799,415 S * 10/2017 Sato D12/605
D800,642 S * 10/2017 Takahashi D12/605
D806,641 S * 1/2018 Fujioka D12/605
D826,144 S * 8/2018 Ishigaki D12/605
D830,291 S * 10/2018 Lundgren D12/605
D833,381 S * 11/2018 Fujioka D12/605
D834,512 S * 11/2018 Sakamoto D12/605

(Continued)

(21) Appl. No.: **29/747,381**
(22) Filed: **Aug. 21, 2020**

(30) **Foreign Application Priority Data**

Mar. 10, 2020 (JP) 2020-004803 D

(51) **LOC (13) Cl.** **12-15**
(52) **U.S. Cl.**
USPC **D12/605**

(58) **Field of Classification Search**
USPC D12/604, 605
CPC B60C 13/00; B60C 1/00
See application file for complete search history.

(56) **References Cited**

U.S. PATENT DOCUMENTS

D575,222 S * 8/2008 Fujita D12/605
D575,728 S * 8/2008 Harvey D12/605
D577,331 S * 9/2008 Ochi D12/605
D736,699 S * 8/2015 Dixon D12/605
D757,643 S * 5/2016 Dixon D12/605
D768,065 S * 10/2016 Takahashi D12/605
D768,564 S * 10/2016 Kuwano D12/605
D776,046 S * 1/2017 Dixon D12/605
D776,609 S * 1/2017 Shondel D12/605
D777,095 S * 1/2017 Sato D12/605
D779,425 S * 2/2017 Scheifele D12/605
D782,970 S * 4/2017 Sato D12/605
D788,026 S * 5/2017 Lundgren D12/605
D788,695 S * 6/2017 Scheifele D12/605
D795,179 S * 8/2017 Itoi D12/605

FOREIGN PATENT DOCUMENTS

JP 1540172 S 12/2015

Primary Examiner — Michelle E. Wilson

Assistant Examiner — Clese Moore, Jr.

(74) *Attorney, Agent, or Firm* — Sterne, Kessler, Goldstein & Fox P.L.L.C.

(57) **CLAIM**

The ornamental design for a tire, as shown and described.

DESCRIPTION

FIG. 1 is a front perspective view of a tire showing the claimed design;

FIG. 2 is a front view thereof;

FIG. 3 is a rear view thereof;

FIG. 4 is a top plan view thereof;

FIG. 5 is a bottom plan view thereof;

FIG. 6 is a right side view thereof;

FIG. 7 is a left side view thereof;

FIG. 8 is an enlarged view taken along line 8-8 in FIG. 1;

FIG. 9 is an enlarged view of the portion 9-9 in FIG. 2; and,

FIG. 10 is a cross-sectional view taken along line 10-10 in FIG. 9.

In the drawings, the broken lines show portions of the tire that form no part of the claimed design. The outermost broken lines of the sidewall form the boundary of the claim and form no part thereof.

1 Claim, 10 Drawing Sheets

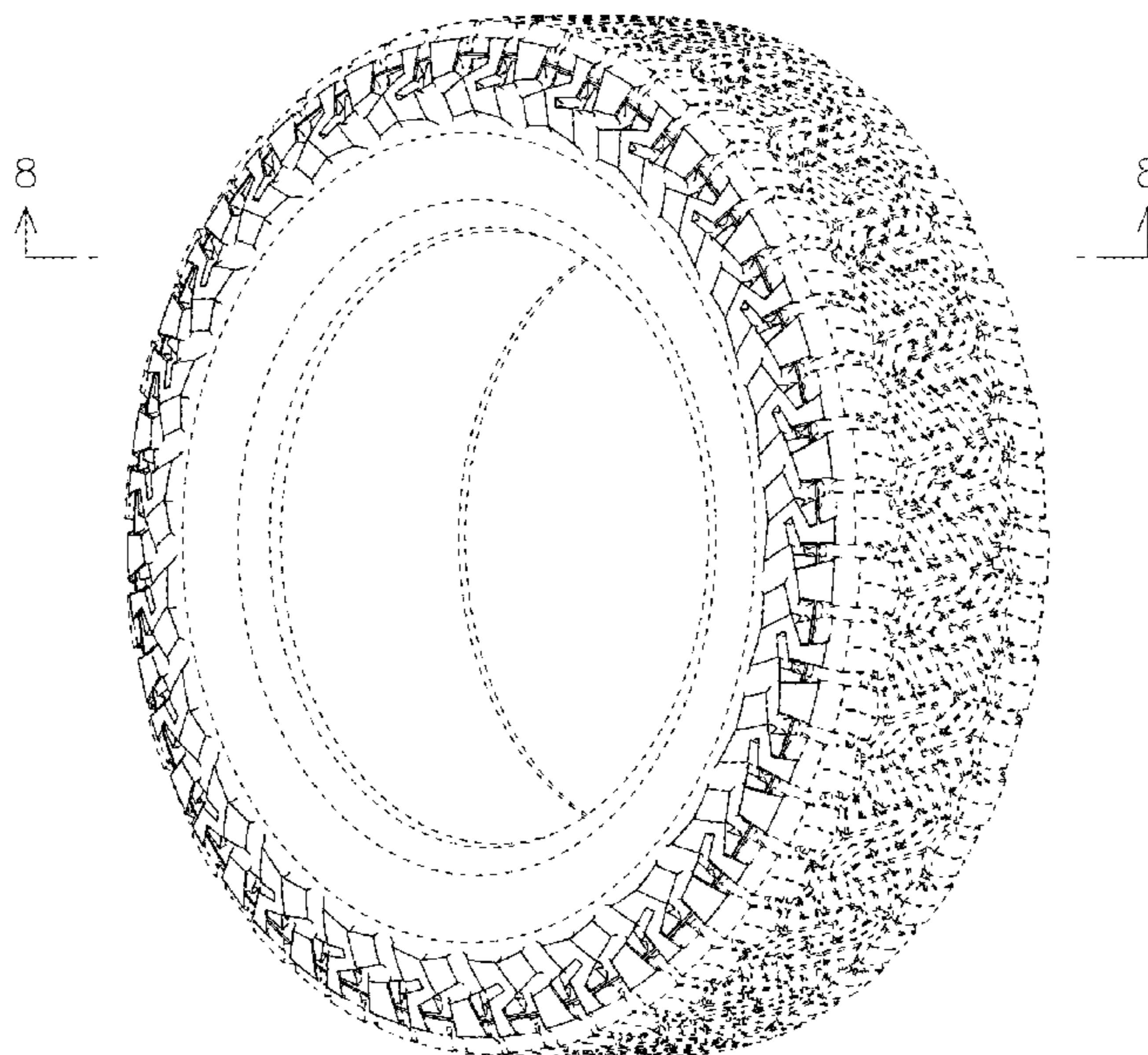

(56)

References Cited

U.S. PATENT DOCUMENTS

D847,088 S *	4/2019	Scheifele	D12/605
D848,942 S *	5/2019	Scheifele	D12/605
D877,698 S *	3/2020	Lundgren	D12/605

* cited by examiner

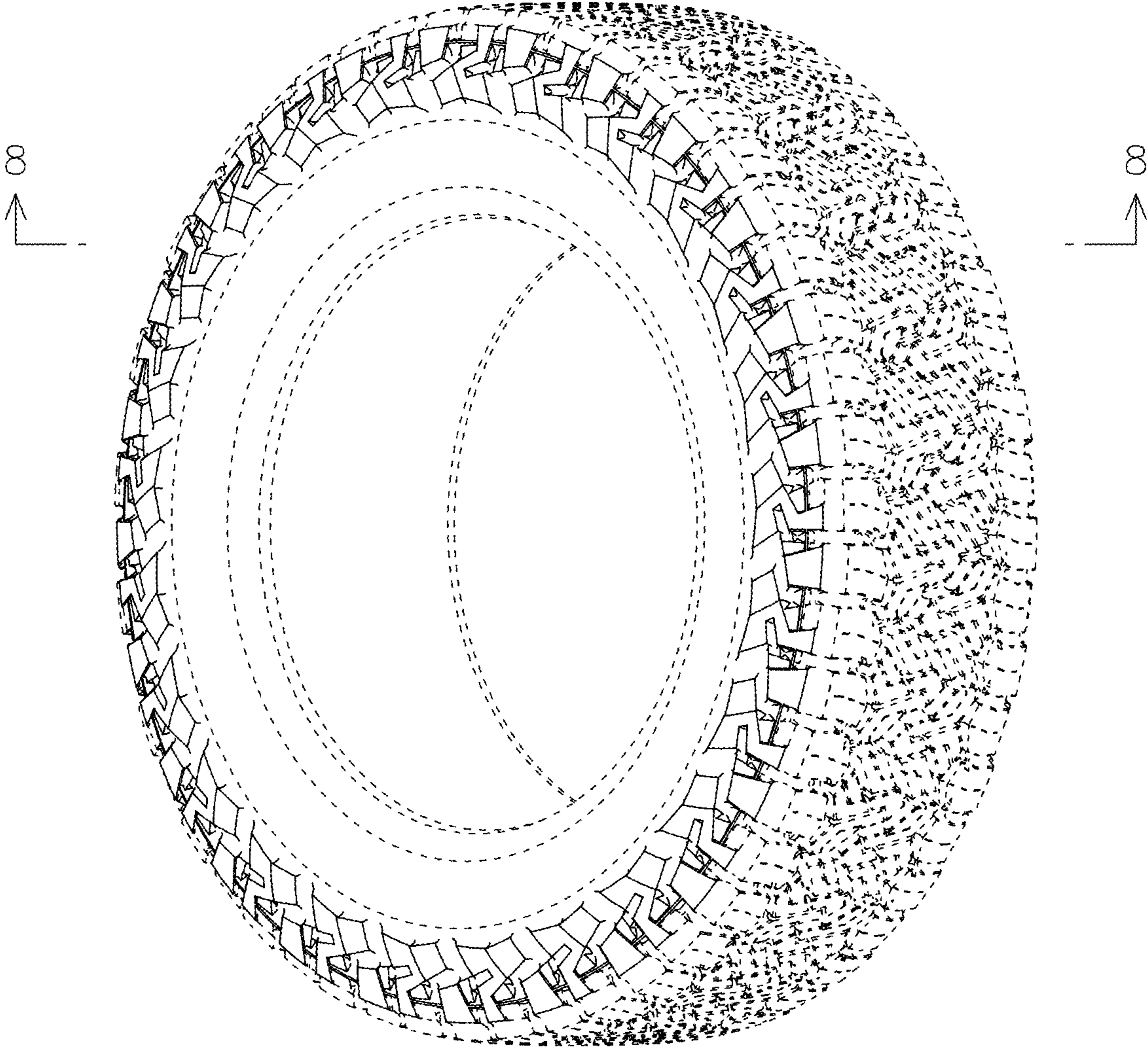

FIG. 1

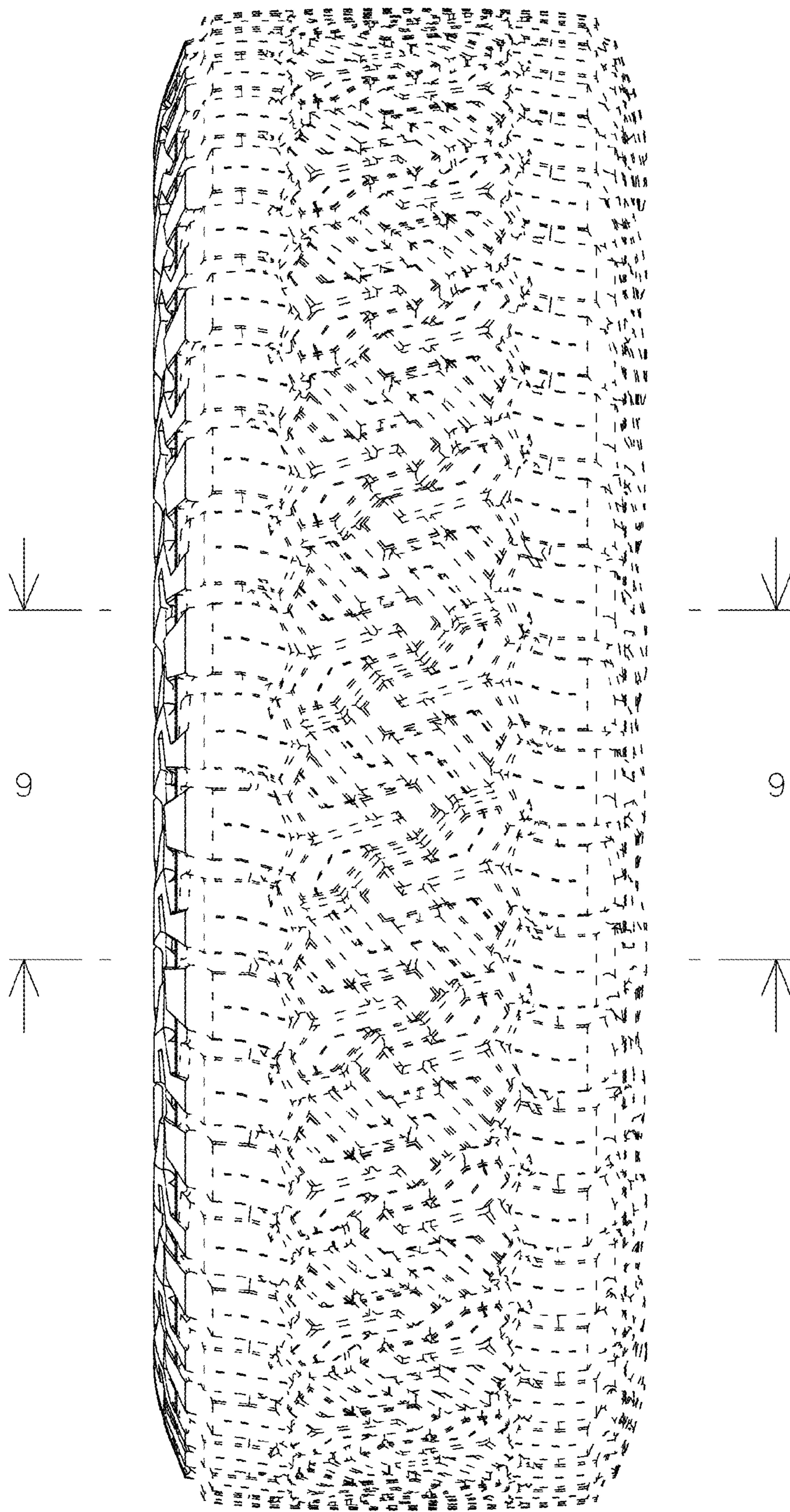

FIG. 2

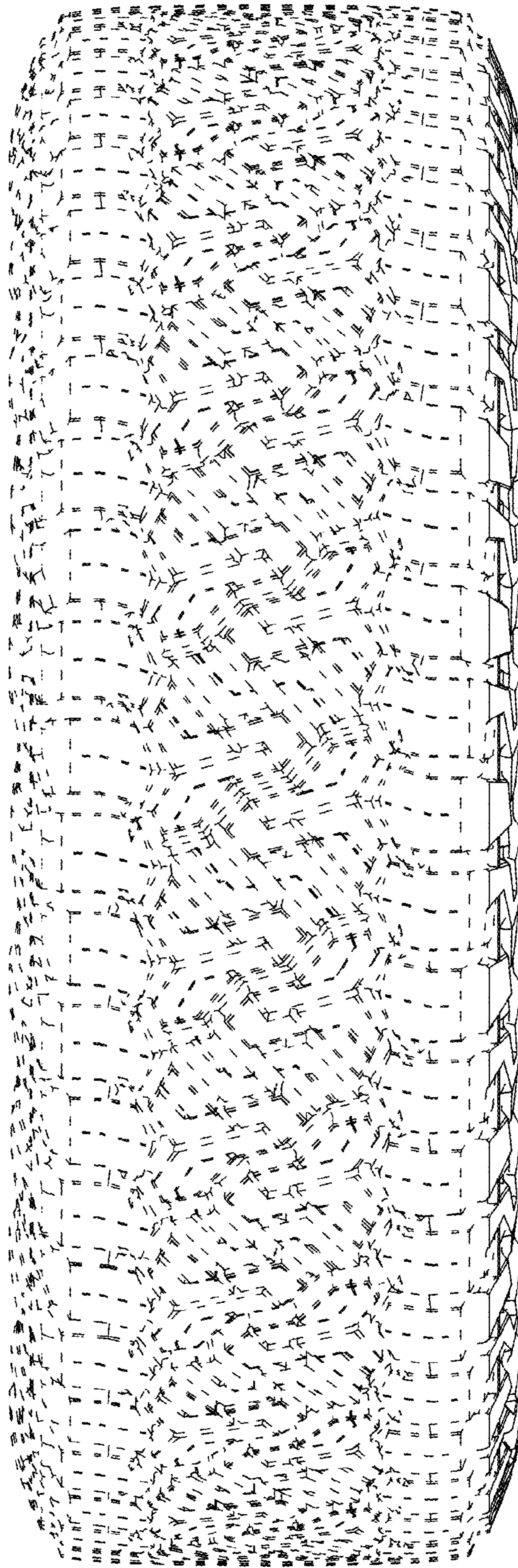

FIG. 3

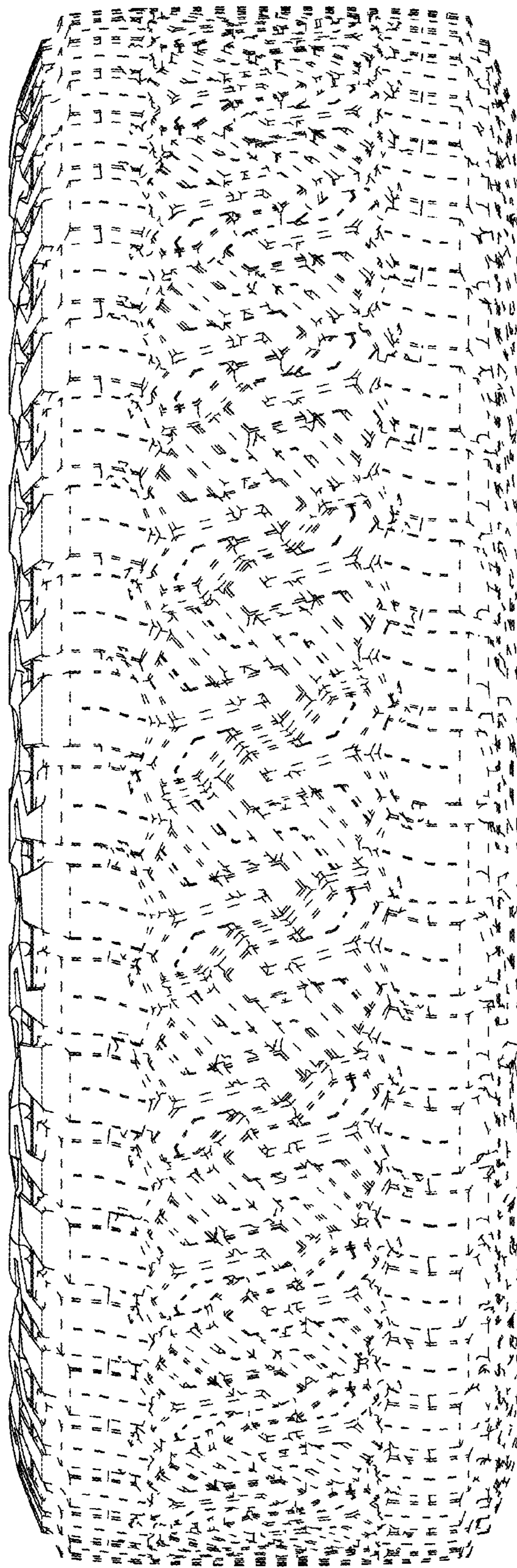

FIG. 4

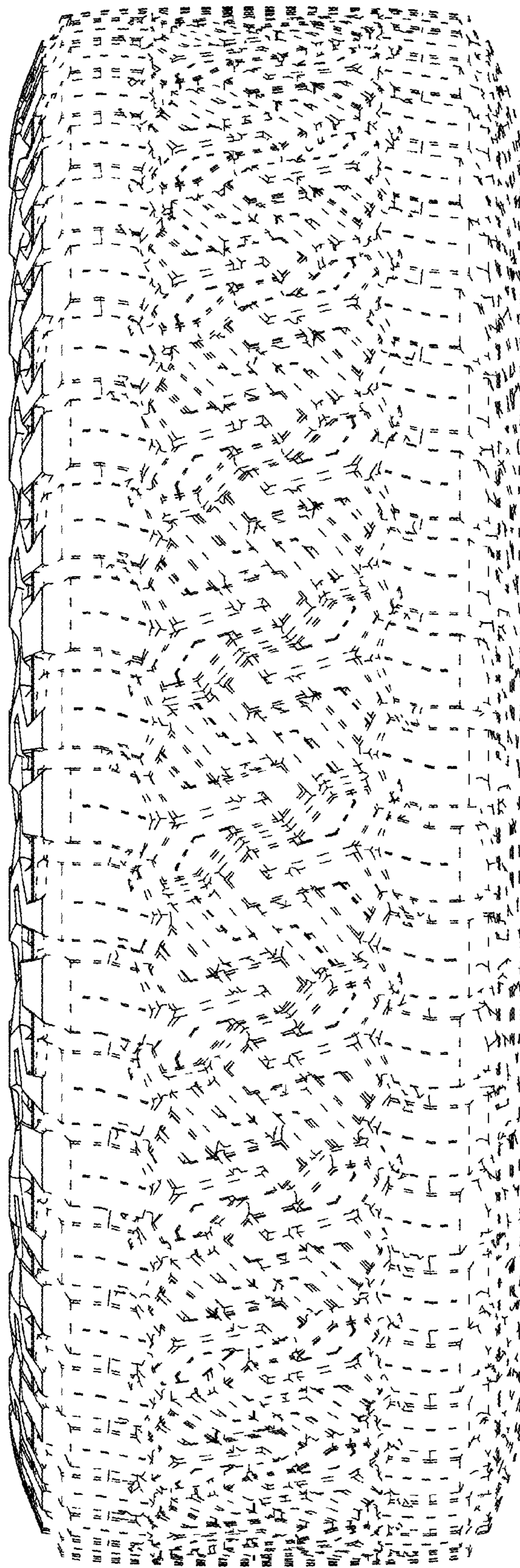

FIG. 5

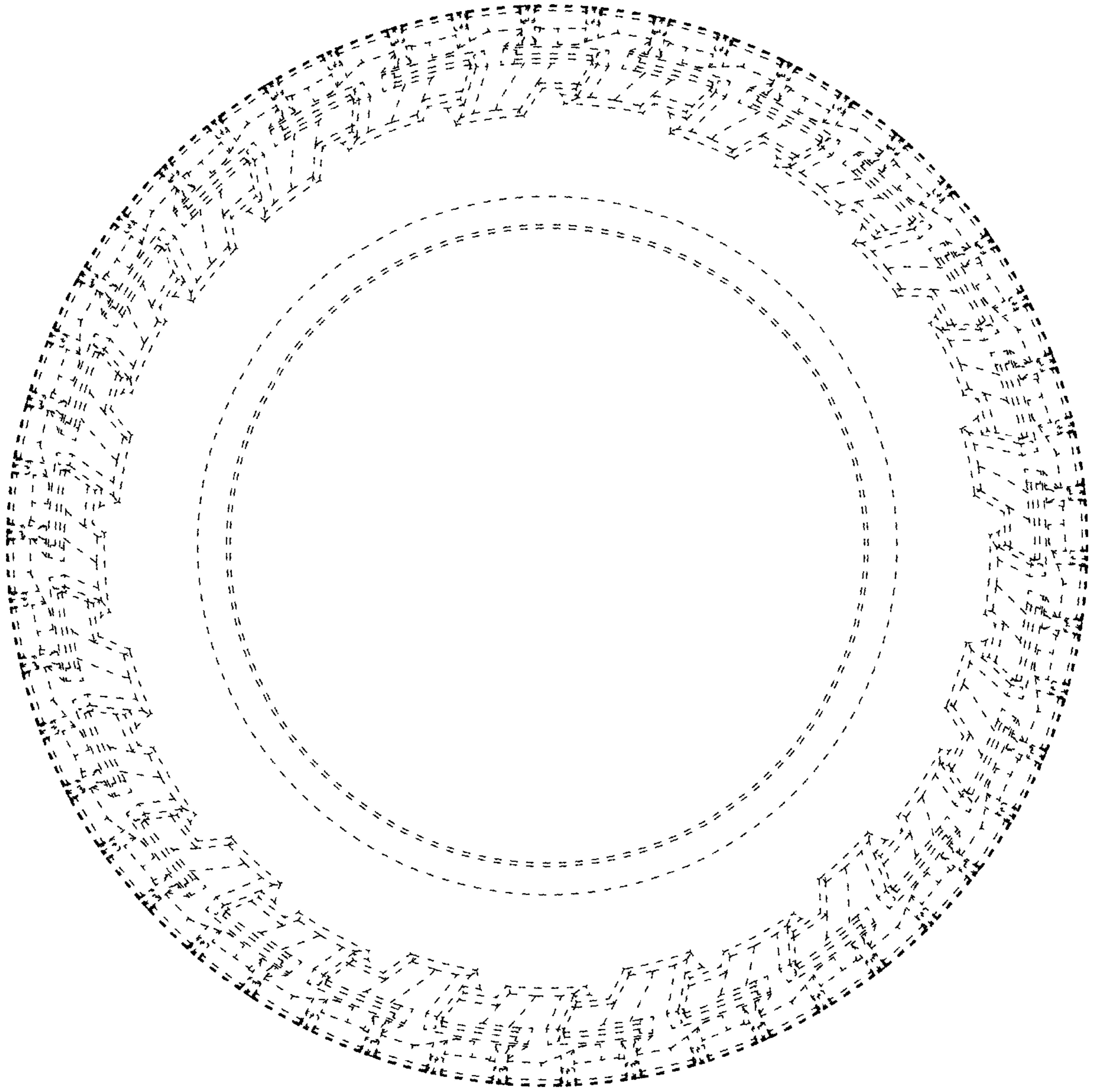

FIG. 6

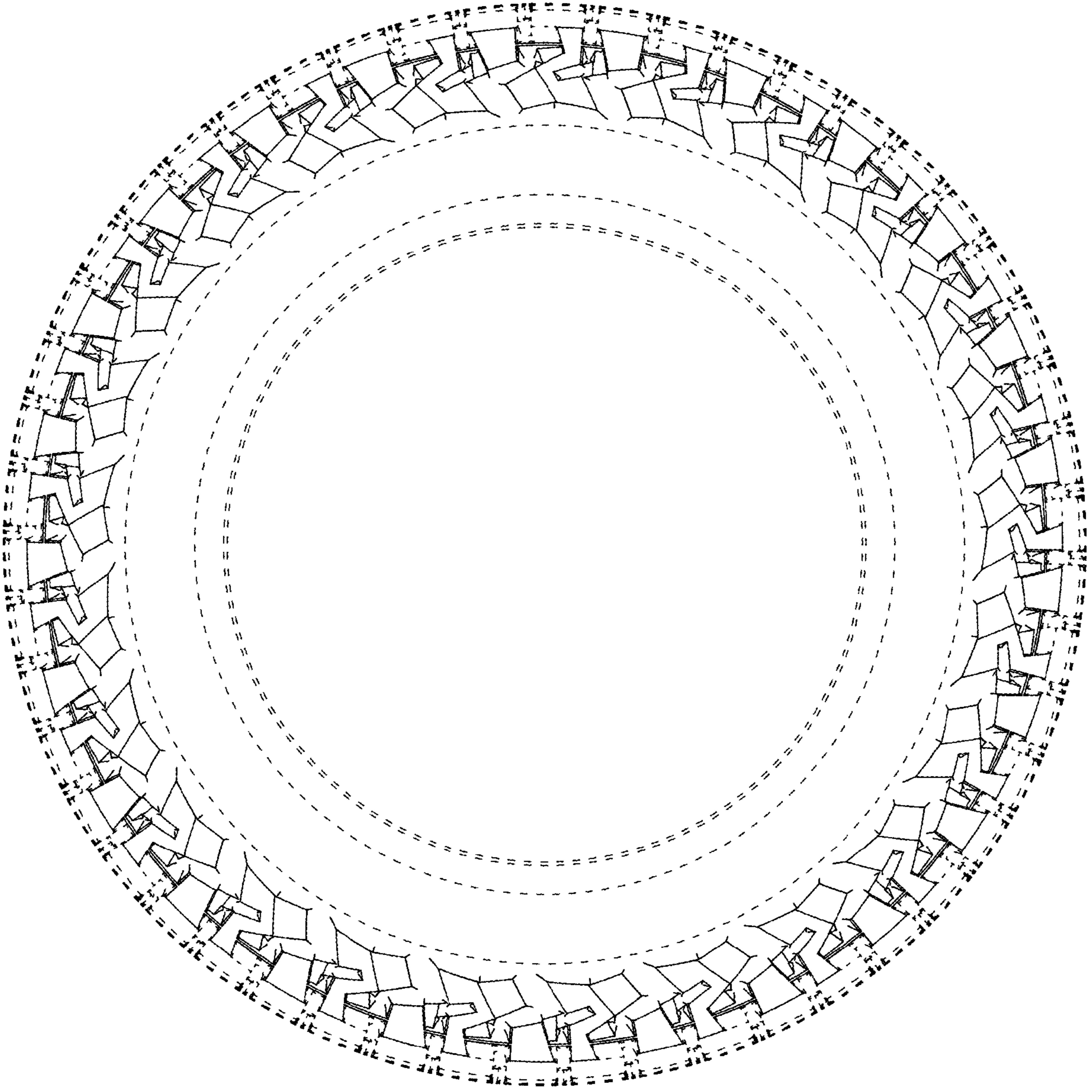

FIG. 7



FIG. 8

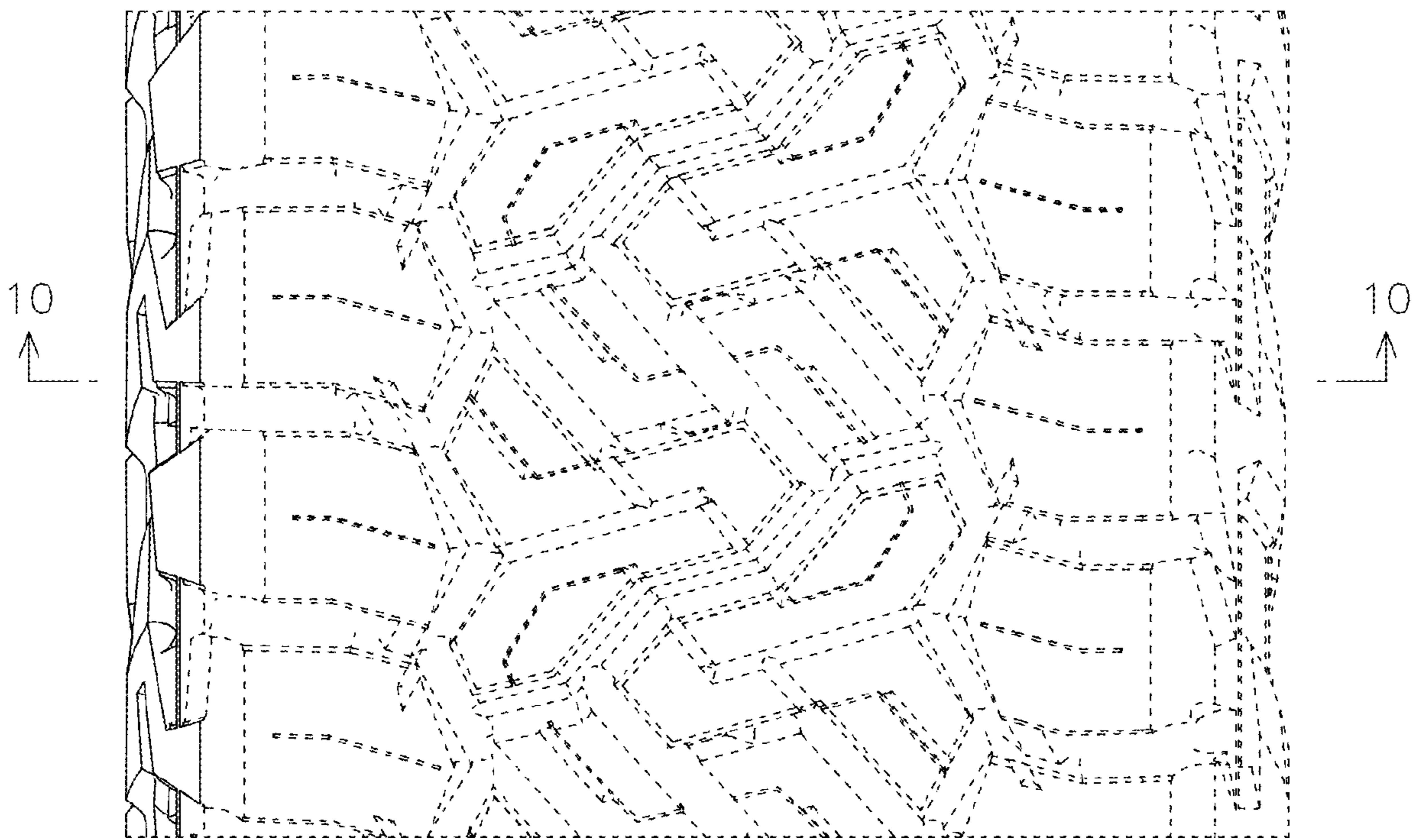

FIG. 9



FIG. 10