



US00D937191S

(12) **United States Design Patent** (10) **Patent No.:** **US D937,191 S**  
**Sato** (45) **Date of Patent:** **\*\* Nov. 30, 2021**

(54) **TIRE**  
(71) Applicant: **Toyo Tire Corporation**, Itami (JP)  
(72) Inventor: **Yoshiki Sato**, Itami (JP)  
(73) Assignee: **Toyo Tire Corporation**, Itami (JP)  
(\*\*) Term: **15 Years**

D795,179 S \* 8/2017 Itoi ..... D12/605  
D795,797 S \* 8/2017 Sato ..... D12/605  
D799,415 S \* 10/2017 Sato ..... D12/605  
D800,642 S \* 10/2017 Takahashi ..... D12/605  
D826,144 S \* 8/2018 Ishigaki ..... D12/605  
D830,291 S \* 10/2018 Lundgren ..... D12/605  
D833,381 S \* 11/2018 Fujioka ..... D12/605  
D834,512 S \* 11/2018 Sakamoto ..... D12/605

(Continued)

(21) Appl. No.: **29/747,379**  
(22) Filed: **Aug. 21, 2020**

FOREIGN PATENT DOCUMENTS

JP 1540172 S 12/2015

*Primary Examiner* — Michelle E. Wilson

*Assistant Examiner* — Clese Moore, Jr.

(74) *Attorney, Agent, or Firm* — Sterne, Kessler, Goldstein & Fox P.L.L.C.

(30) **Foreign Application Priority Data**

Mar. 10, 2020 (JP) ..... 2020-004802 D

(51) **LOC (13) Cl.** ..... **12-15**

(52) **U.S. Cl.**  
USPC ..... **D12/605**

(58) **Field of Classification Search**  
USPC ..... D12/604, 605  
CPC ..... B60C 13/00; B60C 1/00  
See application file for complete search history.

(57) **CLAIM**

The ornamental design for a tire, as shown and described.

(56) **References Cited**

U.S. PATENT DOCUMENTS

D575,222 S \* 8/2008 Fujita ..... D12/605  
D575,728 S \* 8/2008 Harvey ..... D12/605  
D577,331 S \* 9/2008 Ochi ..... D12/605  
D631,823 S \* 2/2011 Takano ..... D12/605  
D736,699 S \* 8/2015 Dixon ..... D12/605  
D757,643 S \* 5/2016 Dixon ..... D12/605  
D763,786 S \* 8/2016 Mathis ..... D12/605  
D768,064 S \* 10/2016 Kuwano ..... D12/605  
D768,564 S \* 10/2016 Kuwano ..... D12/605  
D776,046 S \* 1/2017 Dixon ..... D12/605  
D776,609 S \* 1/2017 Shondel ..... D12/605  
D777,095 S \* 1/2017 Sato ..... D12/605  
D779,425 S \* 2/2017 Scheifele ..... D12/605  
D788,026 S \* 5/2017 Lundgren ..... D12/605  
D788,695 S \* 6/2017 Scheifele ..... D12/605

**DESCRIPTION**

FIG. 1 is a front perspective view of a tire showing the claimed design;  
FIG. 2 is a front view thereof;  
FIG. 3 is a rear view thereof;  
FIG. 4 is a top plan view thereof;  
FIG. 5 is a bottom plan view thereof;  
FIG. 6 is a right side view thereof;  
FIG. 7 is a left side view thereof;  
FIG. 8 is an enlarged view taken along line 8-8 in FIG. 1;  
FIG. 9 is an enlarged view of the portion 9-9 in FIG. 2; and,  
FIG. 10 is a cross-sectional view taken along line 10-10 in FIG. 9.

In the drawings, the dashed broken lines show portions of the tire that form no part of the claimed design. The dot-dash broken lines show boundaries that form no part of the claimed design.

**1 Claim, 10 Drawing Sheets**

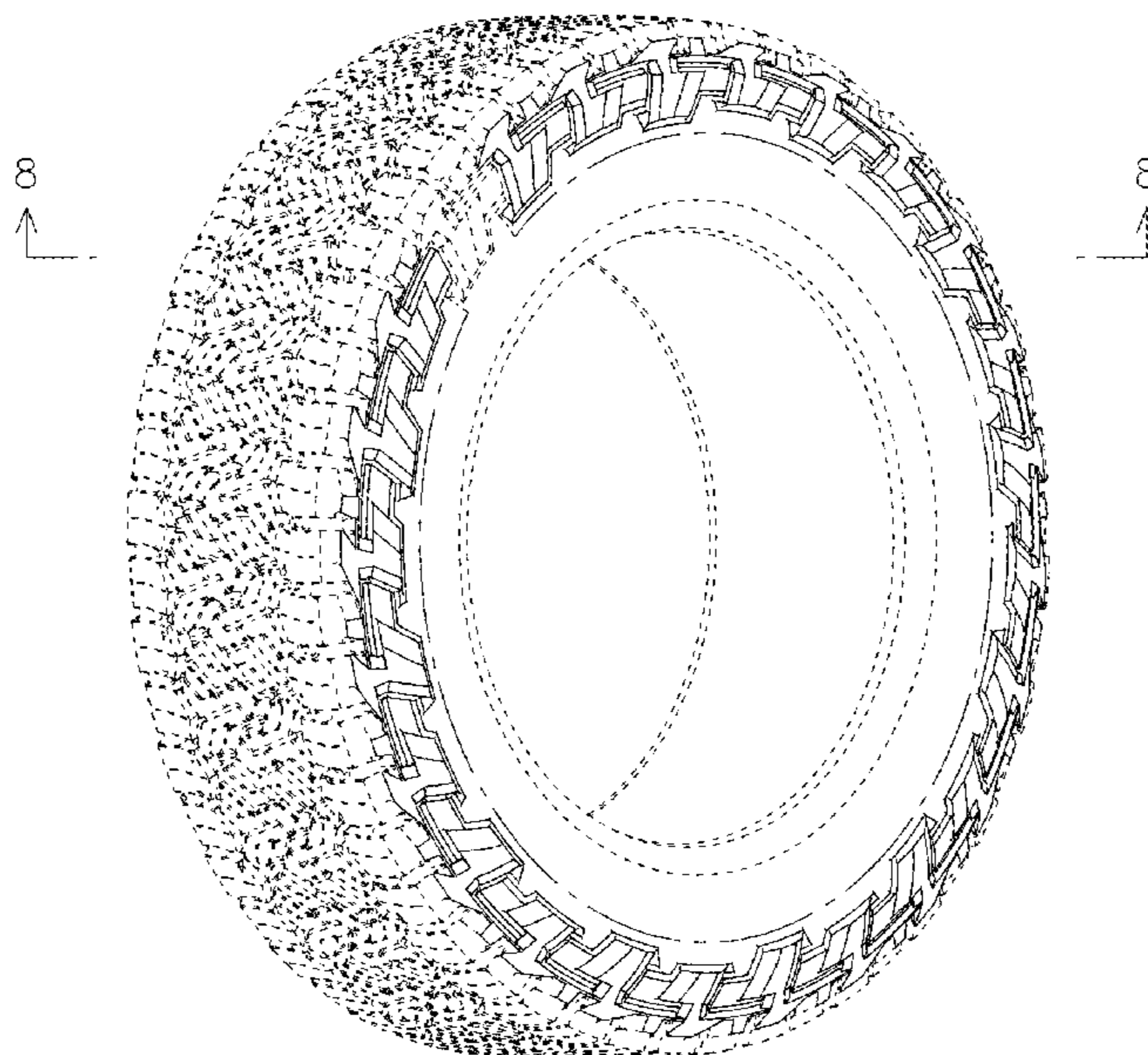

(56)

**References Cited**

U.S. PATENT DOCUMENTS

D847,088 S \* 4/2019 Scheifele ..... D12/605  
D848,942 S \* 5/2019 Scheifele ..... D12/605  
D877,698 S \* 3/2020 Lundgren ..... D12/605

\* cited by examiner

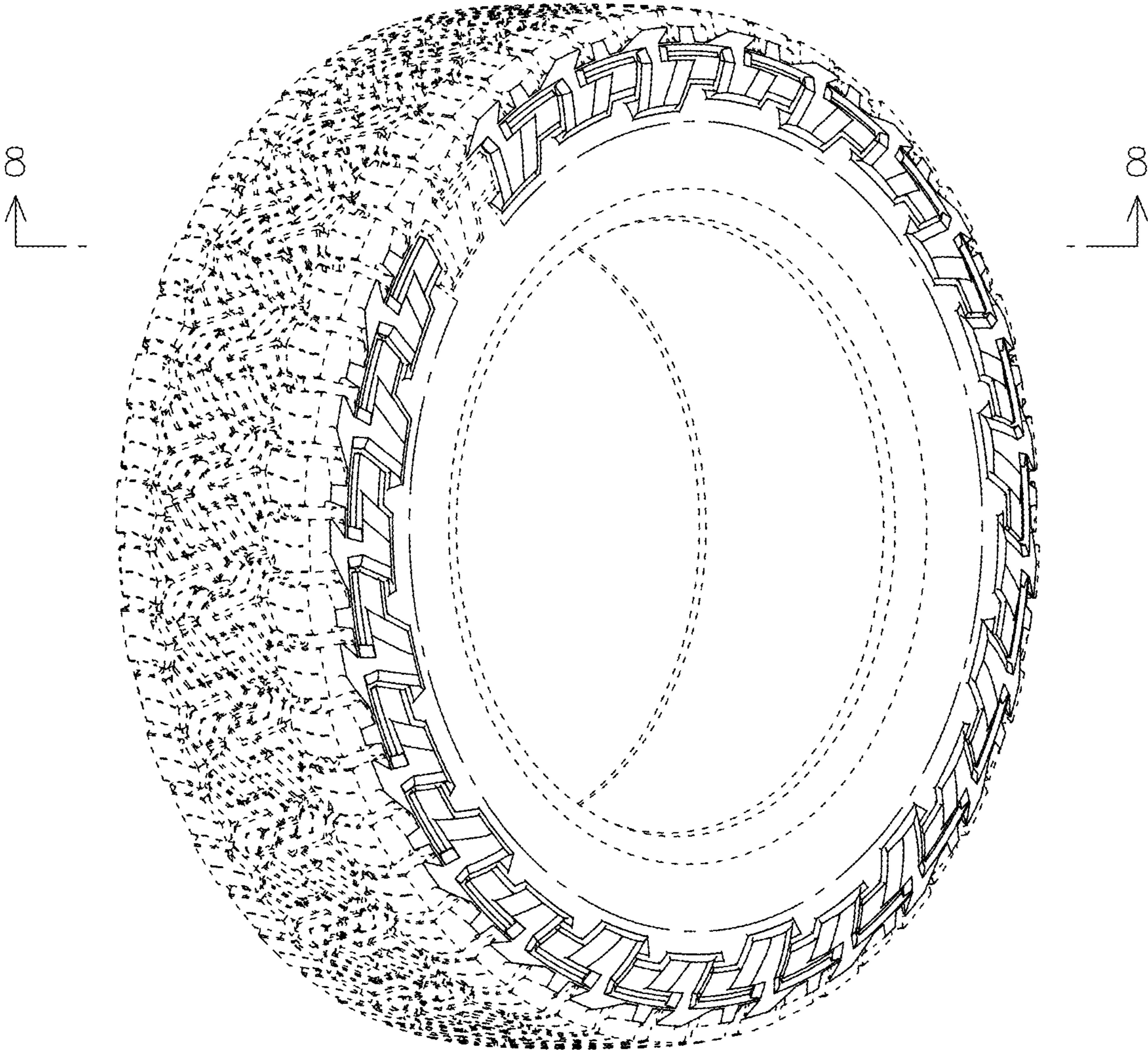

FIG. 1

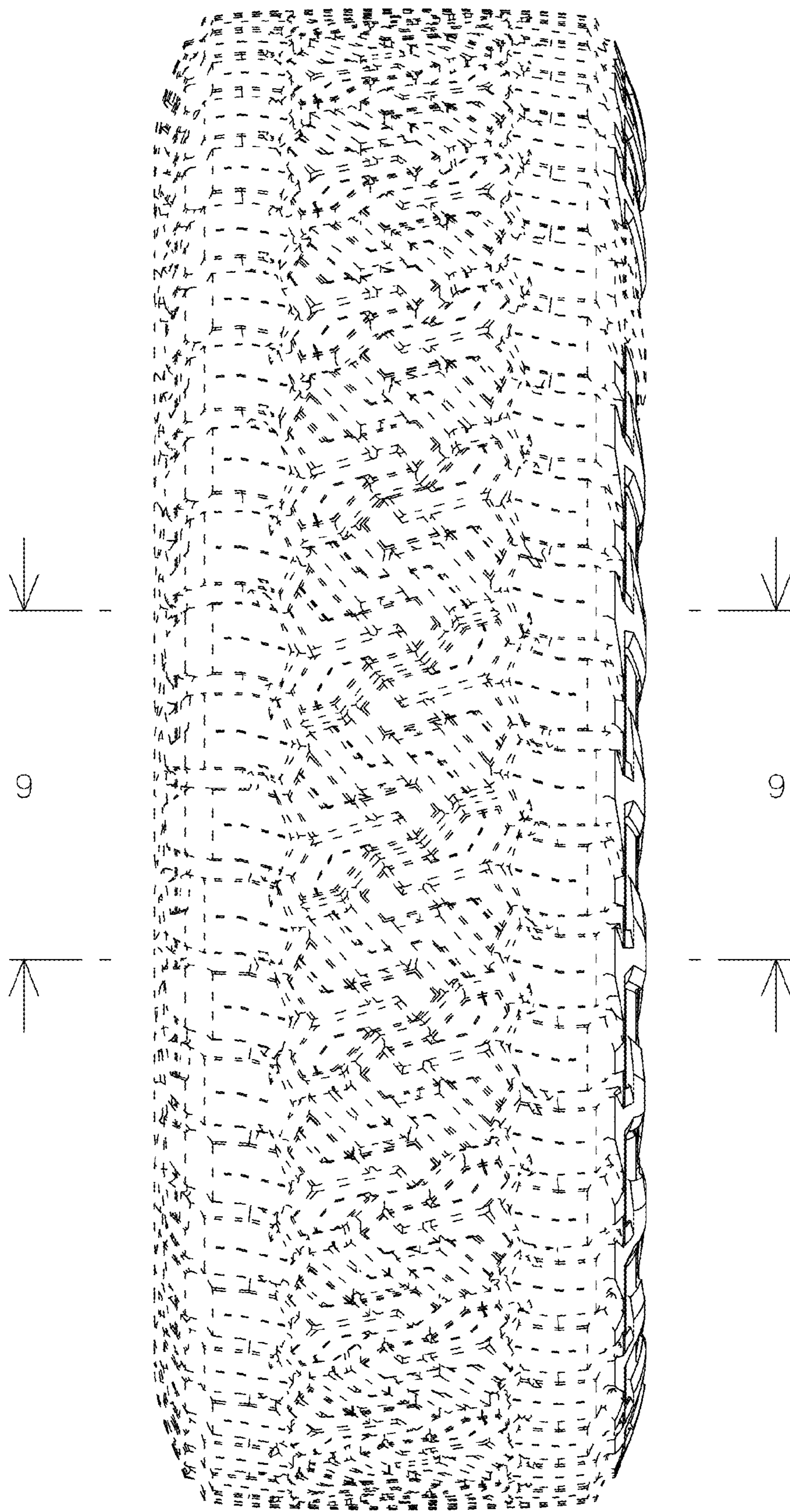

FIG. 2

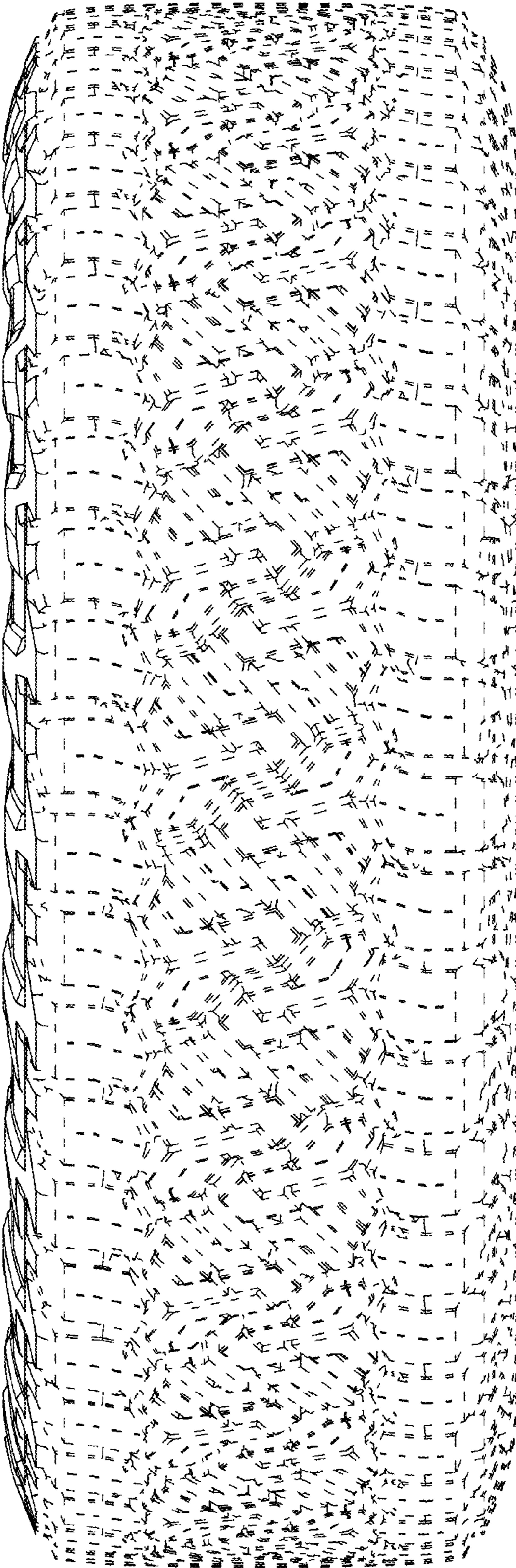

FIG. 3

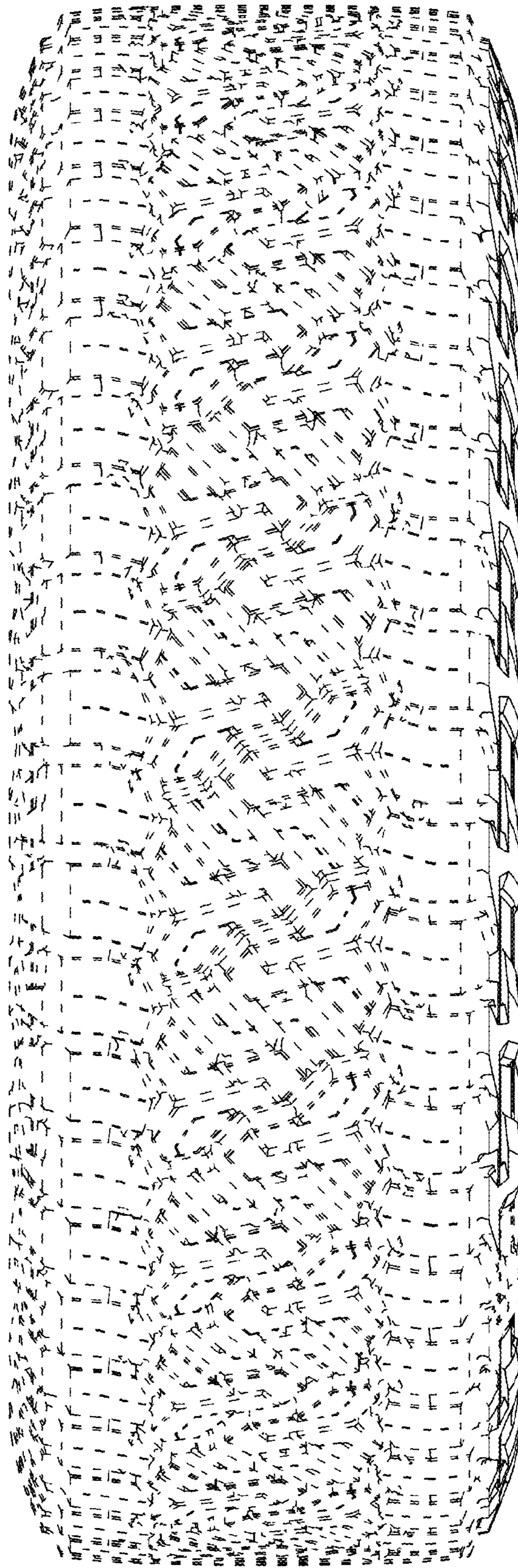

FIG. 4

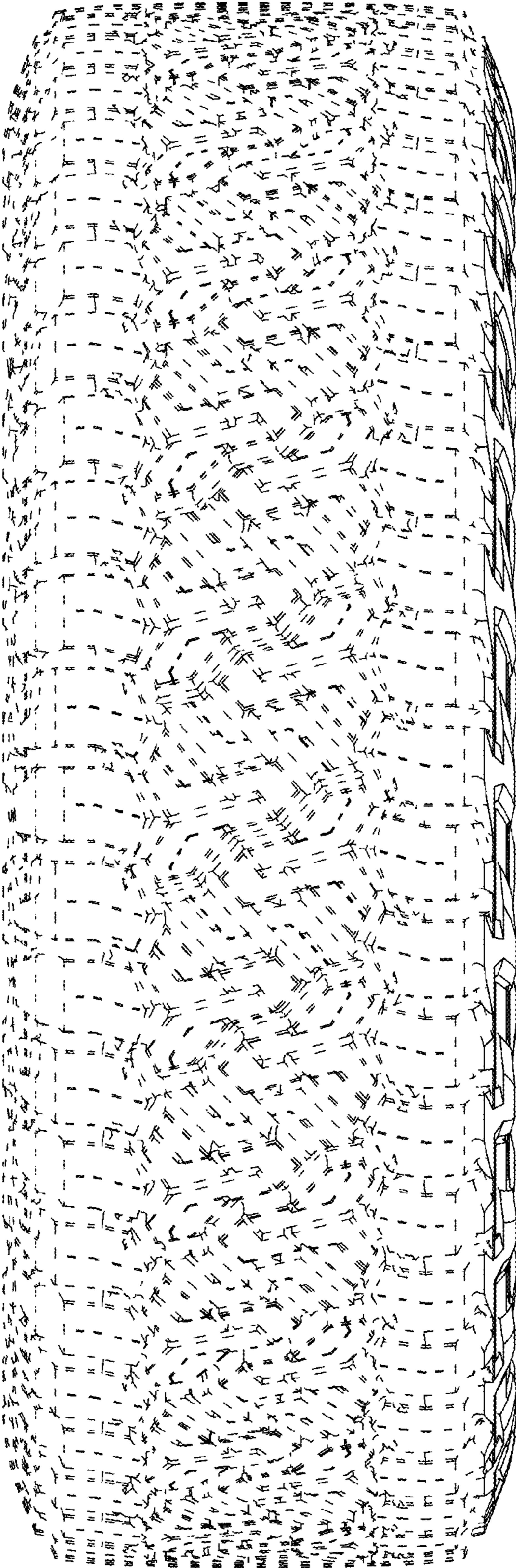

FIG. 5

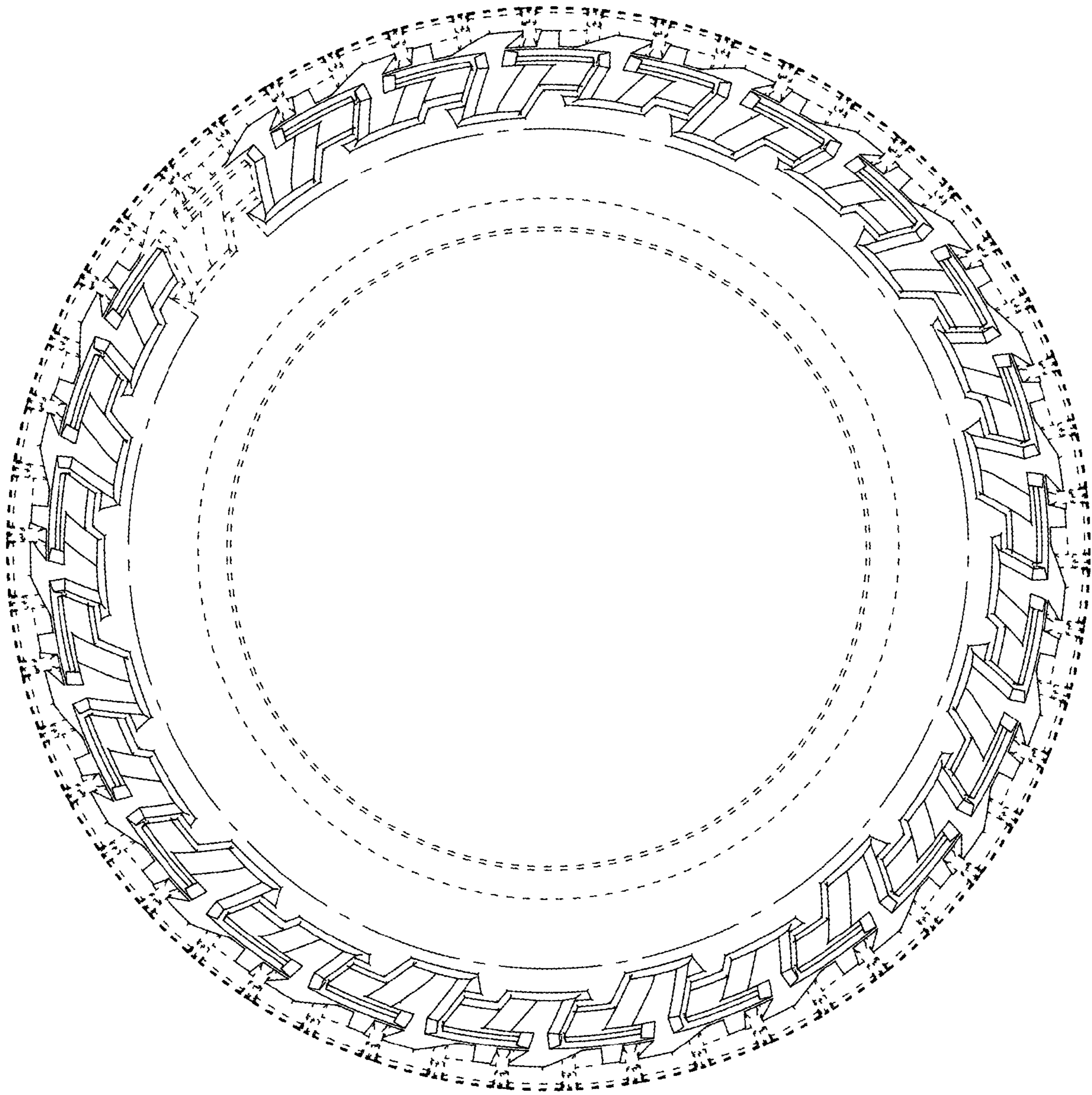

FIG. 6



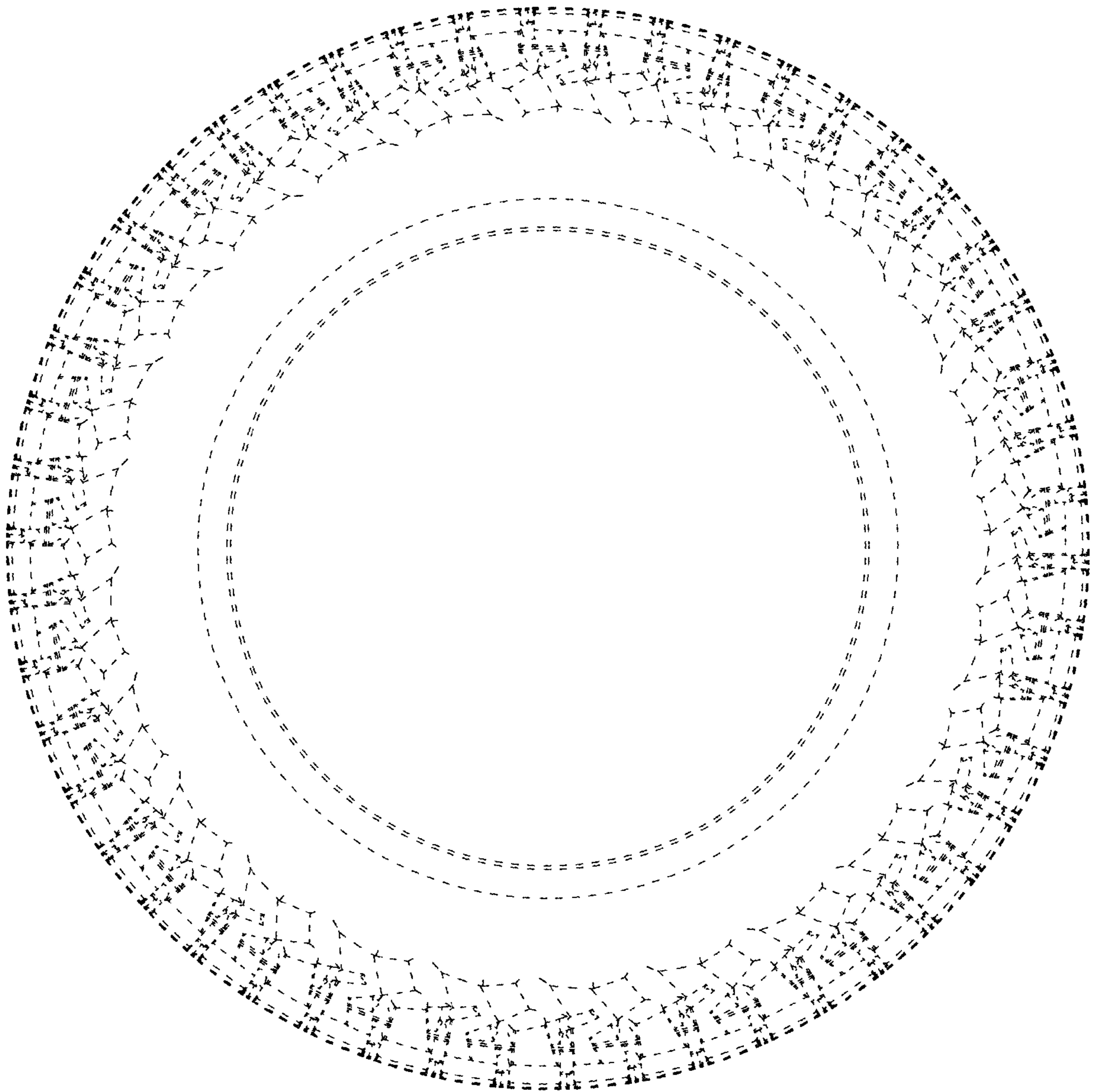

FIG. 7

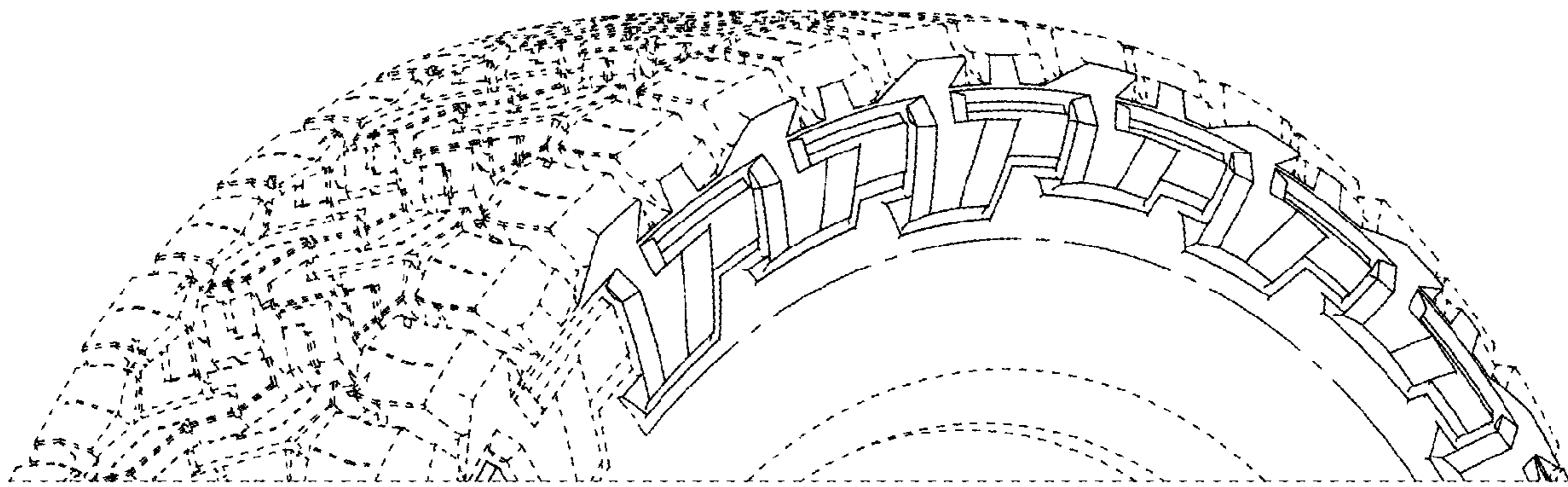

FIG. 8

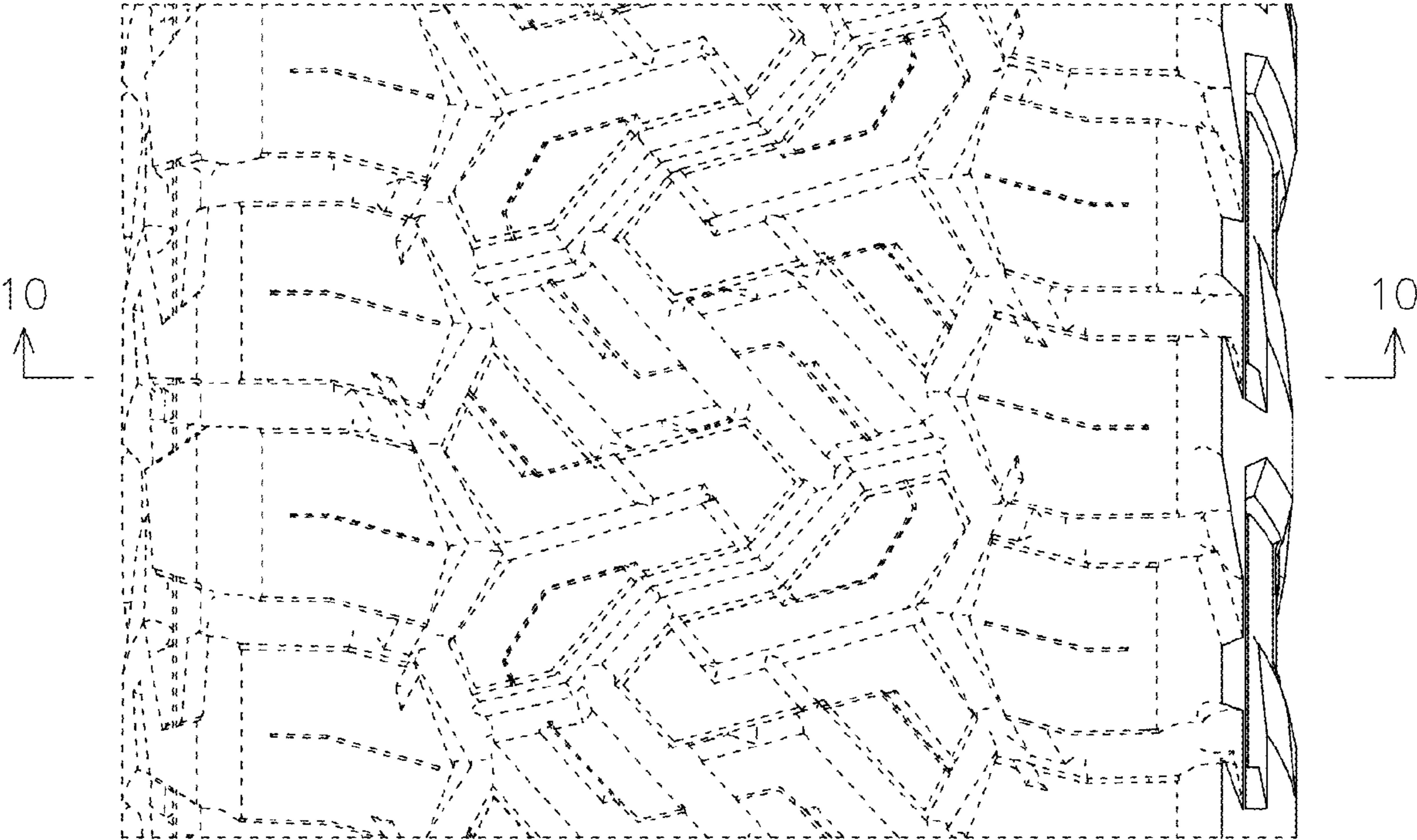

FIG. 9

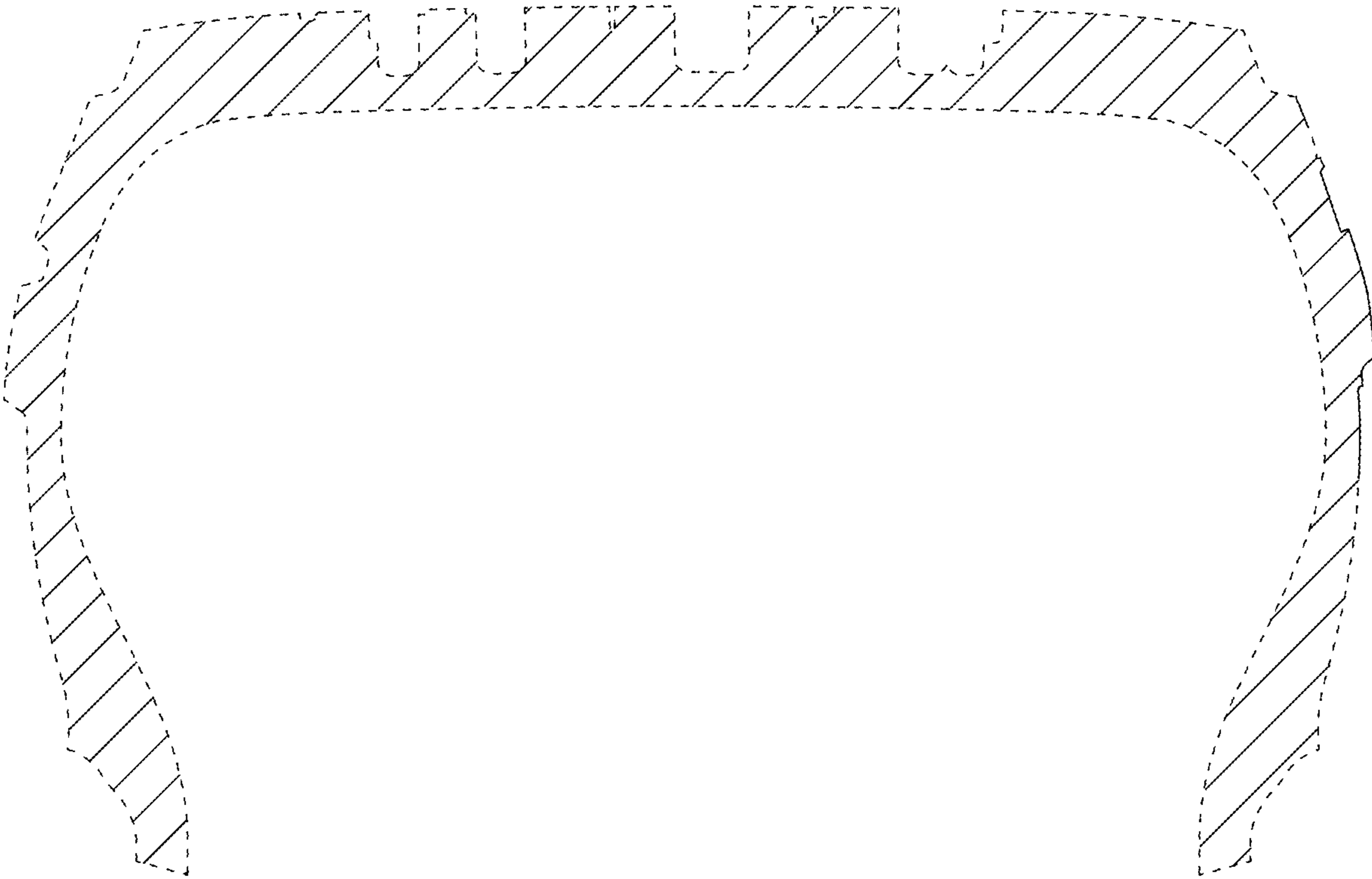

FIG. 10