



US00D937189S

(12) **United States Design Patent** (10) **Patent No.:** **US D937,189 S**
Sato (45) **Date of Patent:** **** Nov. 30, 2021**

(54) **TIRE**
(71) Applicant: **Toyo Tire Corporation**, Itami (JP)
(72) Inventor: **Yoshiki Sato**, Itami (JP)
(73) Assignee: **Toyo Tire Corporation**, Itami (JP)
(**) Term: **15 Years**

(21) Appl. No.: **29/747,378**
(22) Filed: **Aug. 21, 2020**

(30) **Foreign Application Priority Data**

Mar. 10, 2020 (JP) 2020-004801 D

(51) **LOC (13) Cl.** **12-15**
(52) **U.S. Cl.**
USPC **D12/604**

(58) **Field of Classification Search**
USPC D12/600-604, 550, 567, 571, 573, 574,
D12/579, 580, 586, 588, 593, 594, 595,
D12/599
CPC . B60C 11/0302; B60C 11/0306; B60C 11/03;
B60C 11/04; B60C 11/11; B60C 2200/14;
B60C 1/0016
See application file for complete search history.

(56) **References Cited**

U.S. PATENT DOCUMENTS

D460,403 S * 7/2002 Buresh D12/567
D601,947 S * 10/2009 Bonko D12/579
D601,948 S * 10/2009 Bonko D12/579
D662,037 S * 6/2012 Nobunaga D12/604
D672,709 S * 12/2012 Kuwahara D12/571
D675,977 S * 2/2013 Bachtel D12/588
D686,973 S * 7/2013 Otani D12/604
D713,328 S 9/2014 Umstot et al.
D760,153 S * 6/2016 Kojima D12/583
D761,724 S * 7/2016 Yamamoto D12/596
D765,023 S * 8/2016 Parr D12/604

D770,372 S * 11/2016 Umstot D12/604
D788,694 S * 6/2017 Speziari D12/604
D790,447 S * 6/2017 Nakamura D12/604
D793,952 S * 8/2017 Hayashi D12/604
D798,227 S * 9/2017 Scheifele D12/604
D804,400 S * 12/2017 Kiwaki D12/602

(Continued)

FOREIGN PATENT DOCUMENTS

JP 1540172 S 12/2015
JP 1527963 S 6/2016

Primary Examiner — Michelle E. Wilson

Assistant Examiner — Clese Moore, Jr.

(74) *Attorney, Agent, or Firm* — Sterne, Kessler,
Goldstein & Fox P.L.L.C.

(57) **CLAIM**

The ornamental design for a tire, as shown and described.

DESCRIPTION

FIG. 1 is a front right perspective view of a tire showing the claimed design;

FIG. 2 is a front left perspective view thereof;

FIG. 3 is a front view thereof;

FIG. 4 is a rear view thereof;

FIG. 5 is a top plan view thereof;

FIG. 6 is a bottom plan view thereof;

FIG. 7 is a right side view thereof;

FIG. 8 is a left side view thereof;

FIG. 9 is an enlarged view taken along line 9-9 in FIG. 1;

FIG. 10 is an enlarged view taken along line 10-10 in FIG. 2;

FIG. 11 is an enlarged view of the portion 11-11 in FIG. 3; and,

FIG. 12 is a cross-sectional view taken along line 12-12 in FIG. 11.

In the drawings, the broken lines show portions of the tire that form no part of the claimed design.

1 Claim, 12 Drawing Sheets

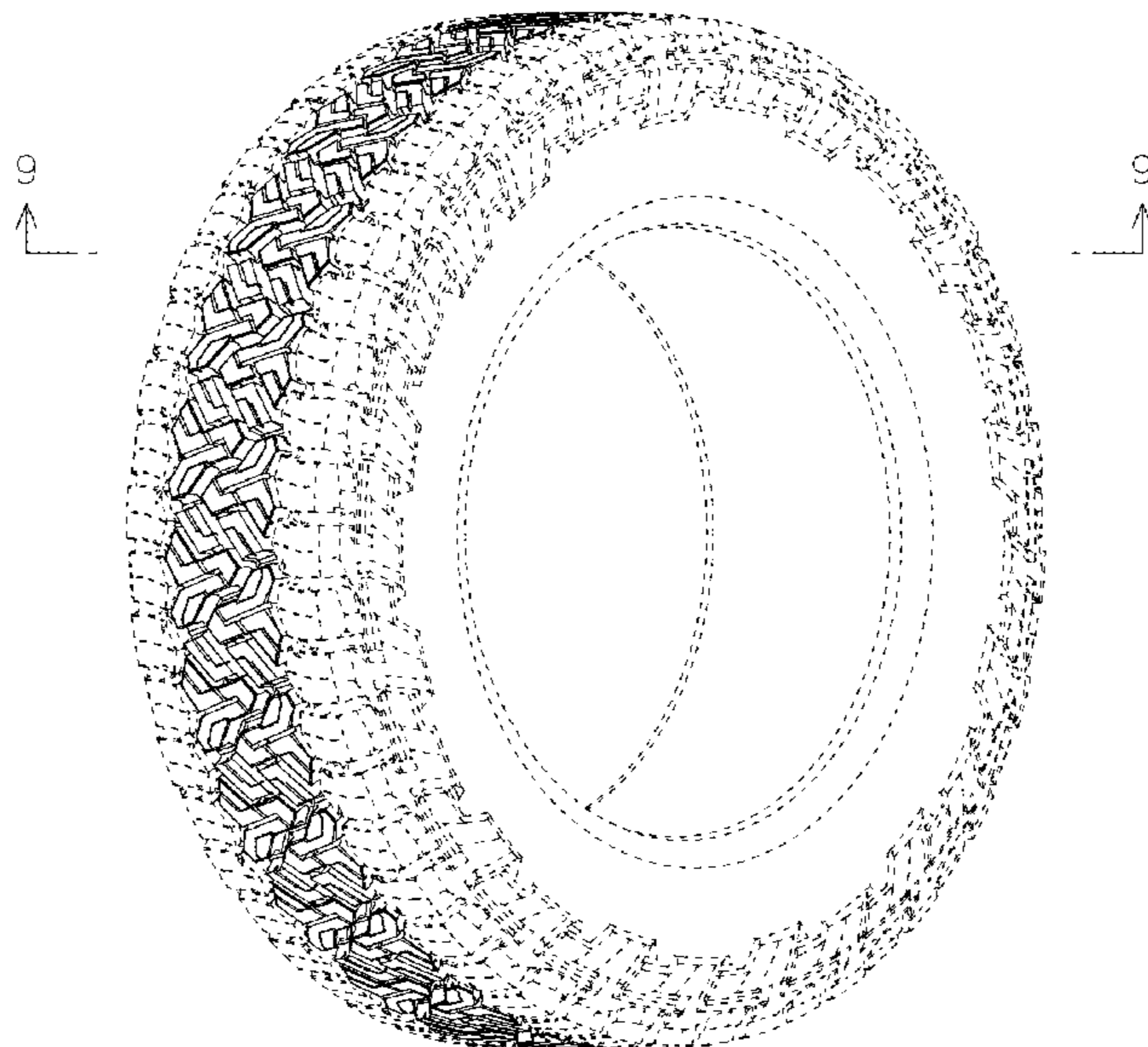

(56)

References Cited

U.S. PATENT DOCUMENTS

D805,468 S *	12/2017	Yamakawa	D12/604
D810,007 S *	2/2018	Lundgren	D12/604
D811,321 S *	2/2018	Pizzorno	D12/604
D818,942 S *	5/2018	Parr	D12/604
D818,943 S *	5/2018	McKenney	D12/604
D830,290 S *	10/2018	Kojima	D12/604
D849,677 S *	5/2019	Sakamoto	D12/604
D855,560 S *	8/2019	Scheifele	D12/604
D859,302 S *	9/2019	Severyn	D12/604
D868,681 S *	12/2019	Koog	D12/588

* cited by examiner

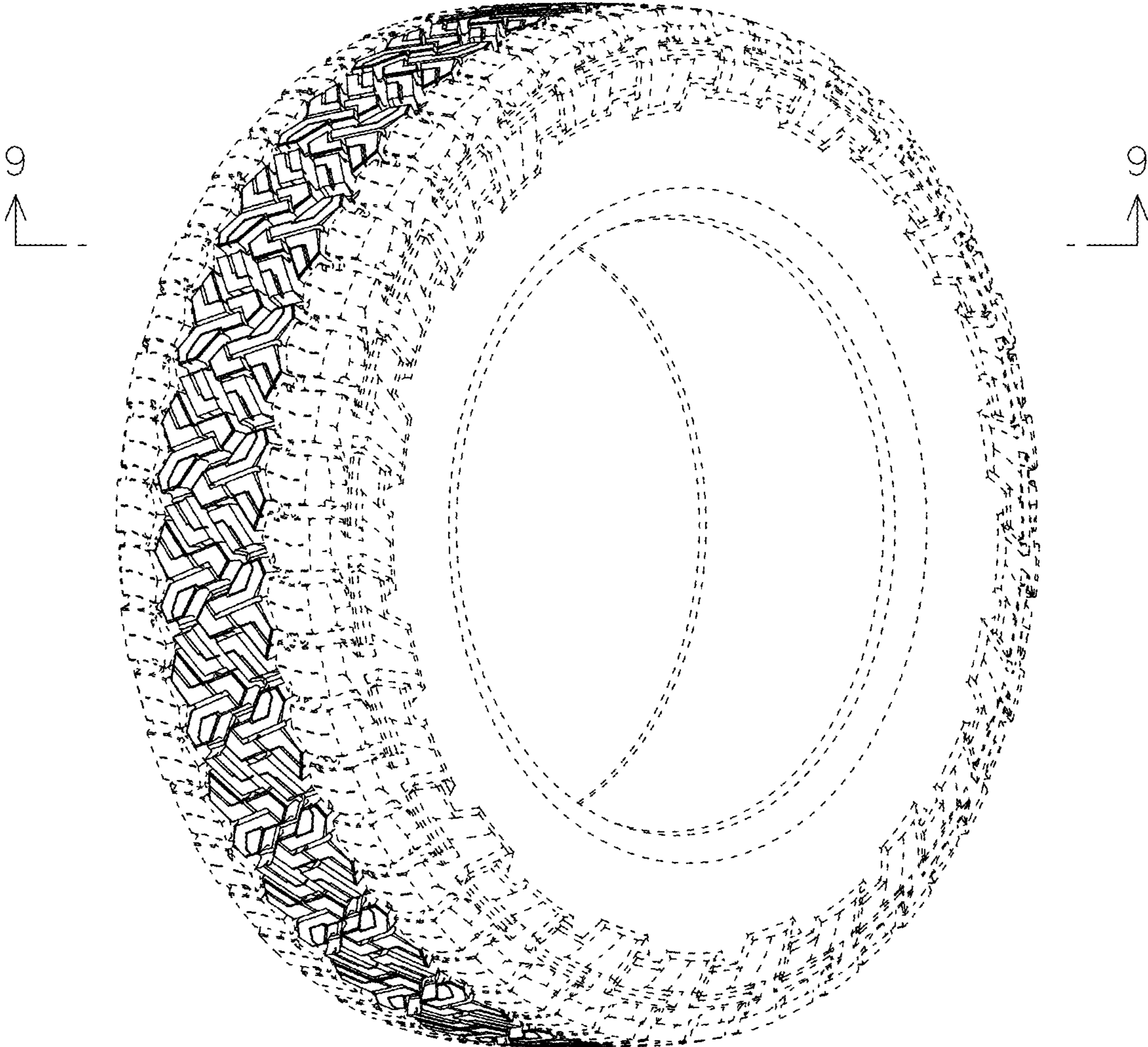

FIG. 1

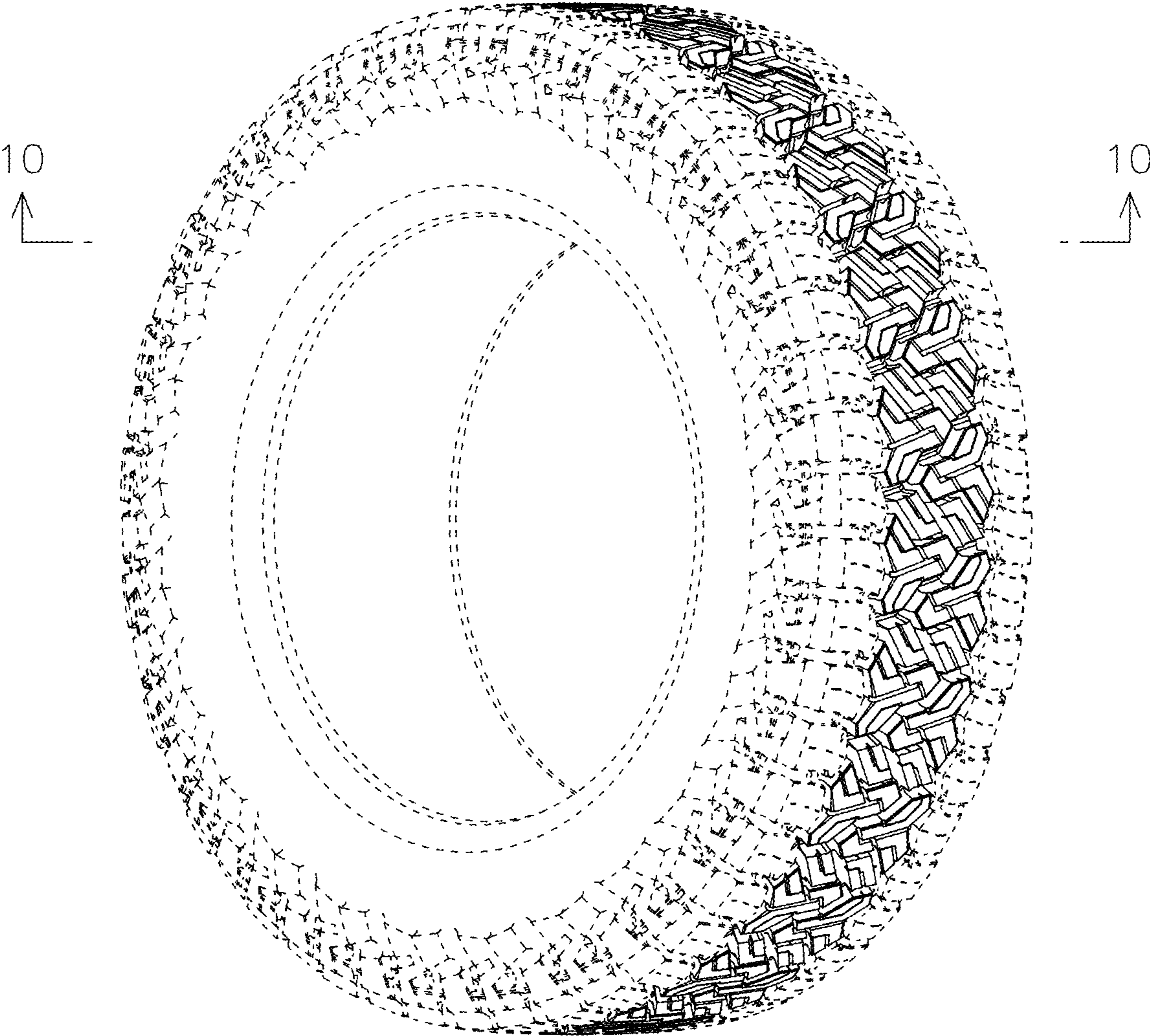

FIG. 2

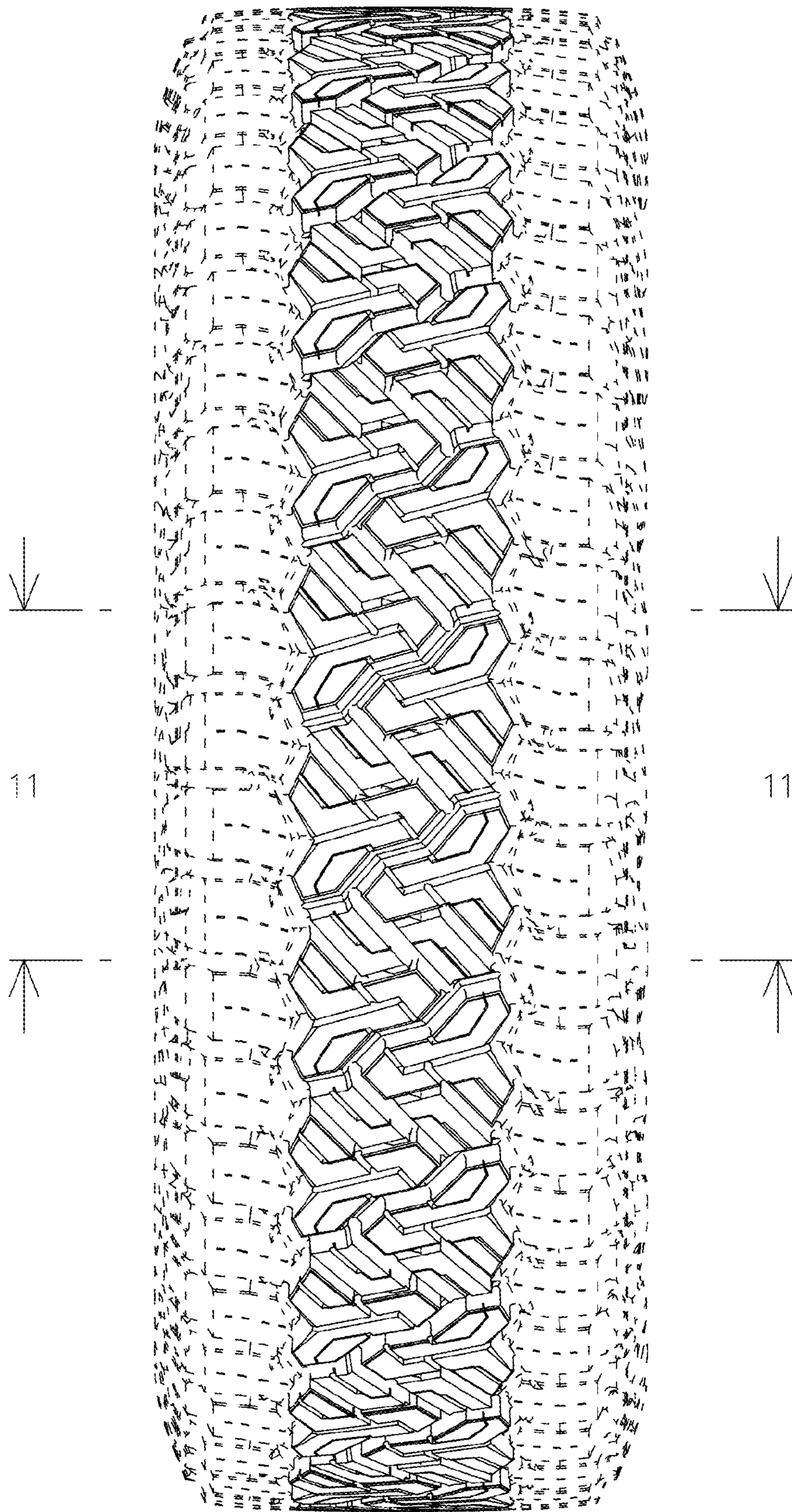

FIG. 3

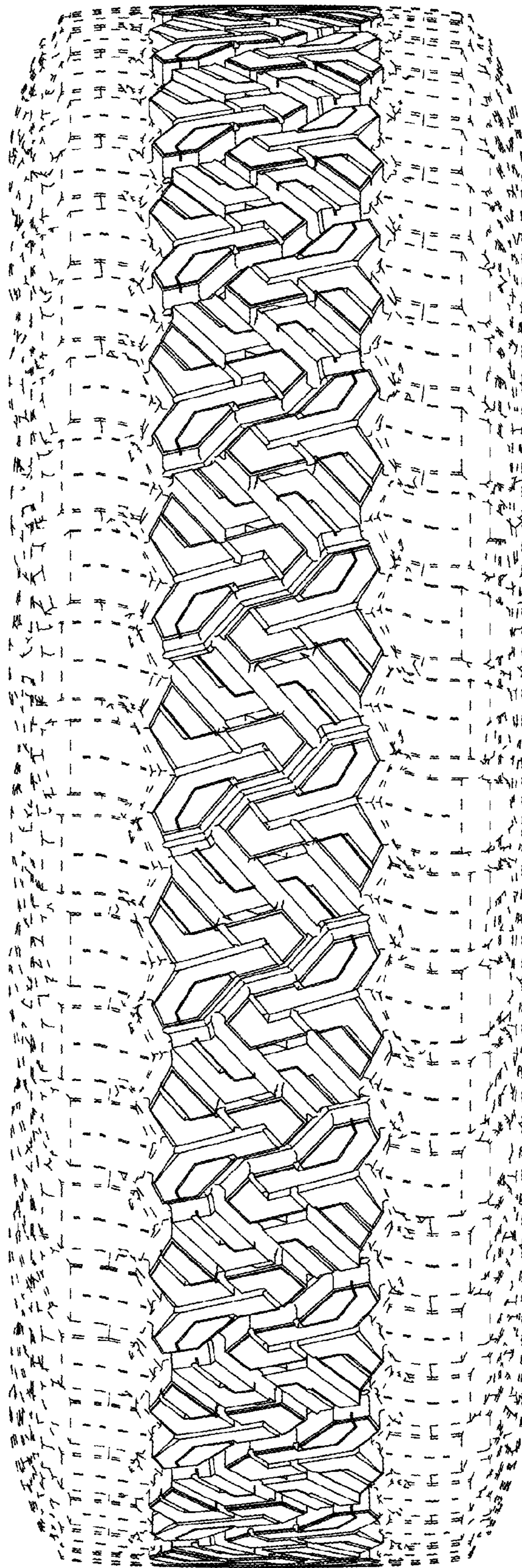

FIG. 4

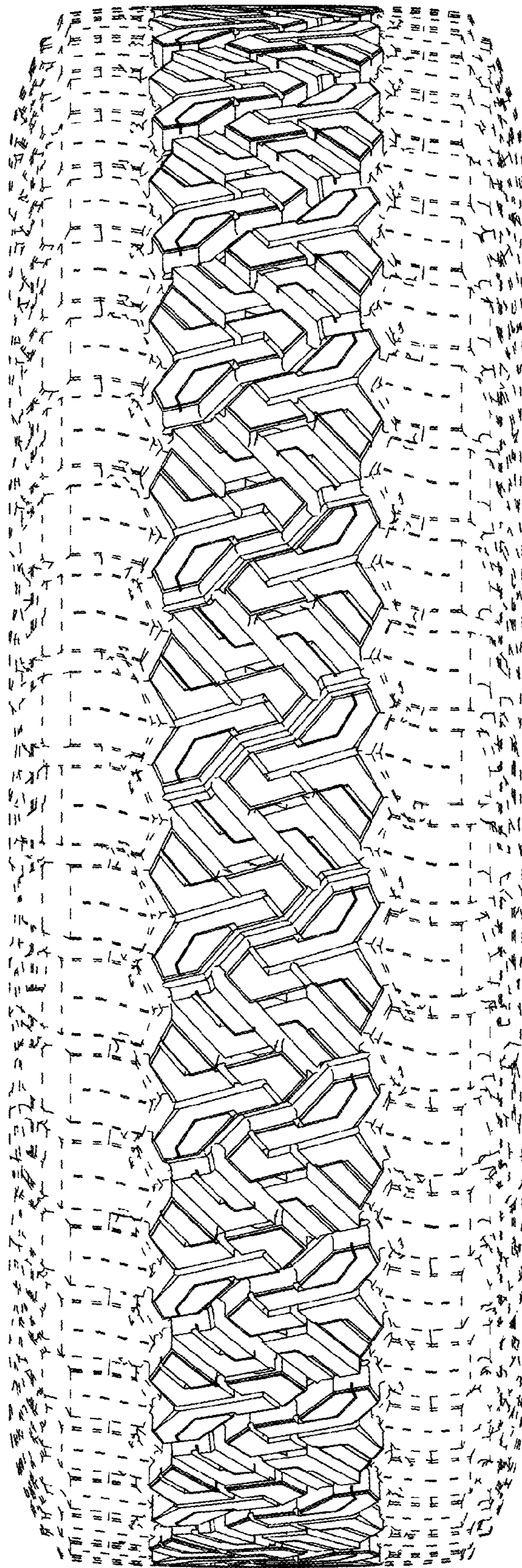

FIG. 5

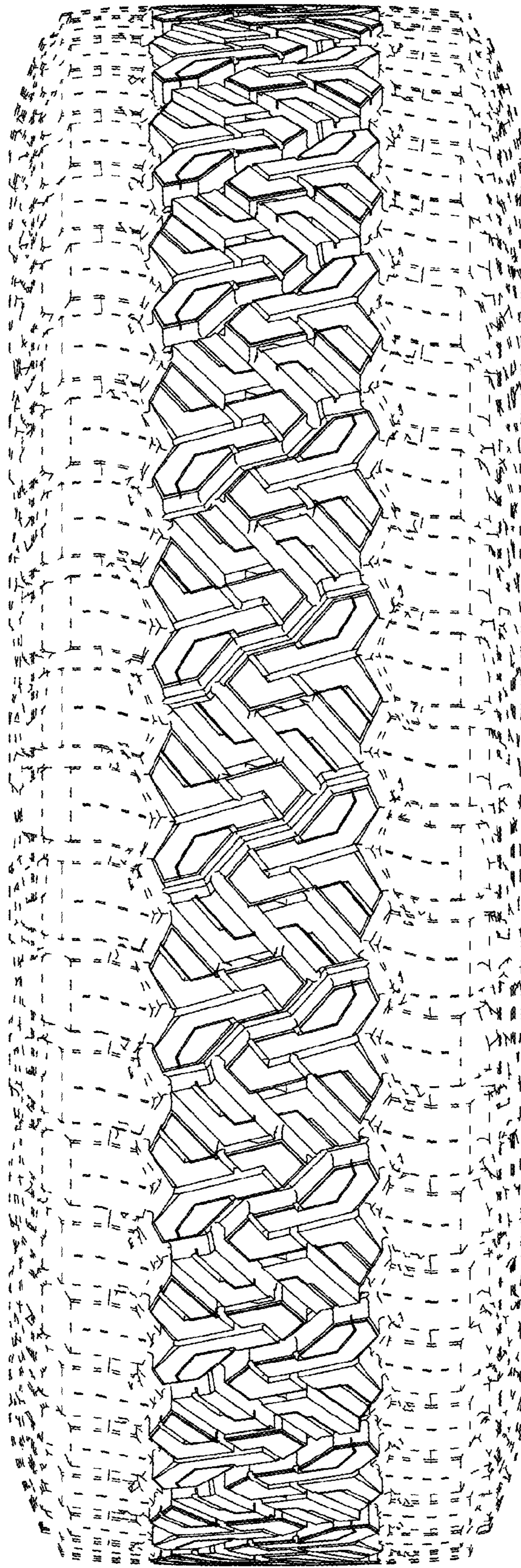

FIG. 6

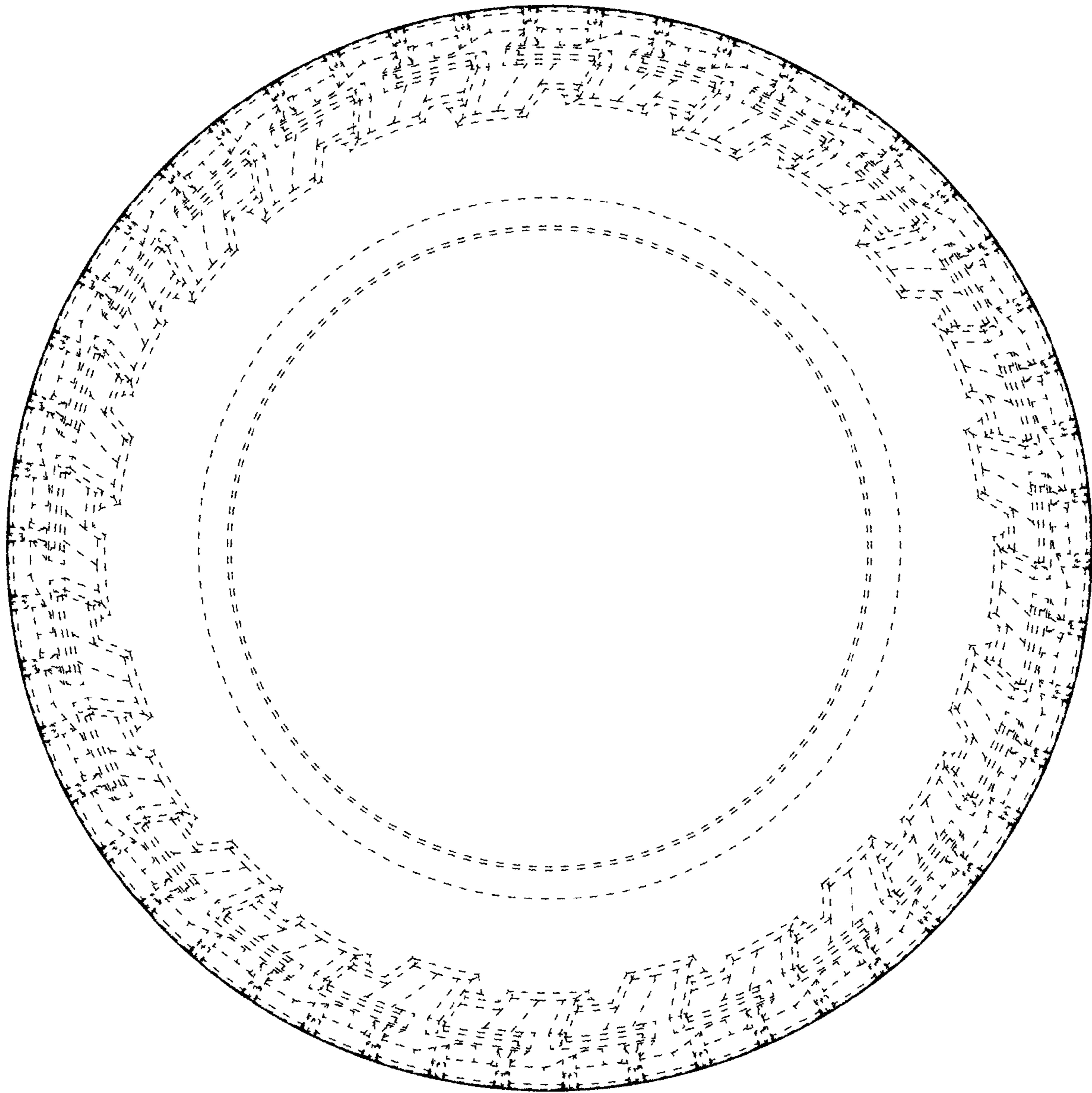

FIG. 7

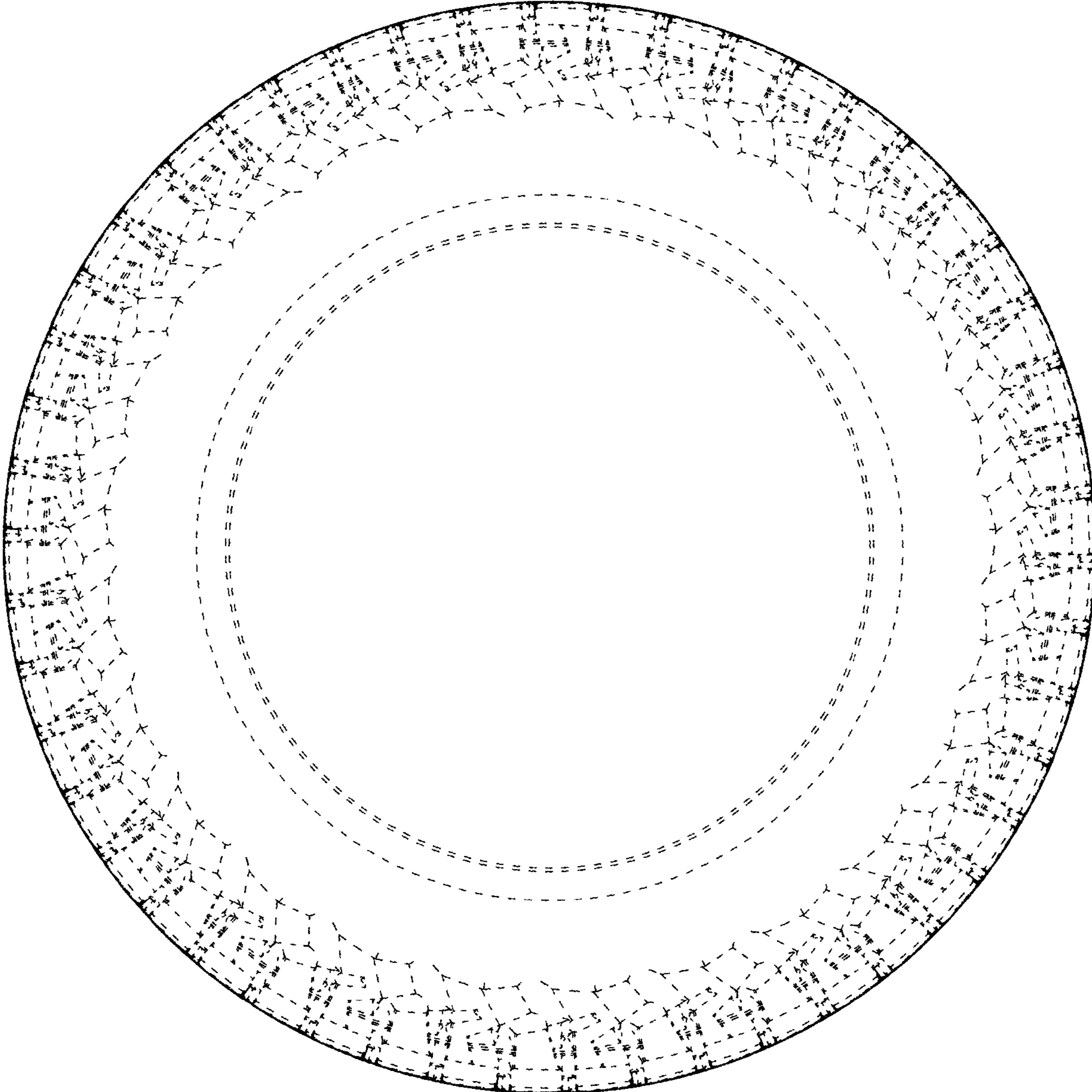

FIG. 8

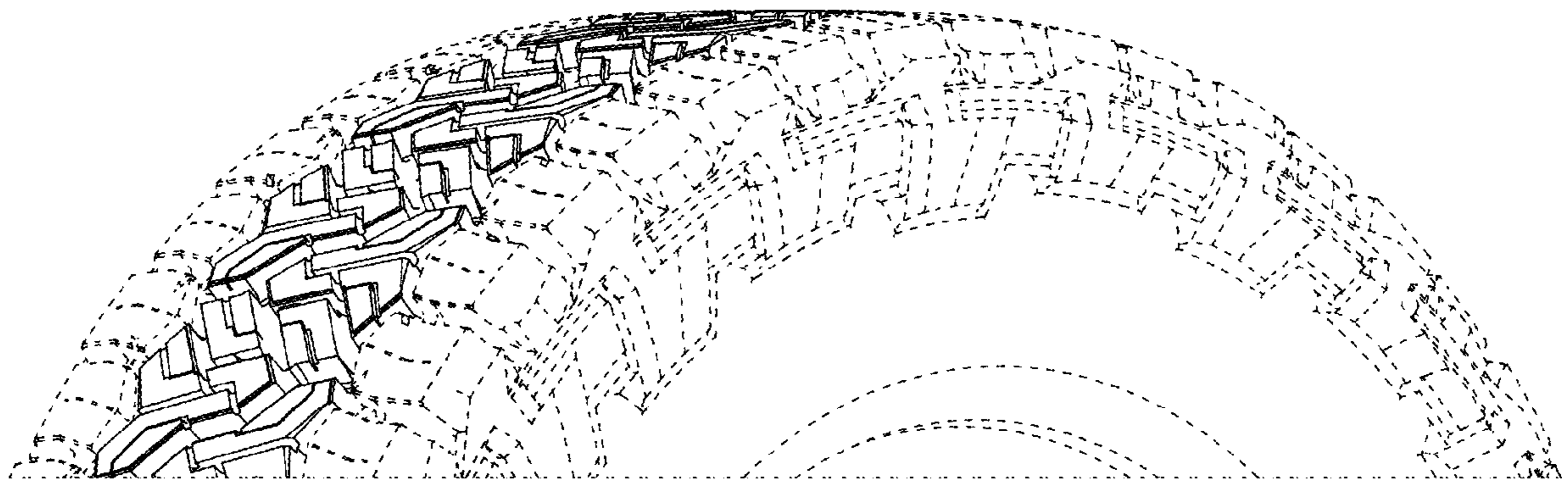

FIG. 9

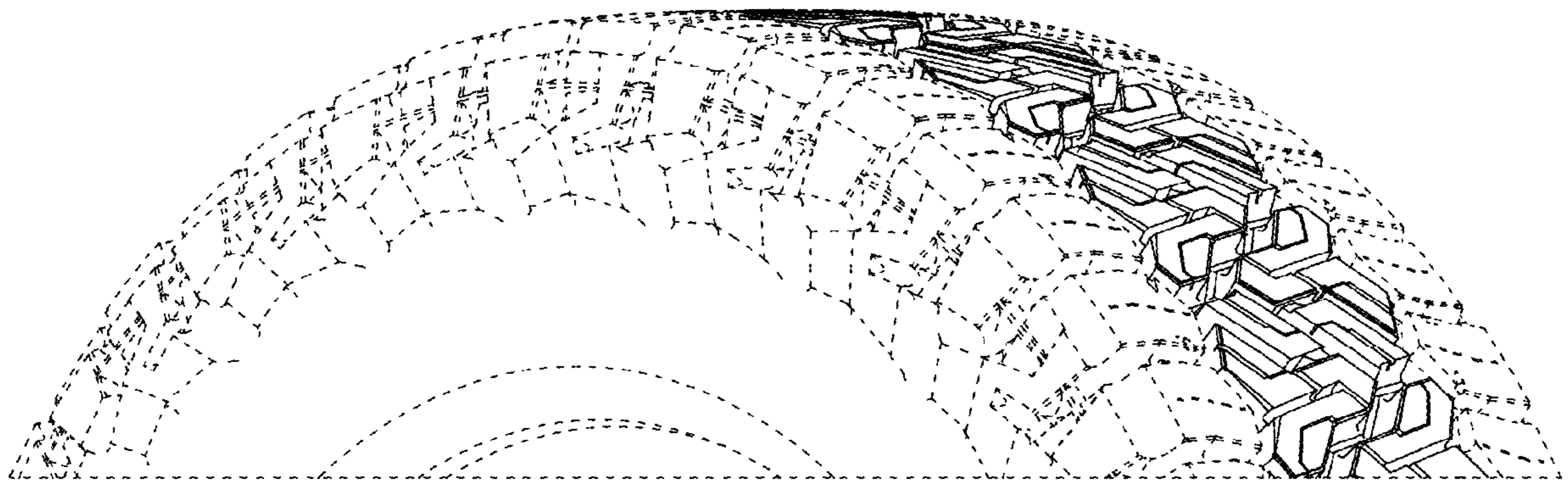

FIG. 10

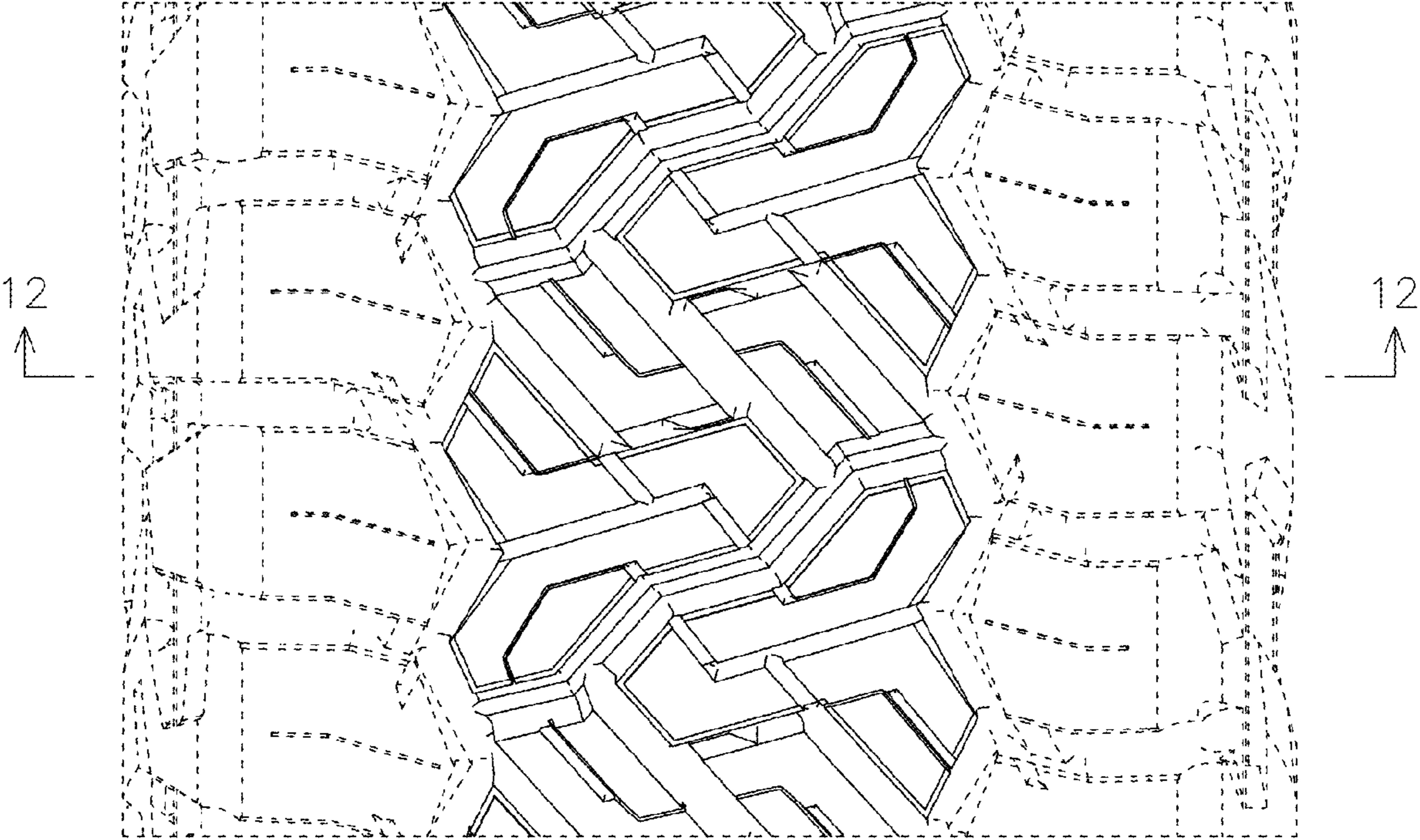

FIG. 11

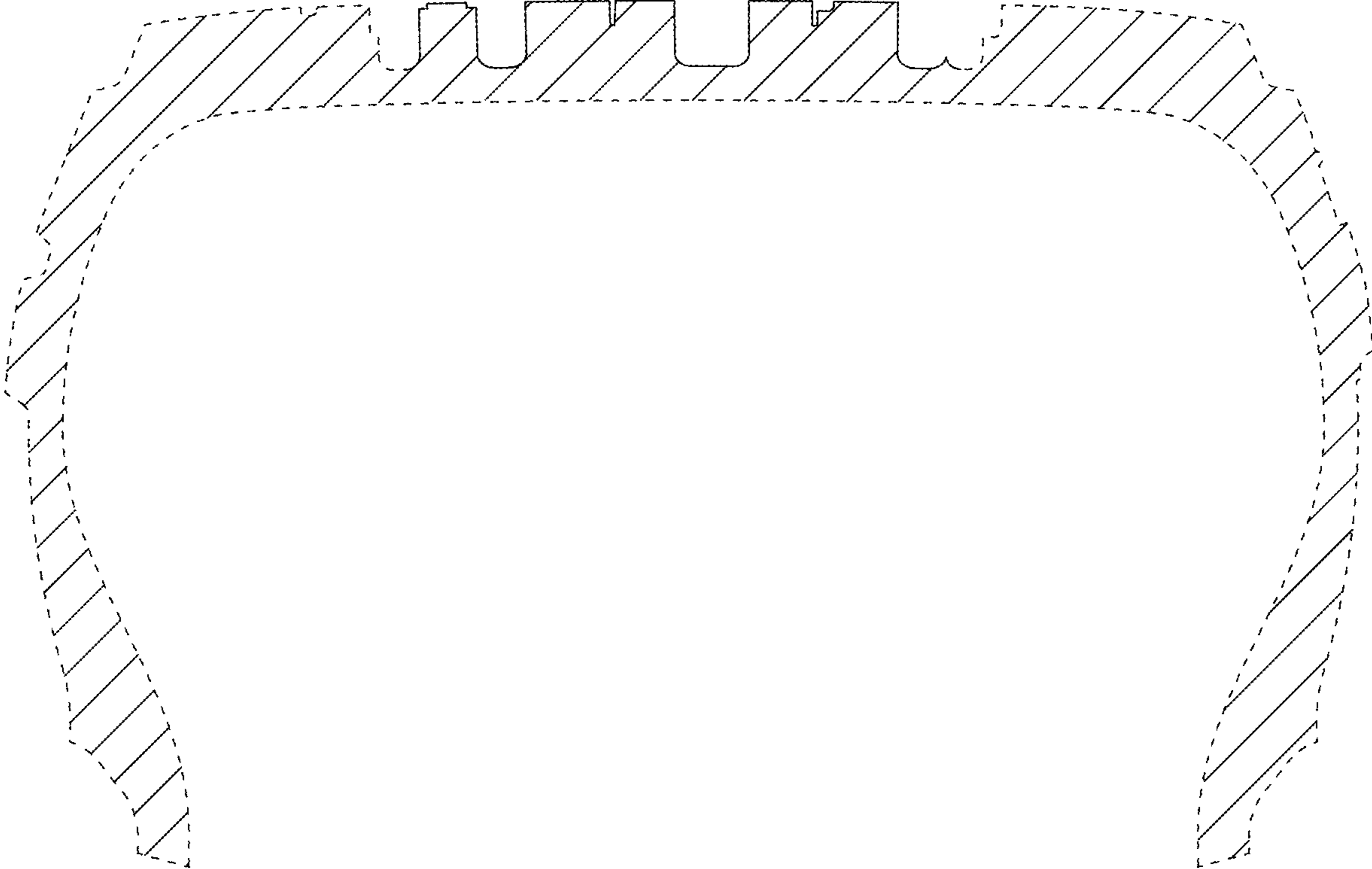

FIG. 12