



US00D937185S

(12) **United States Design Patent** (10) **Patent No.:** **US D937,185 S**
Minoli (45) **Date of Patent:** **** Nov. 30, 2021**

(54) **TIRE TREAD**
(71) Applicant: **PROMETEON TYRE GROUP S.r.l.**,
Milan (IT)
(72) Inventor: **Claudio Minoli**, Milan (IT)
(73) Assignee: **PROMETEON TYRE GROUP S.R.L.**
(**) Term: **15 Years**
(21) Appl. No.: **35/509,326**
(22) Filed: **Apr. 1, 2020**

D388,036 S * 12/1997 Labbe D12/580
D393,236 S * 4/1998 Rowe D12/602
D405,034 S * 2/1999 Takada D12/590
D500,285 S * 12/2004 Ikeda D12/579
D583,309 S * 12/2008 Licht D12/588
D600,634 S * 9/2009 Takatsuki D12/586
D628,955 S * 12/2010 Toumni D12/588
D656,086 S * 3/2012 Herbeuval D12/579
D746,222 S * 12/2015 Hutz D12/588
D775,066 S * 12/2016 Sullivan D12/599
D780,098 S * 2/2017 Sareen D12/579
D780,103 S * 2/2017 Sareen D12/594
D781,219 S * 3/2017 Williams D12/579
D788,688 S * 6/2017 Schultz D12/579
D795,795 S * 8/2017 Robbins D12/596
D800,640 S * 10/2017 Scalas D12/590
D820,777 S * 6/2018 Robbins D12/600

(Continued)

(80) **Hague Agreement Data**

Int. Filing Date: **Apr. 1, 2020**
Int. Reg. No.: **DM/207766**
Int. Reg. Date: **Apr. 1, 2020**
Int. Reg. Pub. Date: **May 8, 2020**

Primary Examiner — Darlington Ly

(74) *Attorney, Agent, or Firm* — Shuttleworth & Ingersoll, PLC; Timothy J. Klima

(51) **LOC (13) Cl.** **12-15**
(52) **U.S. Cl.**
USPC **D12/579; D12/596**

(57) **CLAIM**

The ornamental design for a tire tread, as shown and described.

(58) **Field of Classification Search**
USPC D12/586, 587, 588, 589, 590, 594, 595,
D12/596, 597, 600, 601, 602, 603, 900
CPC B60C 11/032; B60C 11/0302
See application file for complete search history.

DESCRIPTION

The patent or application file contains at least one drawing executed in color. Copies of this patent or patent application publication with color drawing(s) will be provided by the Office upon request and payment of the necessary fee.

(56) **References Cited**

U.S. PATENT DOCUMENTS

1,557,984 A * 10/1925 Comstock B60C 11/0306
152/209.16
3,286,756 A * 11/1966 Ellenrieder B60C 11/01
152/209.5
D248,292 S * 6/1978 Maeda D12/586
D296,199 S * 6/1988 Tansei D12/590
D370,879 S * 6/1996 Manestar D12/590
D384,604 S * 10/1997 Ohya D12/590
D385,236 S * 10/1997 Taguchi D12/590

1. Tire tread
1.1 is a perspective view of a tire tread embodying my new design;
1.2 is a front elevation view thereof;
1.3 is a right side elevation view thereof; and
1.4 is a partial and enlarged perspective view thereof.
The red colored showing the side wall of the tire is provided for the purpose of illustrating environmental structure and forms no part of the claimed design.

1 Claim, 4 Drawing Sheets
(4 of 4 Drawing Sheet(s) Filed in Color)



(56)

References Cited

U.S. PATENT DOCUMENTS

D832,188	S	*	10/2018	Kochanek	B60C 11/01	
							D12/512
D839,178	S	*	1/2019	Iwamura		D12/590
D839,821	S	*	2/2019	Iwamura		D12/588
D873,762	S	*	1/2020	Sareen		D12/579
D875,648	S	*	2/2020	Herold		D12/559
D875,651	S	*	2/2020	Bonifas		D12/579
D878,284	S	*	3/2020	Henderson		D12/593
D879,024	S	*	3/2020	Thieman		D12/596
D880,412	S	*	4/2020	Schultz		D12/604
D882,501	S	*	4/2020	Lin		D12/590
D885,322	S	*	5/2020	Choi		D12/600
D894,108	S	*	8/2020	Takahashi		D12/585
D897,273	S	*	9/2020	Chen		D12/594
D900,717	S	*	11/2020	Davenport		D12/579
D902,840	S	*	11/2020	Zhao		D12/596
D904,286	S	*	12/2020	Kochanek		D12/594
D908,078	S	*	1/2021	Chang		D12/579
D908,079	S	*	1/2021	Lippert		D12/596
D913,205	S	*	3/2021	Koog		D12/563
D913,206	S	*	3/2021	Cluzel		D12/579
D914,586	S	*	3/2021	Jallad		D12/562
D919,557	S	*	5/2021	Davenport		D12/588

* cited by examiner

1.1



1.2

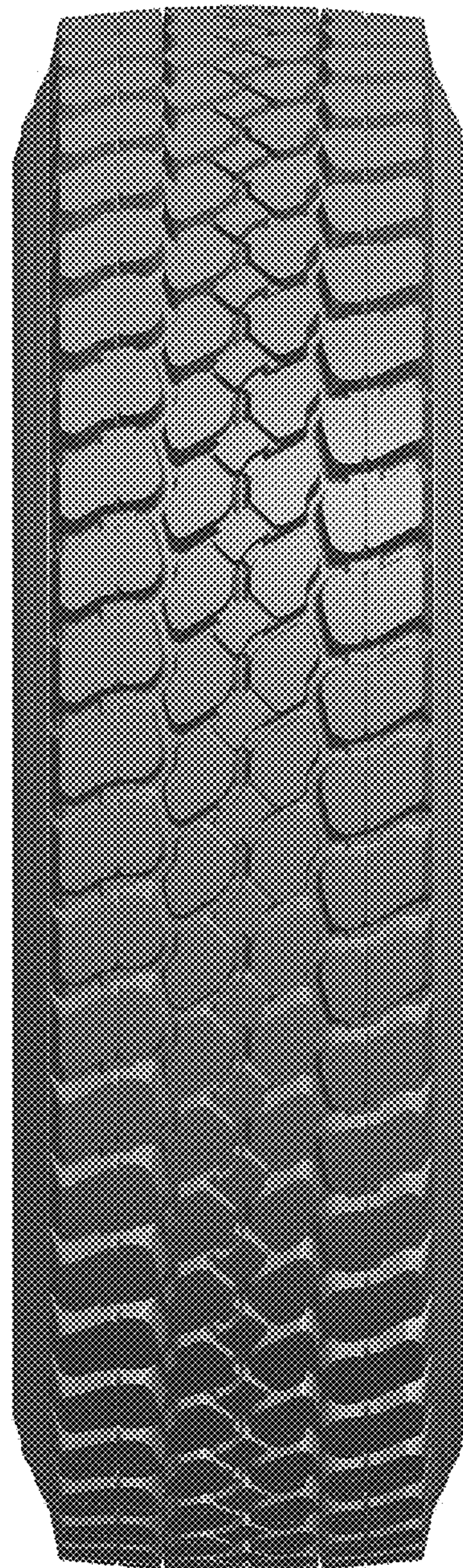

1.3



1.4

