



US00D937182S

(12) **United States Design Patent** (10) **Patent No.:** **US D937,182 S**
Fox (45) **Date of Patent:** **** Nov. 30, 2021**

(54) **TIRE**
(71) Applicant: **The Goodyear Tire & Rubber Company, Akron, OH (US)**

D556,672 S 12/2007 Umstot et al. D12/579
D558,664 S 1/2008 Herbeuval et al. D12/579
D570,280 S 6/2008 Lo D12/579

(Continued)

(72) Inventor: **Shaun Patrick Fox, Medina, OH (US)**

OTHER PUBLICATIONS

(73) Assignee: **The Goodyear Tire & Rubber Company, Akron, OH (US)**

U.S. Appl. No. 29/660,434, filed Aug. 21, 2018, Digman, et al.
(Continued)

(**) Term: **15 Years**

Primary Examiner — John A Voytek

(21) Appl. No.: **29/715,382**

(74) *Attorney, Agent, or Firm* — Robert N. Lipsik

(22) Filed: **Dec. 2, 2019**

(57) **CLAIM**

The ornamental Design for a tire, as shown and described.

(51) **LOC (13) Cl.** **12-15**

DESCRIPTION

(52) **U.S. Cl.**
USPC **D12/579**

(58) **Field of Classification Search**
USPC D12/568–605, 900
CPC Y10T 152/10027; B60C 1/0016; B60C 11/0306; B60C 11/0302; B60C 3/06; B60C 9/17
See application file for complete search history.

FIG. 1 is a perspective view of a tire showing my new design, it being understood that the pattern repeats uniformly throughout the circumference of the tread;
FIG. 2 is a front elevational view thereof;
FIG. 3 is a right side elevational view thereof; the left side elevational view being identical thereto;
FIG. 4 is an enlarged fragmentary front elevational view thereof;
FIG. 5 is a perspective view of a second embodiment of a tire showing my new design, it being understood that the interior of the tire forms no part of the claim, that the pattern repeats uniformly throughout the circumference of the tread and that the opposite side view is identical thereto; and,
FIG. 6 is a front elevational view of a second embodiment, it being understood that an enlarged fragmentary view thereof would be substantially identical to that shown in FIG. 4, with the exception of the inclusion of the sidewall in the claim.

(56) **References Cited**

U.S. PATENT DOCUMENTS

D320,966 S	10/1991	Miller et al.	D12/147
D365,791 S	1/1996	Brown et al.	D12/146
D388,037 S	12/1997	Rohweder et al.	D12/147
D391,205 S	2/1998	Schad et al.	D12/147
D429,479 S	8/2000	Fierro et al.	D12/147
D498,208 S	11/2004	Cazin-Bourguignon et al.	D12/600
D516,012 S	2/2006	Miller et al.	D12/579
D516,999 S	3/2006	Miller et al.	D12/579
D517,000 S	3/2006	Allen et al.	D12/579
D520,939 S	5/2006	Allen et al.	D12/600
D544,829 S	6/2007	Umstot	D12/579
D548,173 S	8/2007	Herbeuval et al.	D12/579
D551,160 S	9/2007	Hutz et al.	D12/600

In the drawings, the broken lines immediately adjacent to the outer edges of the tire shoulder represent boundaries of the claim, and the broken lines depict environmental subject matter only and form no part of the claimed design.

1 Claim, 6 Drawing Sheets

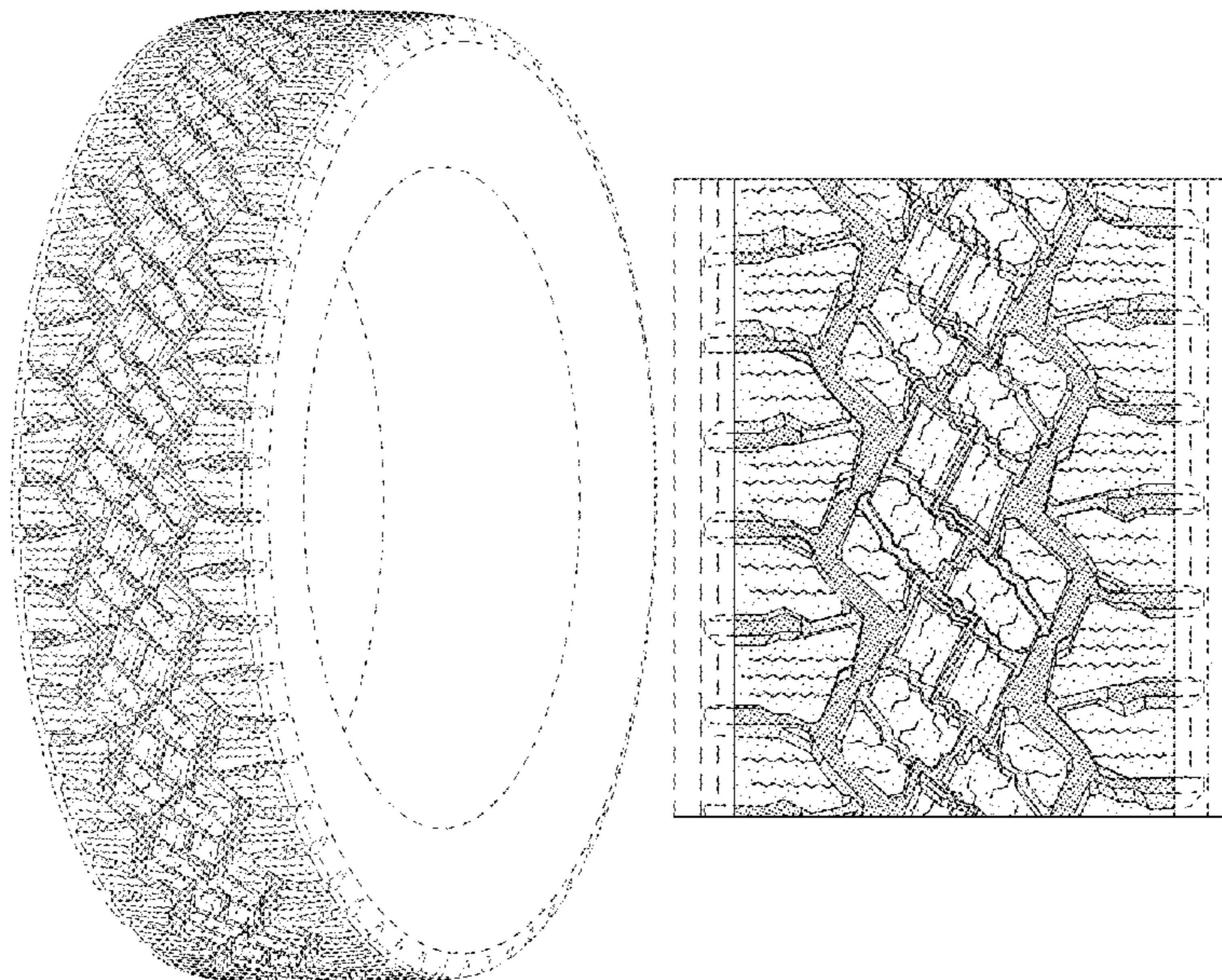

(56)

References Cited

U.S. PATENT DOCUMENTS

D578,956 S 10/2008 Dixon et al. D12/579
 D591,225 S 4/2009 Ashton et al. D12/600
 D591,226 S 4/2009 Shondel et al. D12/600
 D601,947 S 10/2009 Bonko et al. D12/579
 D601,948 S 10/2009 Bonko et al. D12/579
 D604,227 S 11/2009 Bonko et al. D12/579
 D638,352 S 5/2011 Osaka D12/579
 D642,512 S 8/2011 Jacobs D12/600
 D656,086 S 3/2012 Herbeuval et al. D12/579
 D662,464 S 6/2012 Dixon et al. D12/602
 D667,362 S 9/2012 Hughes et al. D12/579
 D667,367 S 9/2012 Bonko et al. D12/600
 D667,368 S 9/2012 Bonko et al. D12/600
 D682,190 S 5/2013 Uphouse D12/600
 D713,328 S 9/2014 Umstot et al. D12/579
 D713,329 S 9/2014 Dixon et al. D12/579
 D735,120 S 7/2015 Oberlin et al. D12/594
 D763,782 S 8/2016 Dixon et al. D12/579
 D766,166 S 9/2016 Uphouse D12/579
 D771,557 S 11/2016 Leocadio et al. D12/594
 D802,523 S 11/2017 Uphouse D12/579
 D820,773 S 6/2018 Maxwell et al. D12/544
 D843,927 S 3/2019 Canankamp et al. D12/600

D845,886 S * 4/2019 Shondel D12/579
 D845,887 S 4/2019 Shondel D12/580
 D855,556 S 8/2019 Shondel D12/579
 D861,581 S 10/2019 Roth et al. D12/579
 D878,284 S * 3/2020 Henderson D12/593
 D882,496 S * 4/2020 Davis D12/579
 D882,497 S * 4/2020 Digman D12/579
 D884,588 S * 5/2020 Sato D12/579
 D895,536 S * 9/2020 Digman D12/579
 D897,939 S * 10/2020 Plassard D12/579
 D899,350 S * 10/2020 Henderson D12/594
 D900,011 S * 10/2020 Sullivan D12/579
 D912,611 S * 3/2021 Digman D12/595
 D922,312 S * 6/2021 Fox D12/605

OTHER PUBLICATIONS

U.S. Appl. No. 29/667,093, filed Oct. 18, 2018, Davis, et al.
 U.S. Appl. No. 29/669,253, filed Nov. 7, 2018, Digman, et al.
 U.S. Appl. No. 29/669,458, filed Nov. 8, 2018, Shondel, et al.
 U.S. Appl. No. 29/673,156, filed Dec. 12, 2018, Digman, et al.
 U.S. Appl. No. 29/676,523, filed Jan. 11, 2019, Davis, et al.
 U.S. Appl. No. 29/676,534, filed Jan. 11, 2019, Davis, et al.
 U.S. Appl. No. 29/685,676, filed Mar. 29, 2019, Davis, et al.

* cited by examiner

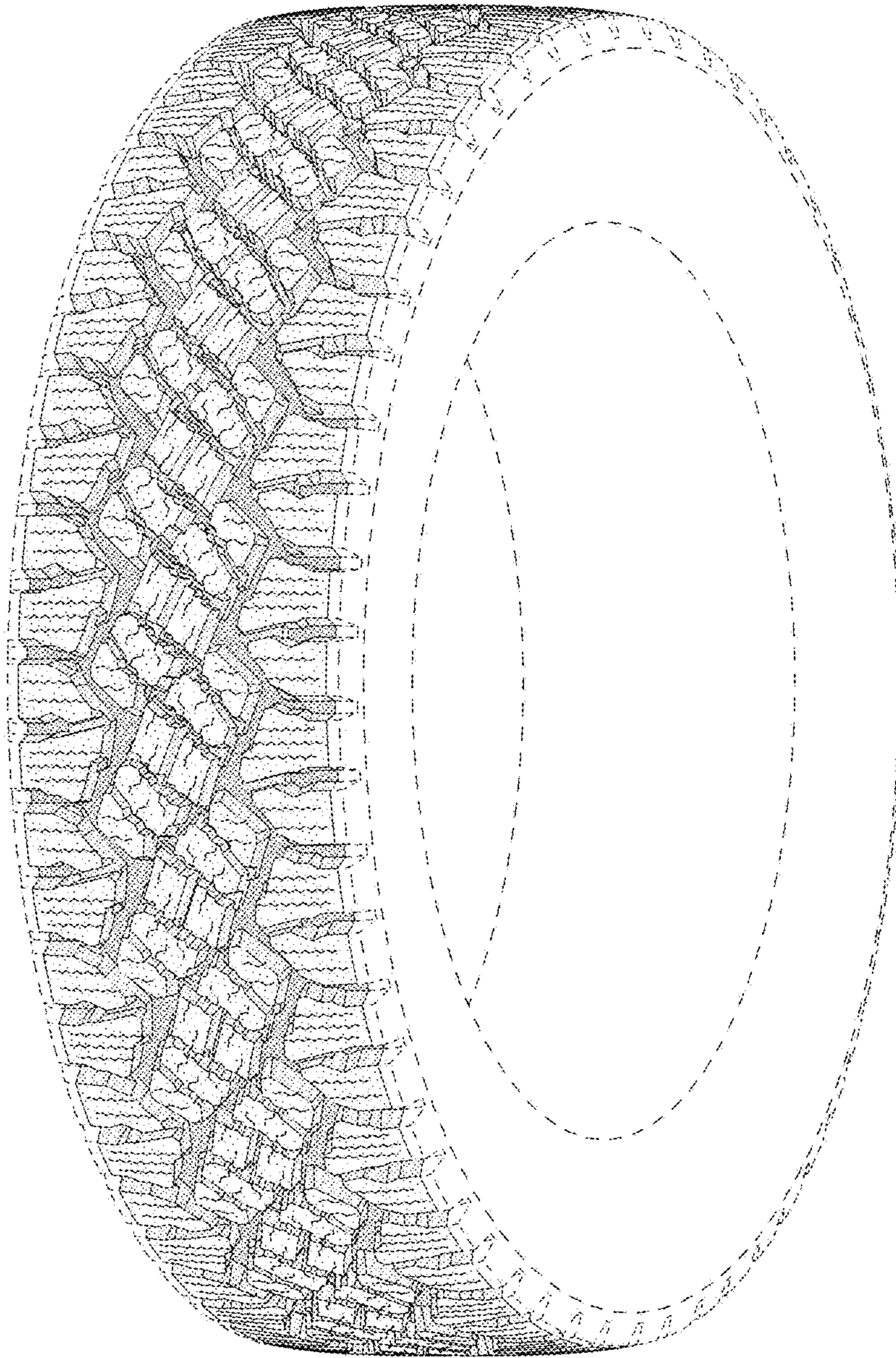

FIG - 1

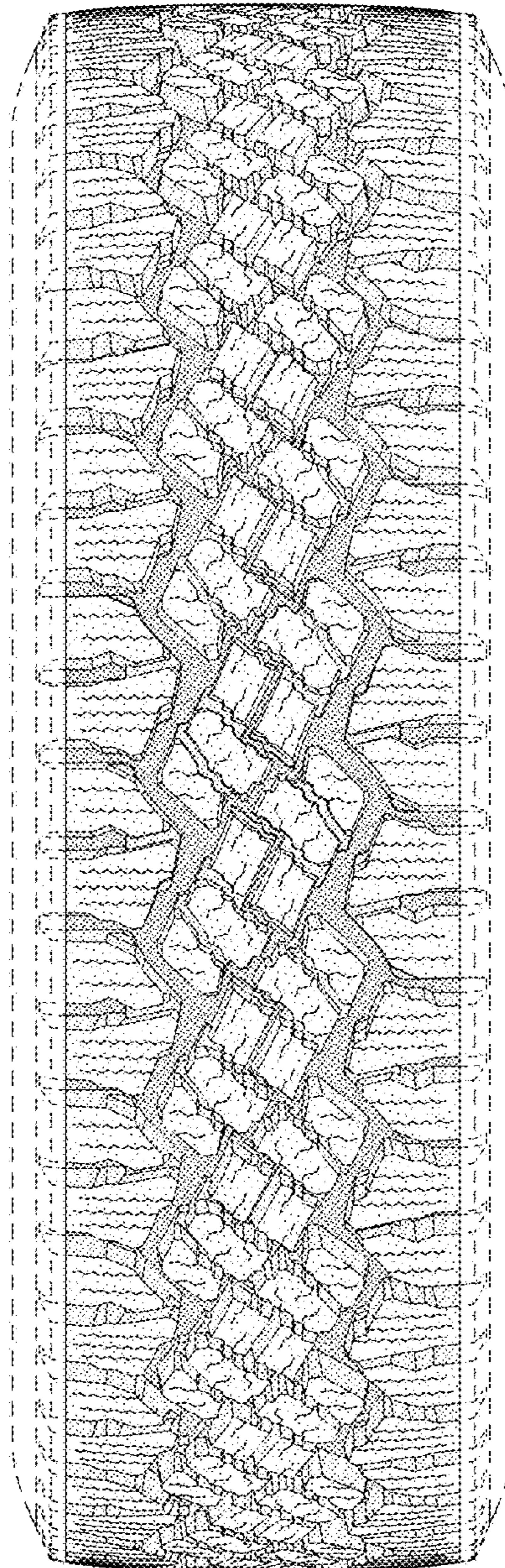

FIG - 2

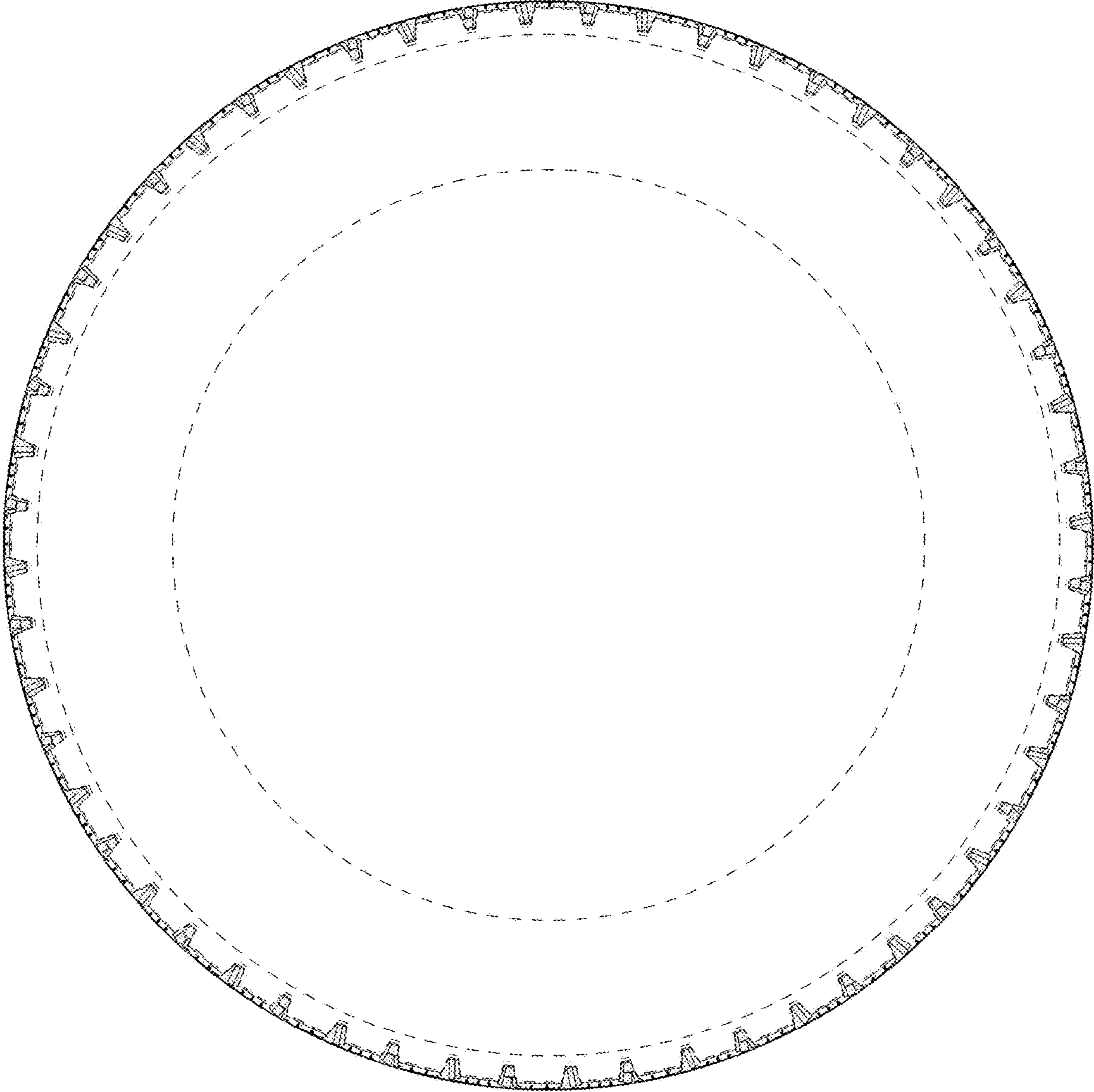

FIG - 3

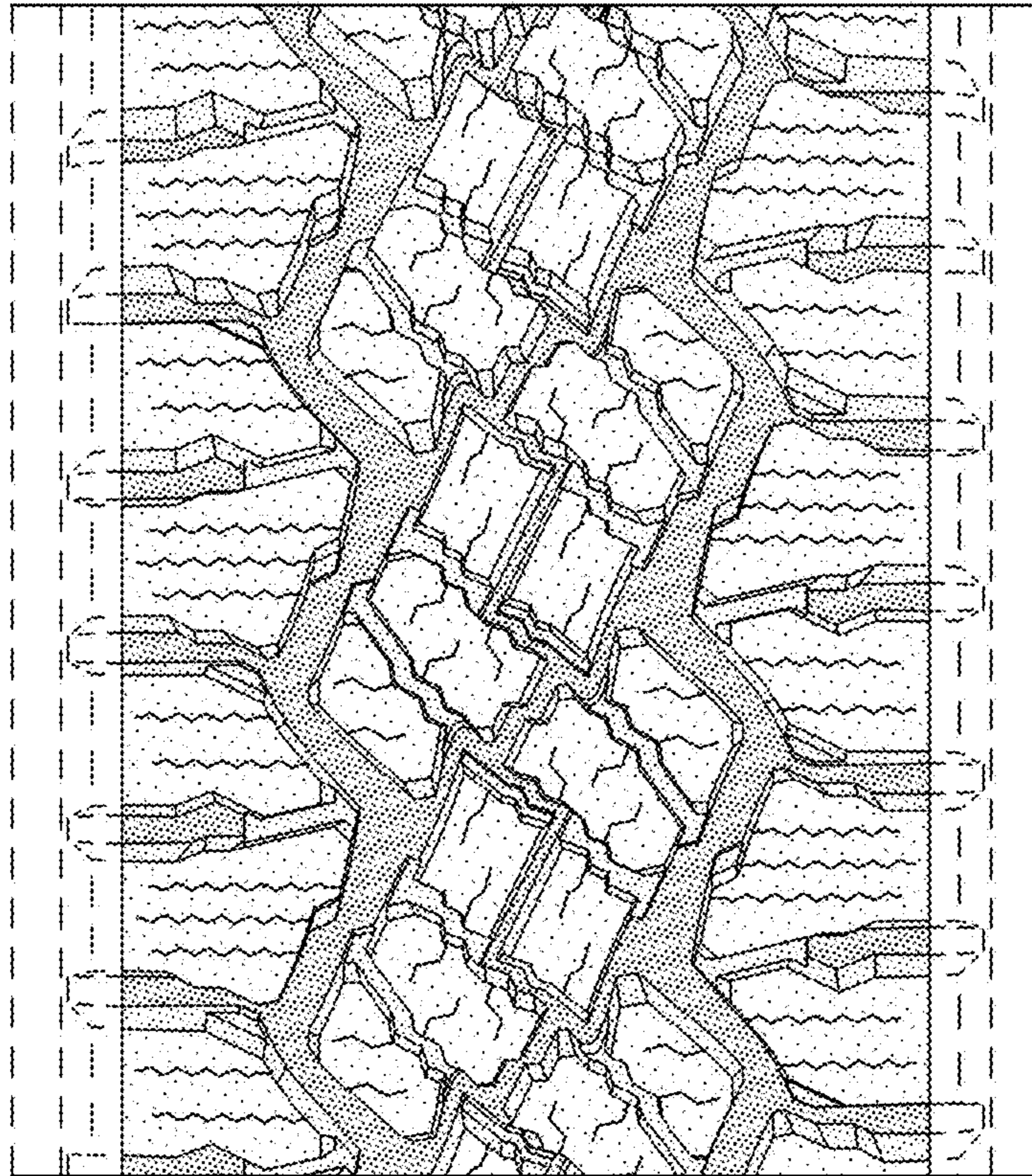

FIG - 4

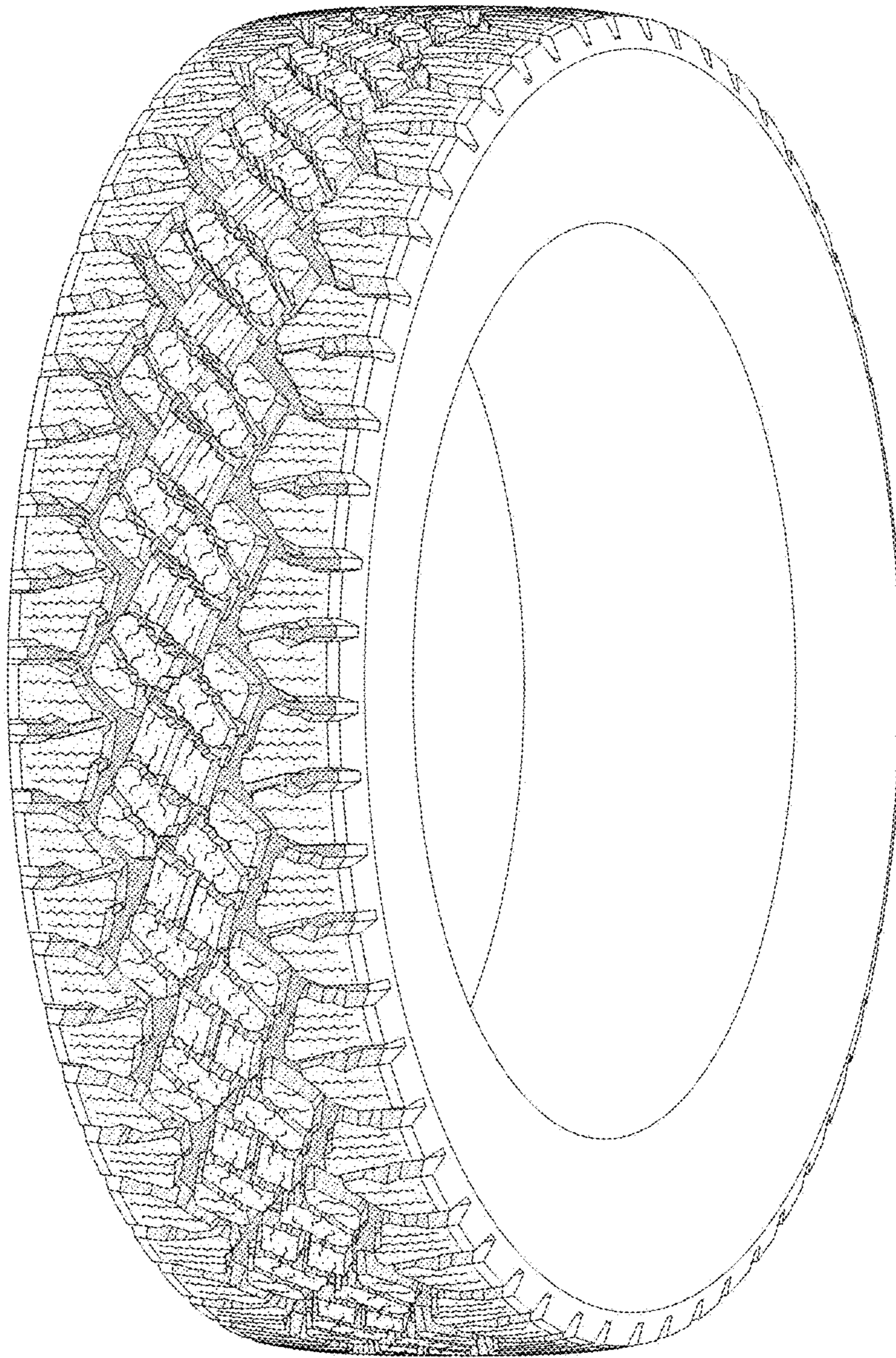

FIG - 5

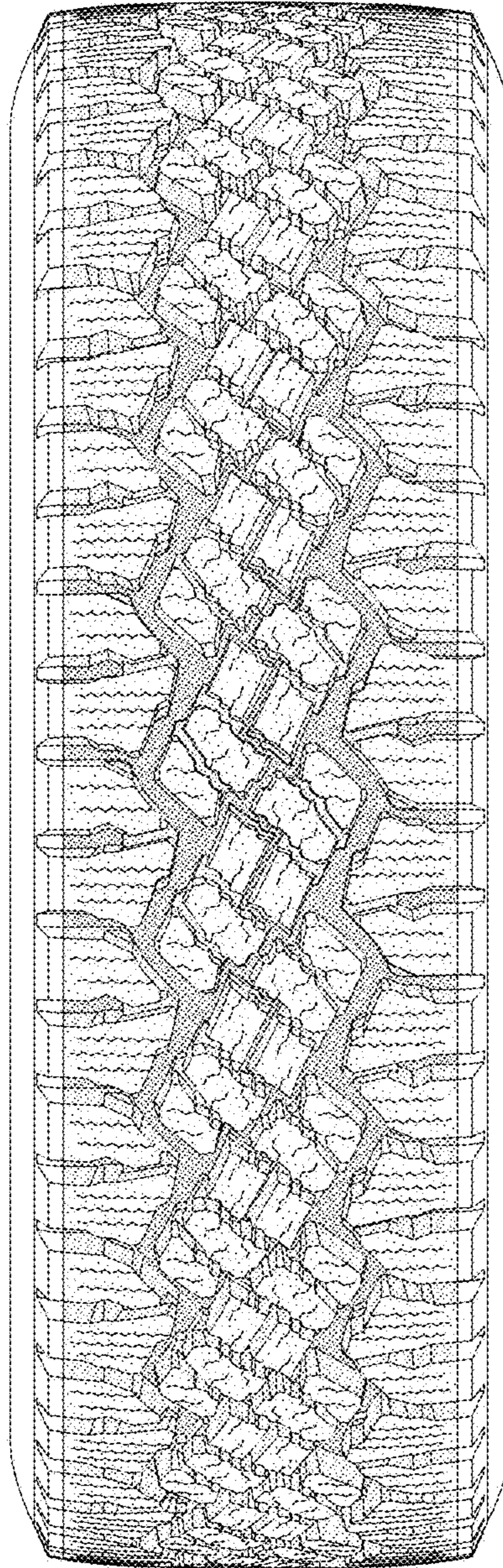

FIG - 6