



US00D937181S

(12) **United States Design Patent**
Guidry

(10) **Patent No.:** **US D937,181 S**

(45) **Date of Patent:** **** Nov. 30, 2021**

(54) **TIRE**

(71) Applicant: **Interco Tire Corporation**, Rayne, LA (US)

(72) Inventor: **Warren L. Guidry**, Rayne, LA (US)

(**) Term: **15 Years**

(21) Appl. No.: **29/738,073**

(22) Filed: **Jun. 15, 2020**

(51) **LOC (13) Cl.** **12-15**

(52) **U.S. Cl.**
USPC **D12/536**

(58) **Field of Classification Search**
USPC D12/536-537, 544
CPC B60C 11/0316; B60C 11/0311
See application file for complete search history.

(56) **References Cited**

U.S. PATENT DOCUMENTS

- 4,727,917 A * 3/1988 Stewart B60C 11/0311
152/209.12
- 5,016,696 A * 5/1991 Bonko B60C 11/0316
152/209.12

- D345,950 S * 4/1994 Guidry D12/544
- D810,665 S * 2/2018 Sgreccia D12/544
- D829,158 S * 9/2018 Lo D12/536
- D858,424 S * 9/2019 Chattopadhyay D12/544

* cited by examiner

Primary Examiner — George D. Kirschbaum

(74) *Attorney, Agent, or Firm* — Ted M. Anthony

(57) **CLAIM**

The ornamental design for a tire, as shown.

DESCRIPTION

FIG. 1 is a side perspective view of a tire of the present invention.

FIG. 2 is a front elevation view of a tire depicted in FIG. 1. FIG. 3 is a side elevation view of a tire depicted in FIGS. 1 through 2, rotated about a substantially vertical axis from the view depicted in FIG. 2.

FIG. 4 is a reverse side elevation view of a tire depicted in FIGS. 1 through 3; and,

FIG. 5 is a view of treads of a tire depicted in FIGS. 1 through 4.

1 Claim, 5 Drawing Sheets

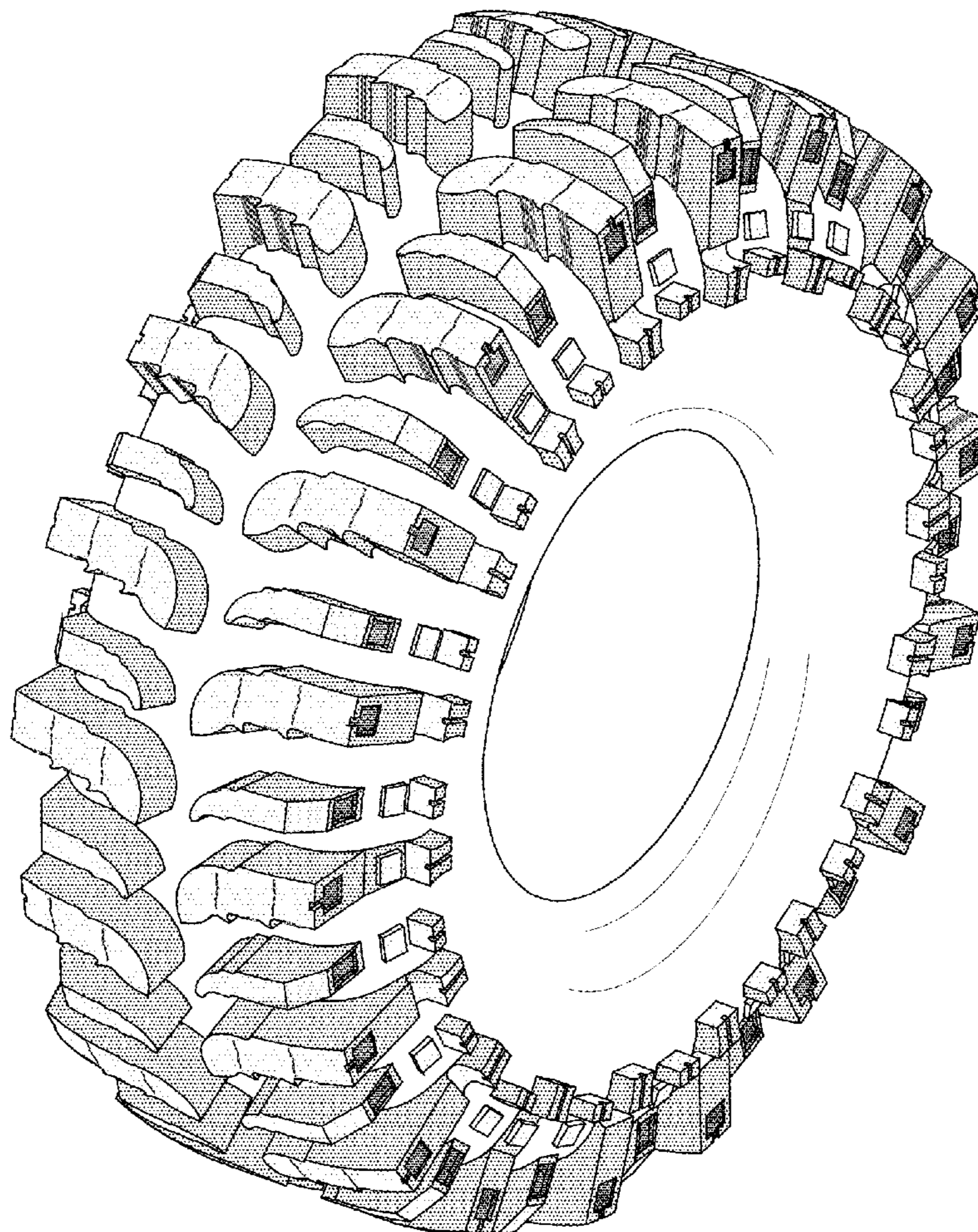

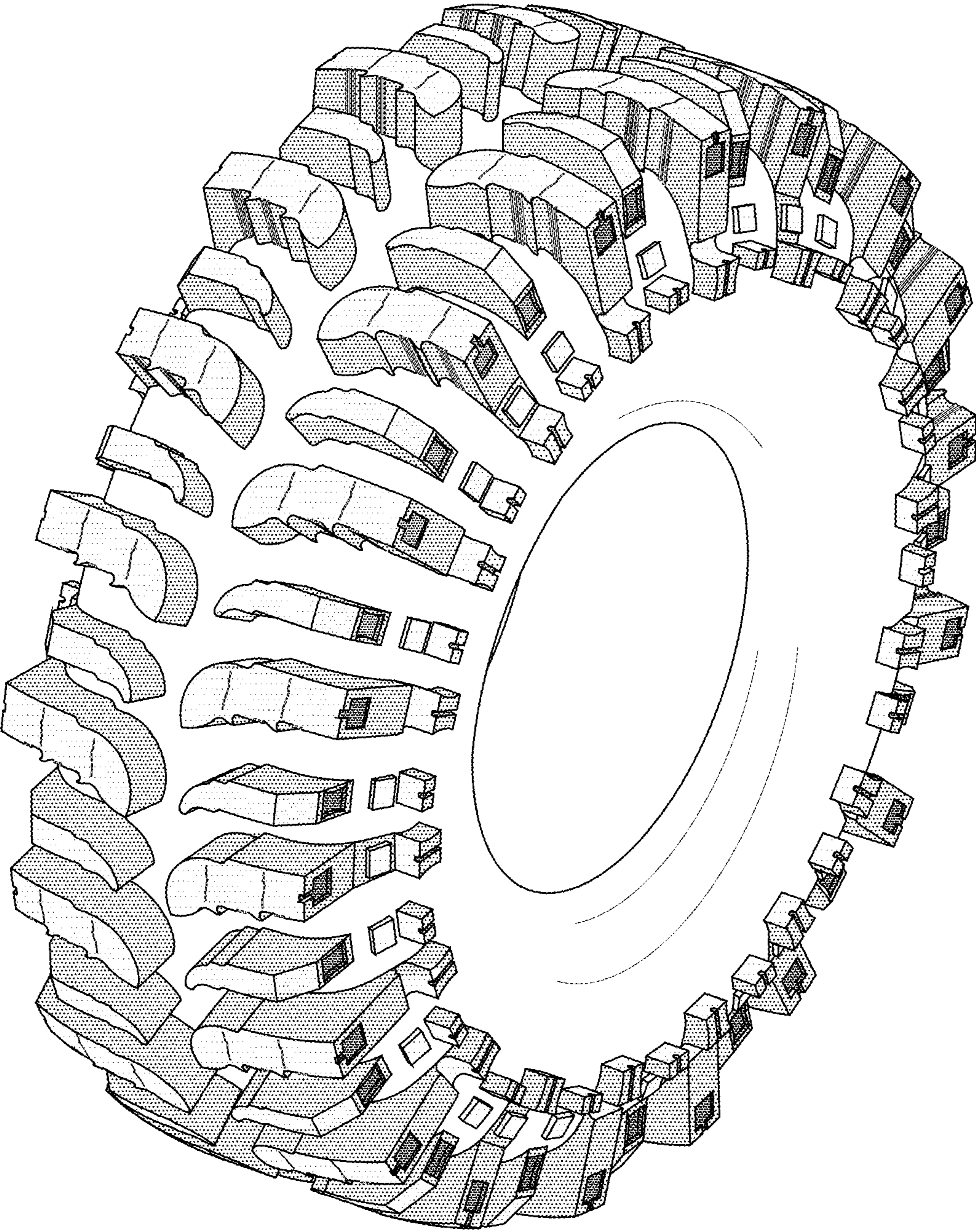

Fig. 1

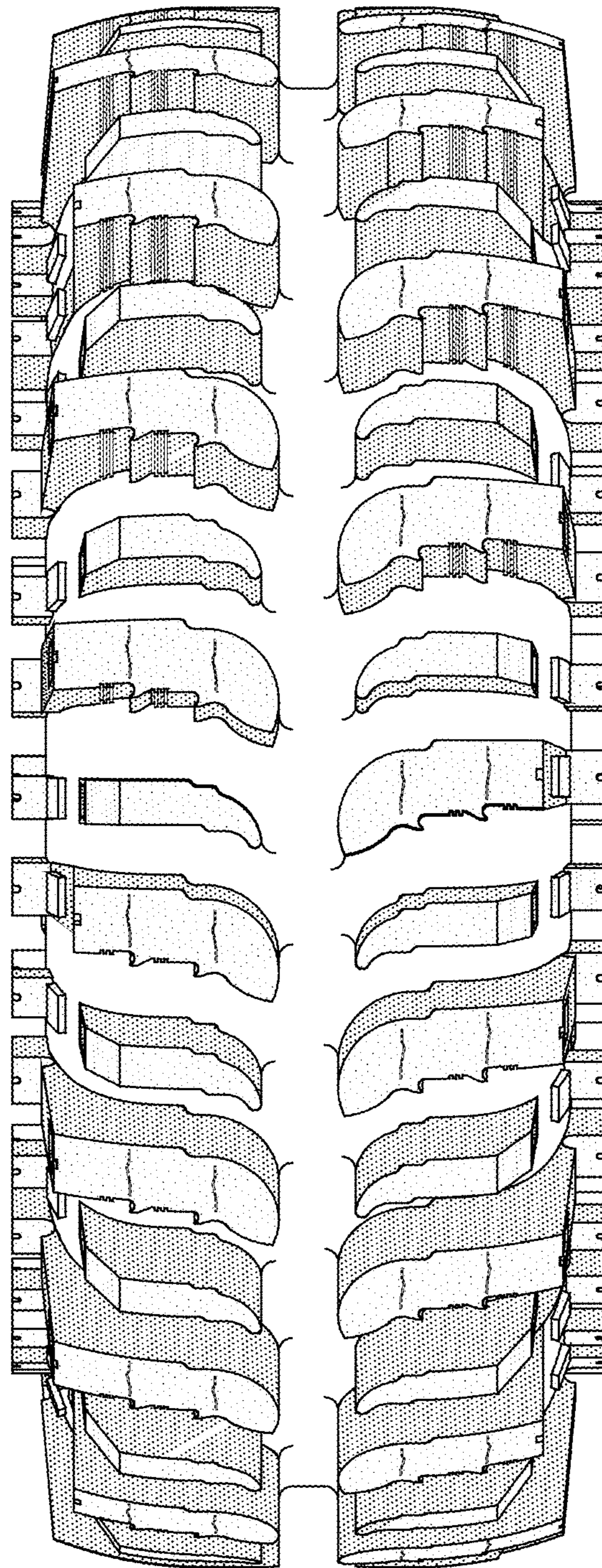

Fig. 2

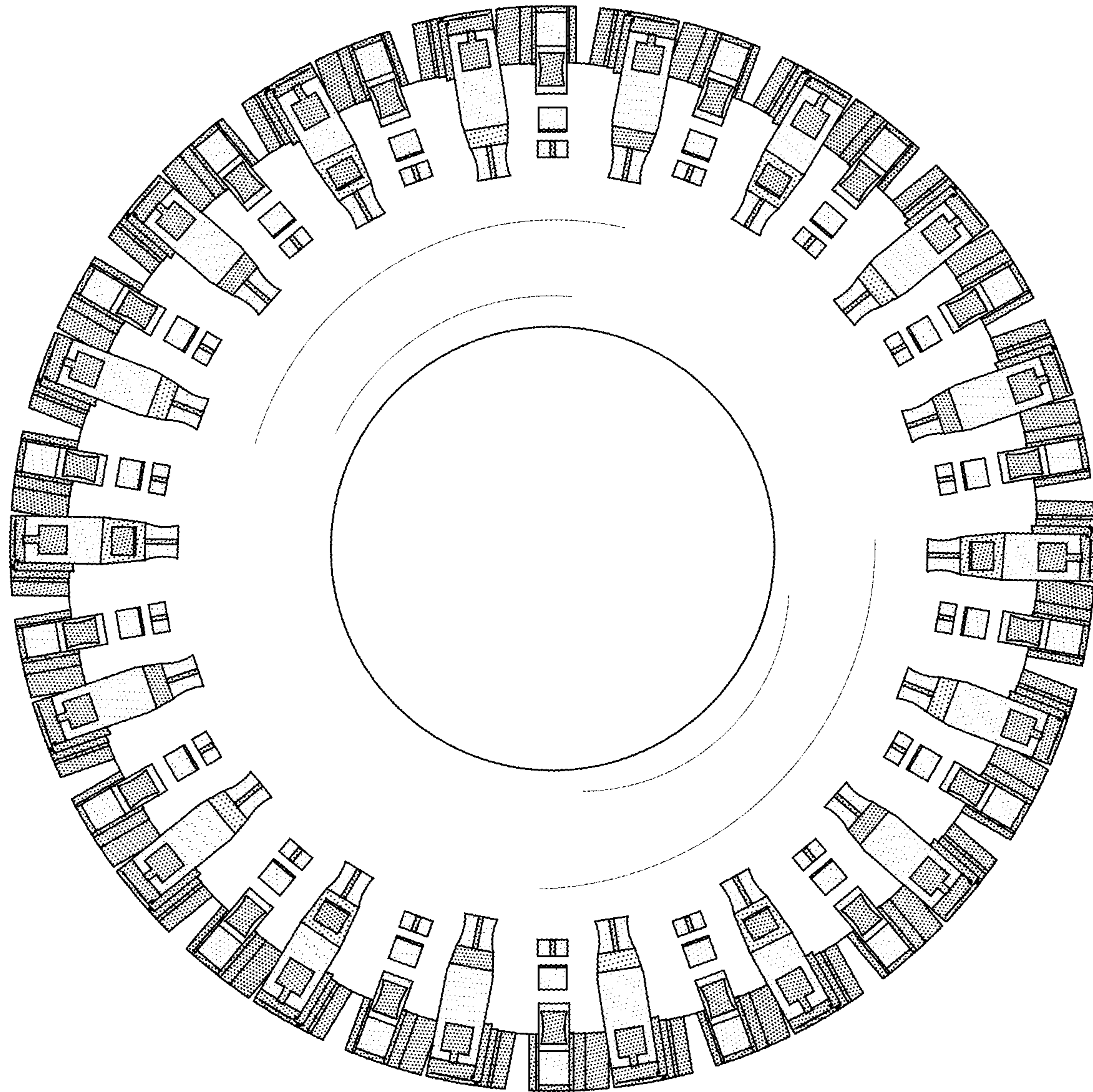

Fig. 3

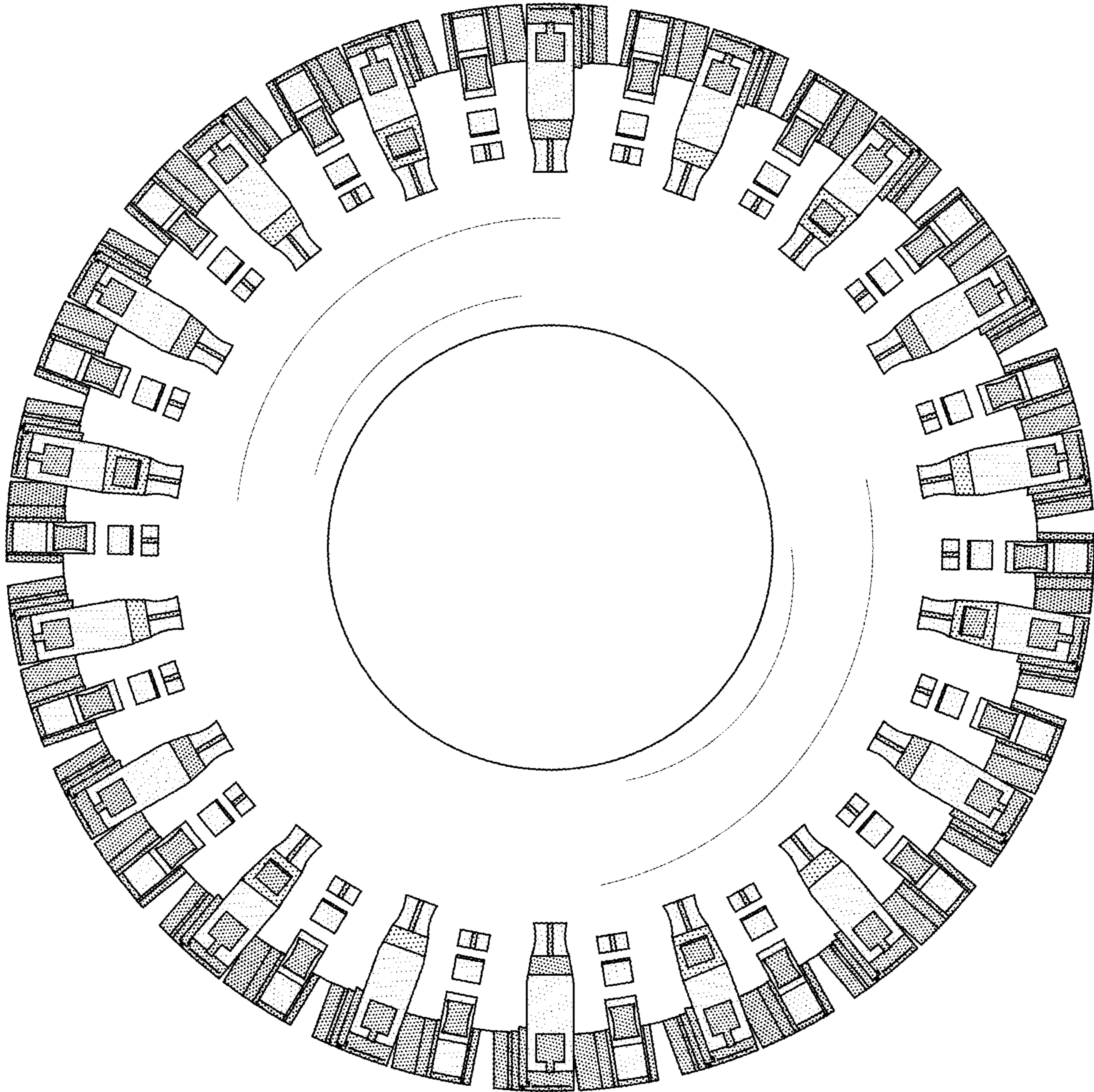

Fig. 4

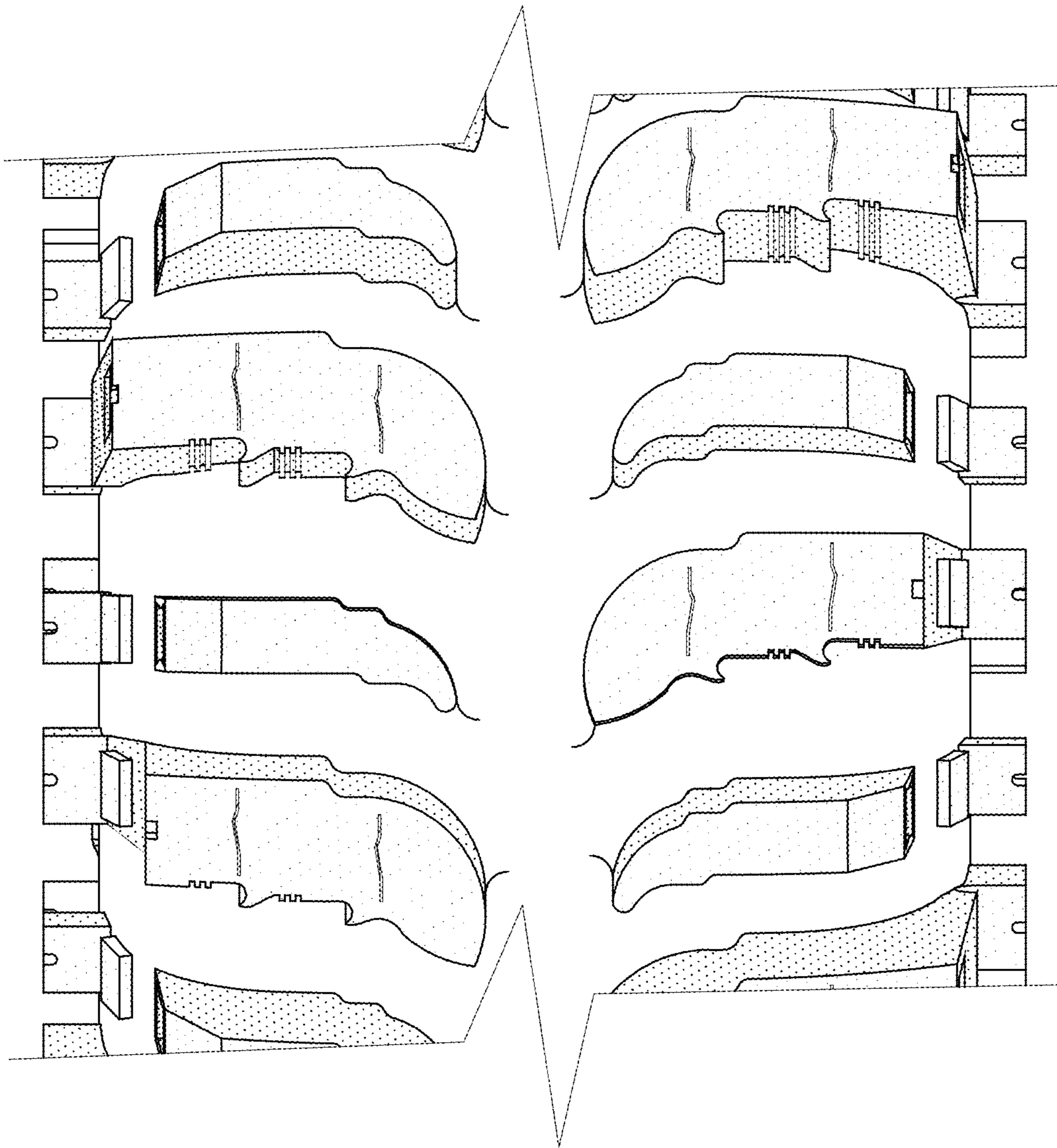

Fig.5