



US00D936988S

(12) **United States Design Patent** (10) **Patent No.:** **US D936,988 S**
Kong (45) **Date of Patent:** **** Nov. 30, 2021**

(54) **WICKER CHAIR**

(71) Applicant: **GoPlus Corp.**, Fontana, CA (US)

(72) Inventor: **Xujuan Kong**, Ningbo (CN)

(73) Assignee: **GoPlus Corp.**, Fontana, CA (US)

(**) Term: **15 Years**

(21) Appl. No.: **29/739,500**

(22) Filed: **Jun. 25, 2020**

(51) **LOC (13) Cl.** **06-01**

(52) **U.S. Cl.**
USPC **D6/369**

(58) **Field of Classification Search**

USPC D6/333, 334, 341, 348, 349, 350, 352,
D6/353, 360, 364, 369, 370, 371, 373,
D6/374, 375, 376, 377, 379, 380, 390,
D6/677, 692, 700, 708, 708.16, 716;
D16/237; D21/412, 419, 521

CPC A47C 1/124; A47C 3/34; A47C 4/028;
A47C 4/02; A47C 5/12; A47C 5/125;
A47C 7/506; A47C 9/007; A47C 13/005;
A47C 13/023; A47C 31/113; A47C
31/02; A47C 5/06; A47C 5/08; B60R
2/0284; B60R 2/062; B60R 22/001; B60R
22/24; B60R 22/28; B60R 22/58; B60R
22/64; B60R 22/68; B60R 22/80; B60R
22/99; B60R 22/245; B60R 22/643; B60R
22/646; B60R 22/665; B60R 22/686;
B60R 22/688; B60R 22/803; B60R
22/986; B60R 22/914; B60R 22/995
See application file for complete search history.

(56) **References Cited**

U.S. PATENT DOCUMENTS

D78,304 S * 4/1929 Mizner D6/369
D85,183 S * 9/1931 Jones D6/369
D90,572 S * 8/1933 Brown D6/369
2,076,510 A * 4/1937 Ficks A47C 5/02
297/452.64

(Continued)

OTHER PUBLICATIONS

“C-Hopetree Outdoor Dining Chair for Outside Patio Tables, Metal Frame, Black All Weather Wicker” May 19, 2020, amazon.com, site visited Jul. 27, 2021 <https://www.amazon.com/C-Hopetree-Patio-Dining-Arm-Chair/dp/B08312PWY4/ref=cm_cr_arp_d_product_top?ie=UTF8> (Year: 2020).*

Primary Examiner — Kevin K Rudzinski

Assistant Examiner — Paul D Bohannon

(74) *Attorney, Agent, or Firm* — Troutman Pepper Hamilton Sanders LLP

(57) **CLAIM**

I claim the ornamental design for a wicker chair, as shown and described.

DESCRIPTION

FIG. 1 is an upper perspective view of a wicker chair; FIG. 2 is a lower perspective view of the design shown in FIG. 1; FIG. 3 is a front plan view of the design shown in FIG. 1; FIG. 4 is a rear plan view of the design shown in FIG. 1; FIG. 5 is a left side plan view of the design shown in FIG. 1; FIG. 6 is a right side plan view of the design shown in FIG. 1; FIG. 7 is a top plan view of the design shown in FIG. 1; FIG. 8 is a bottom plan view of the design shown in FIG. 1; and, FIG. 9 is a close-up view of the wicker pattern of the design shown in FIG. 7. The dash-dot broken lines shown in FIGS. 7 and 9 represent boundaries of the claimed design of the enlarged view, and form no part thereof. The shade lines shown represent surface shading and not surface ornamentation, color, or material type.

1 Claim, 9 Drawing Sheets

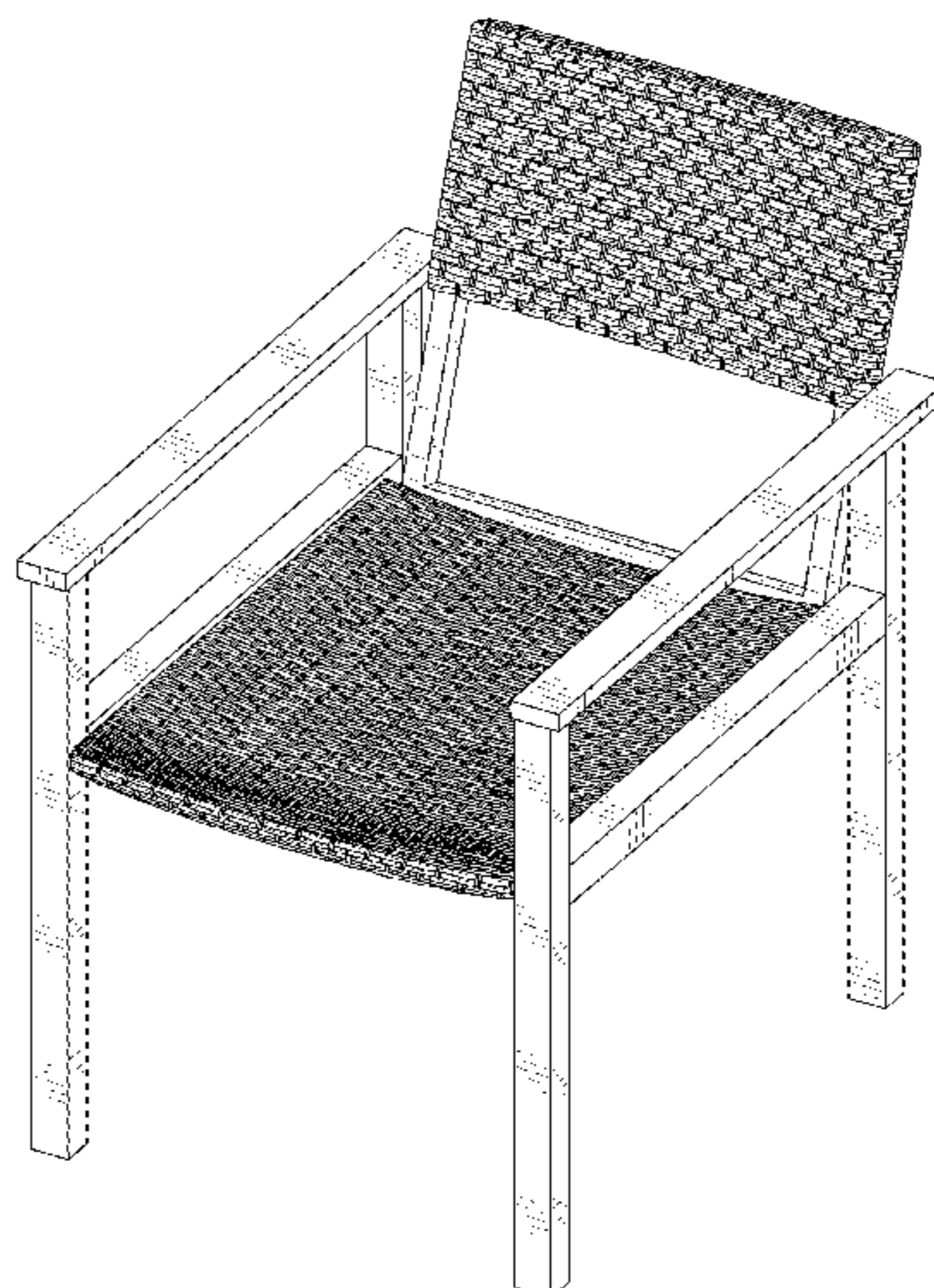

(56)

References Cited

U.S. PATENT DOCUMENTS

D165,914 S *	2/1952	Grundy	D6/379	D583,162 S *	12/2008	Vallet	D6/369
3,152,836 A *	10/1964	Swan	A47C 7/18	D647,318 S *	10/2011	Bogdan	D6/379
			297/446.1	D681,360 S *	5/2013	Hartman	D6/369
D309,991 S *	8/1990	Miller	D6/379	D720,941 S *	1/2015	Mila Valcarcel	D6/370
D333,925 S *	3/1993	Ricchio, Jr.	D6/370	D742,130 S *	11/2015	Taunton	D6/369
D366,774 S *	2/1996	Frinier	D6/370	D761,034 S *	7/2016	Asner	D6/379
D446,956 S *	8/2001	Black	D6/369	D782,216 S *	3/2017	Panichella	D6/369
D454,707 S *	3/2002	Tseng	D6/369	D809,314 S *	2/2018	Barber	D6/369
D457,342 S *	5/2002	Muller	D6/370	D815,849 S *	4/2018	Pontillas	D6/370
D479,774 S *	9/2003	Wimberger	D6/370	D825,214 S *	8/2018	Mila Sagnier	D6/370
D557,919 S *	12/2007	Rech	D6/369	D835,427 S *	12/2018	Inovero	D6/370
D571,119 S *	6/2008	Leonetti	D6/379	D843,125 S *	3/2019	Pontillas	D6/370
D575,541 S *	8/2008	Hayes	D6/374	D848,171 S *	5/2019	Tham	D6/369
D579,052 S *	10/2008	Ciani	D6/379	D852,533 S *	7/2019	Asner	D6/379
D582,172 S *	12/2008	Vallet	D6/369	D871,098 S *	12/2019	Giampietro	D6/379
D582,690 S *	12/2008	Pheasant	D6/369	D920,689 S *	6/2021	Solano	D6/348
				D921,390 S *	6/2021	Spraggs	D6/369
				2017/0261021 A1 *	9/2017	Wu	A47C 5/04
				2020/0187657 A1 *	6/2020	Rogers	A47C 1/14

* cited by examiner

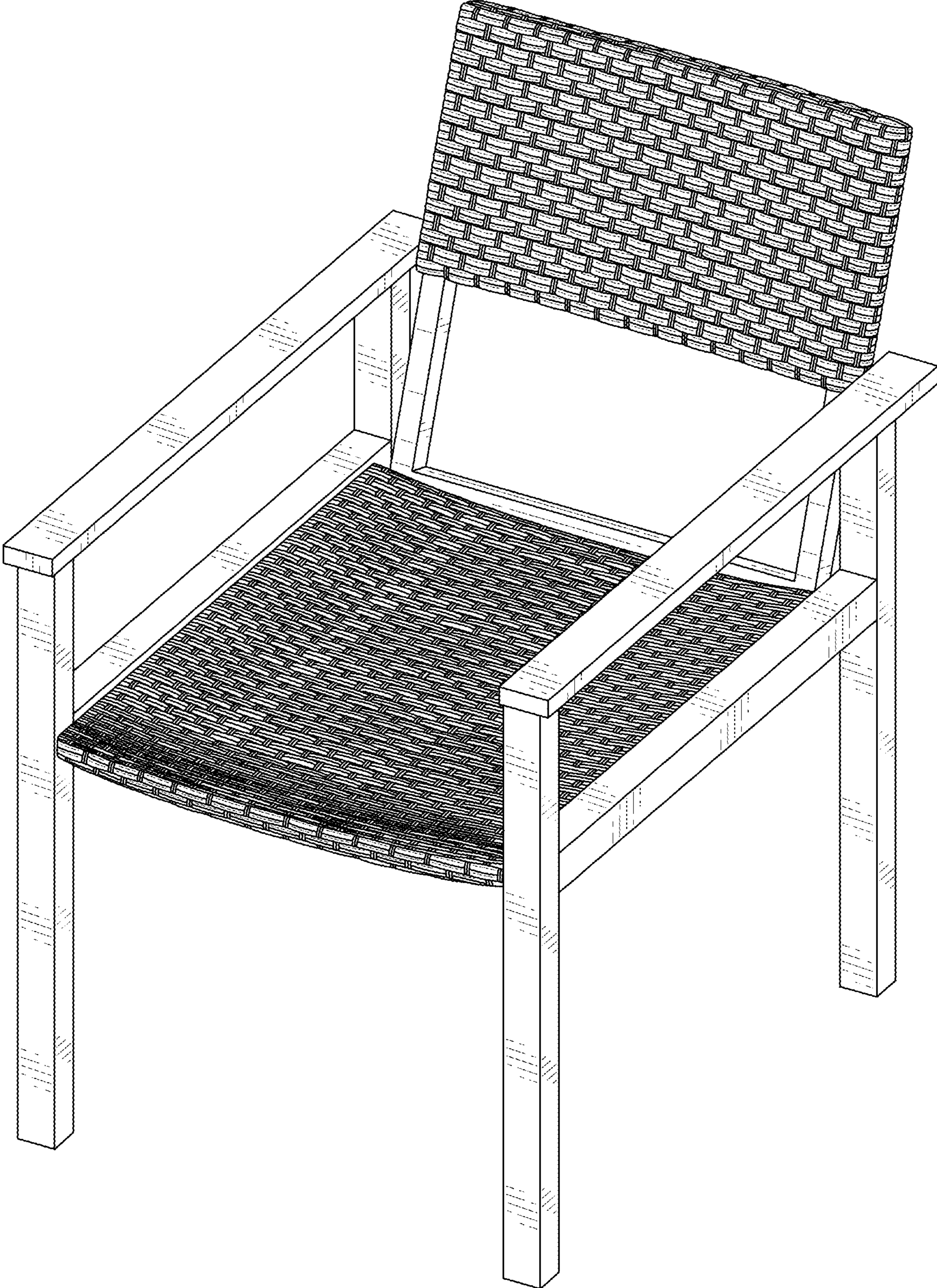

FIG. 1

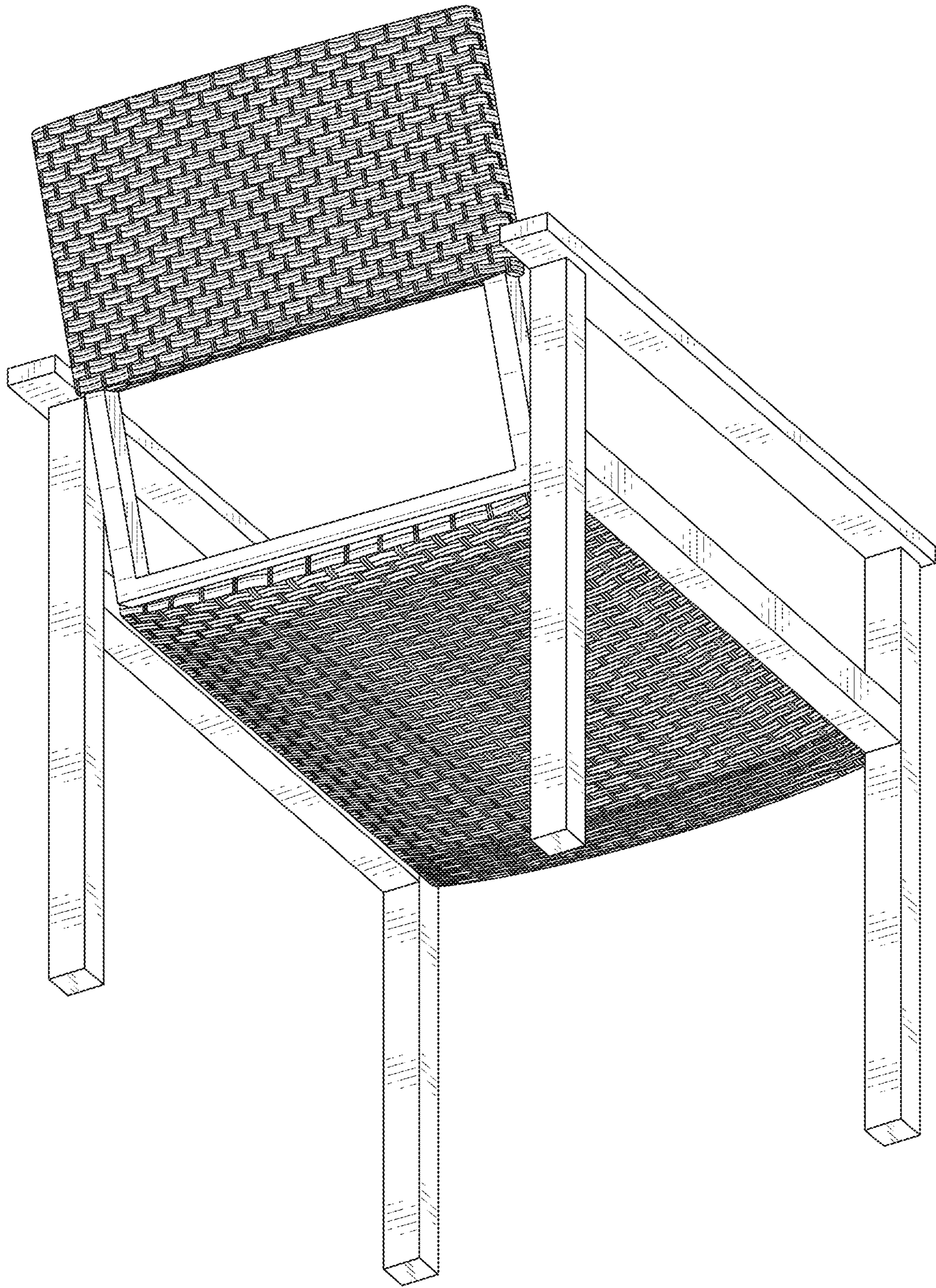

FIG. 2

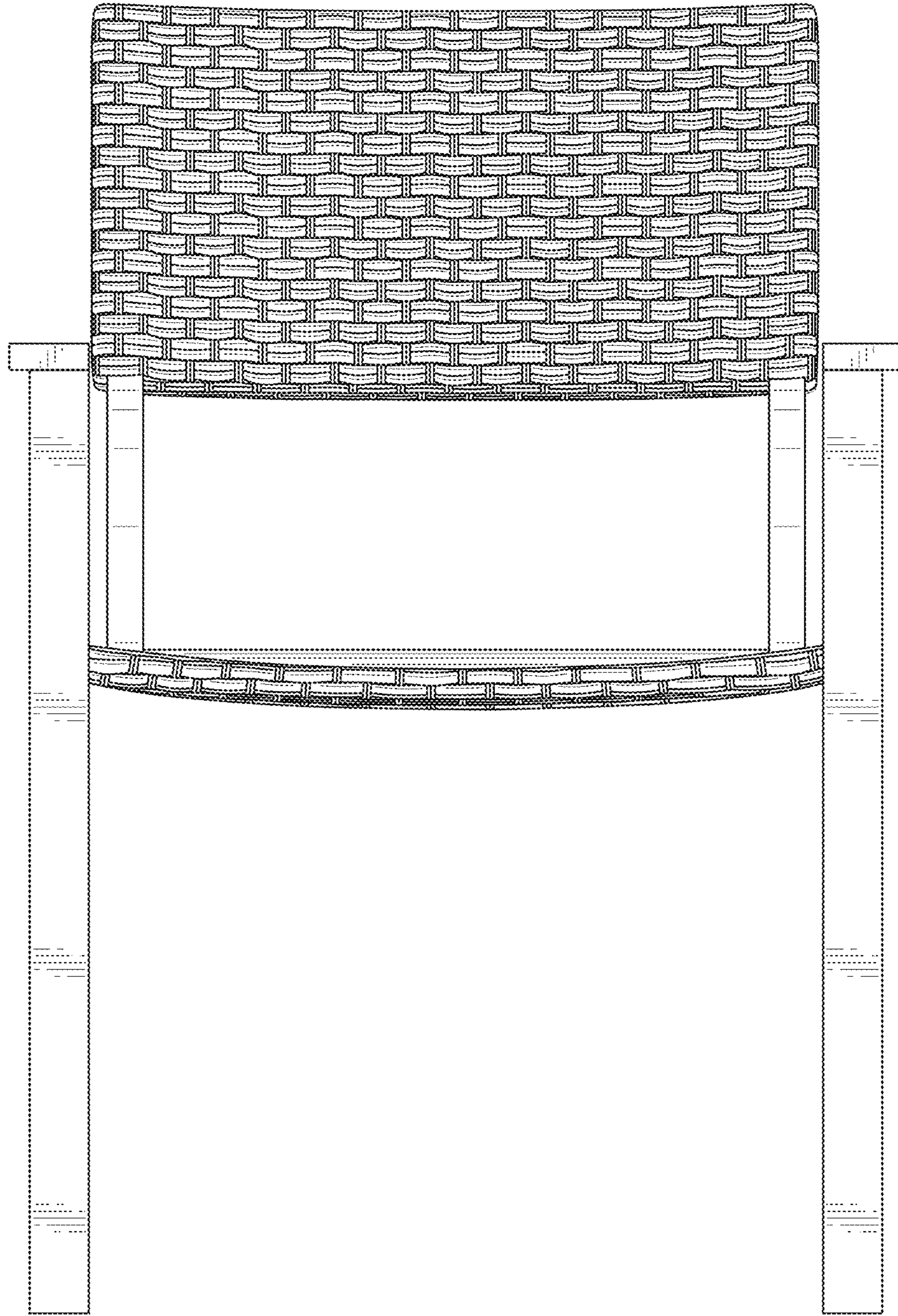

FIG. 3

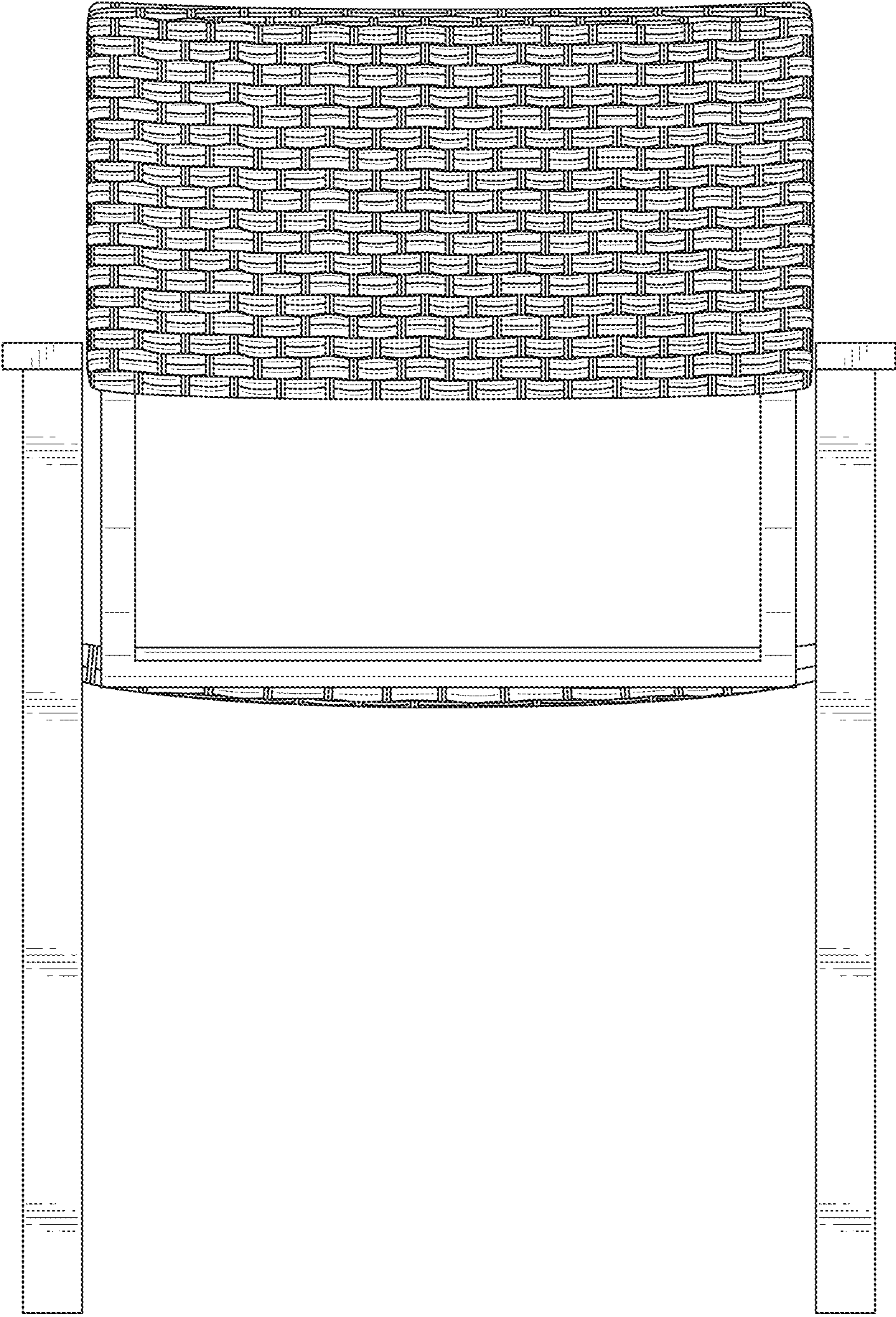

FIG. 4

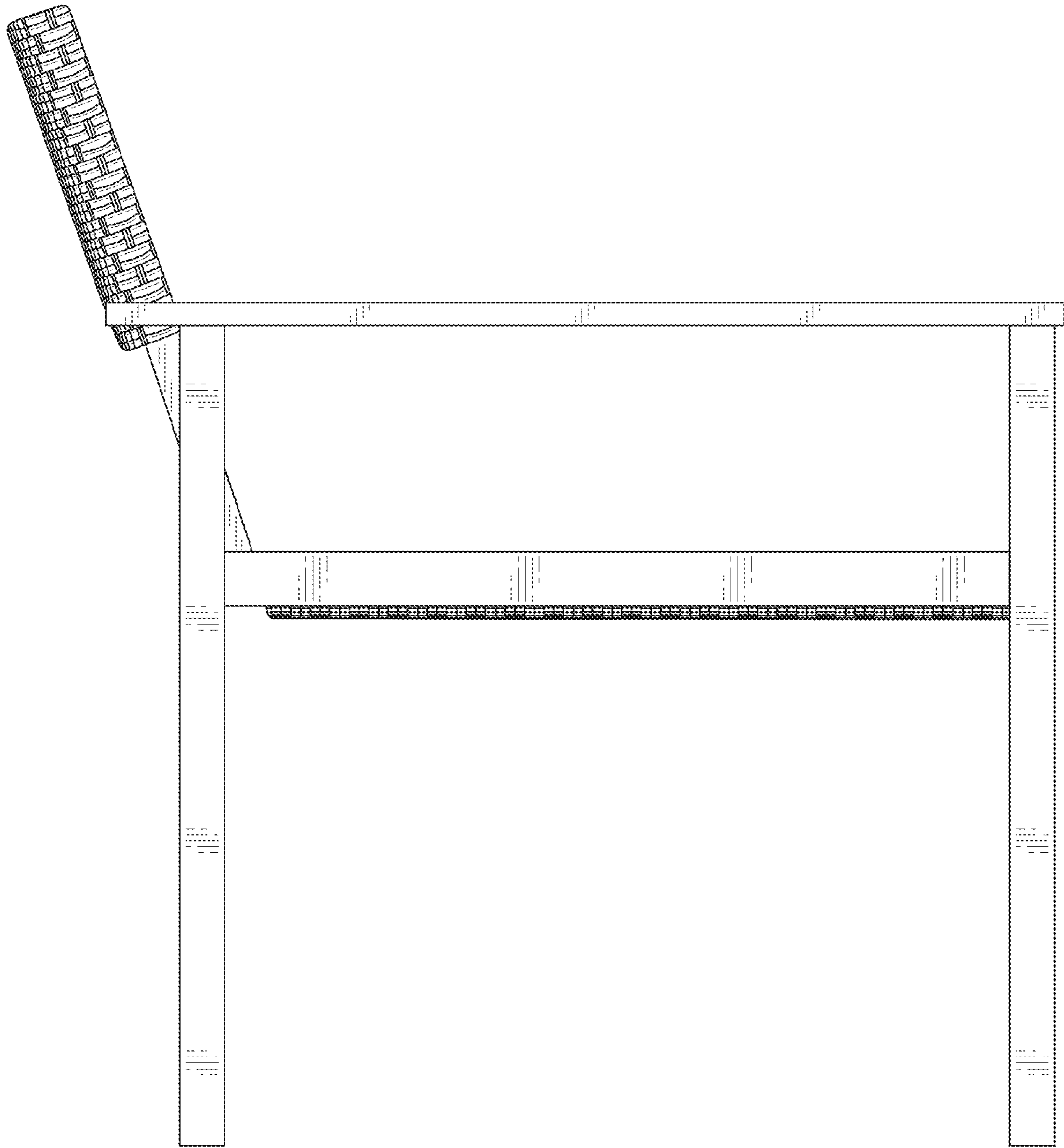

FIG. 5

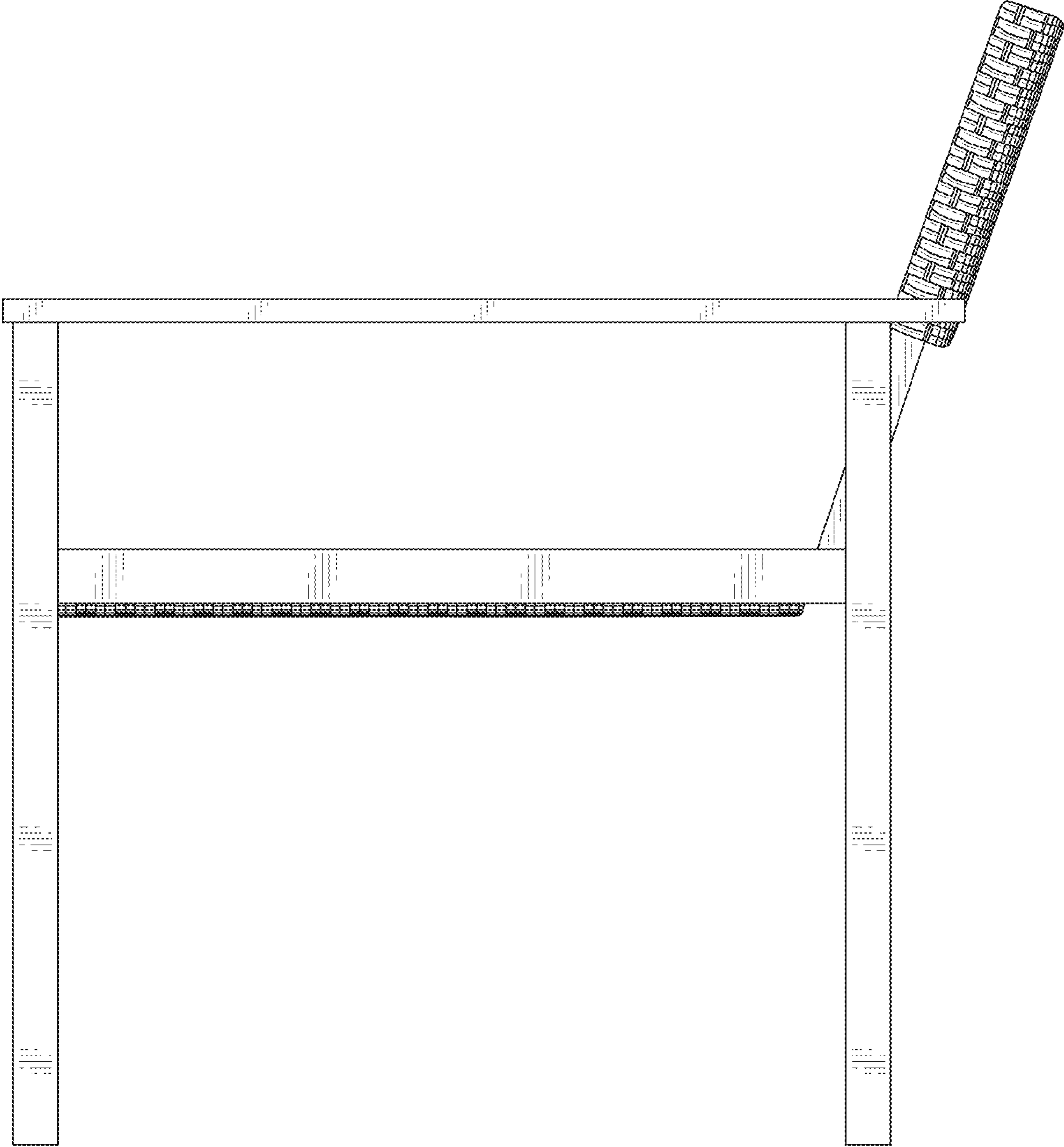

FIG. 6

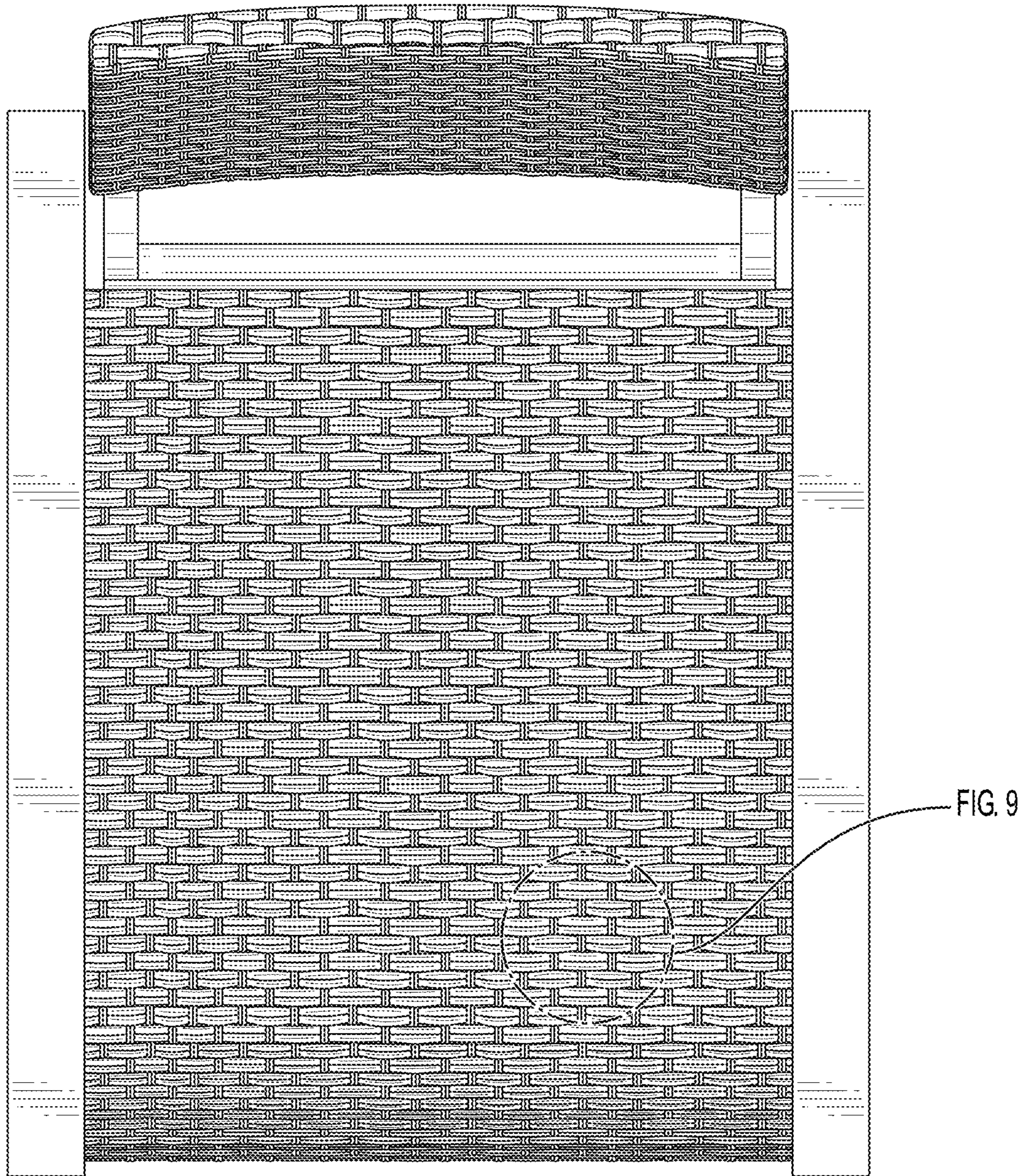

FIG. 7

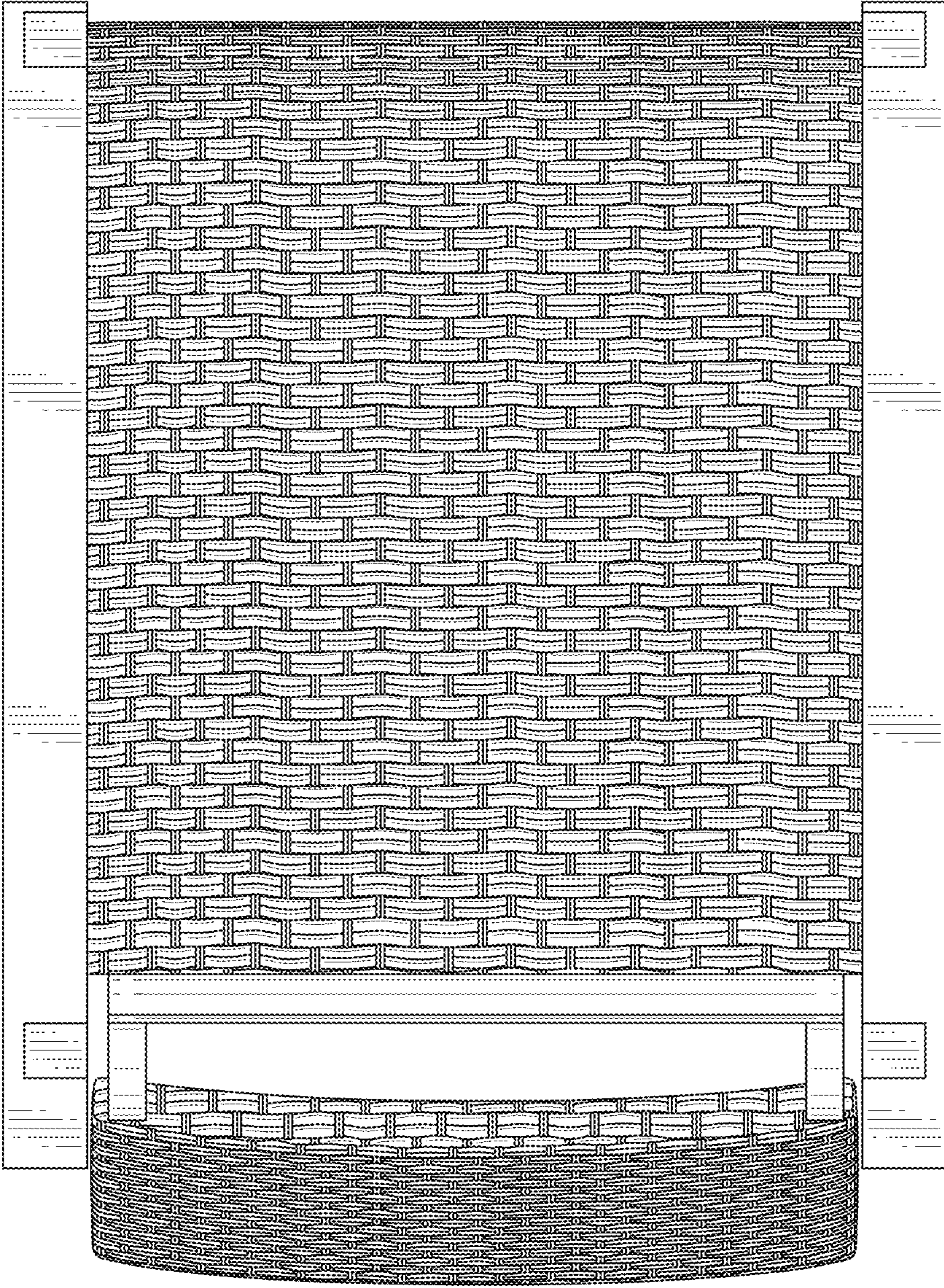

FIG. 8

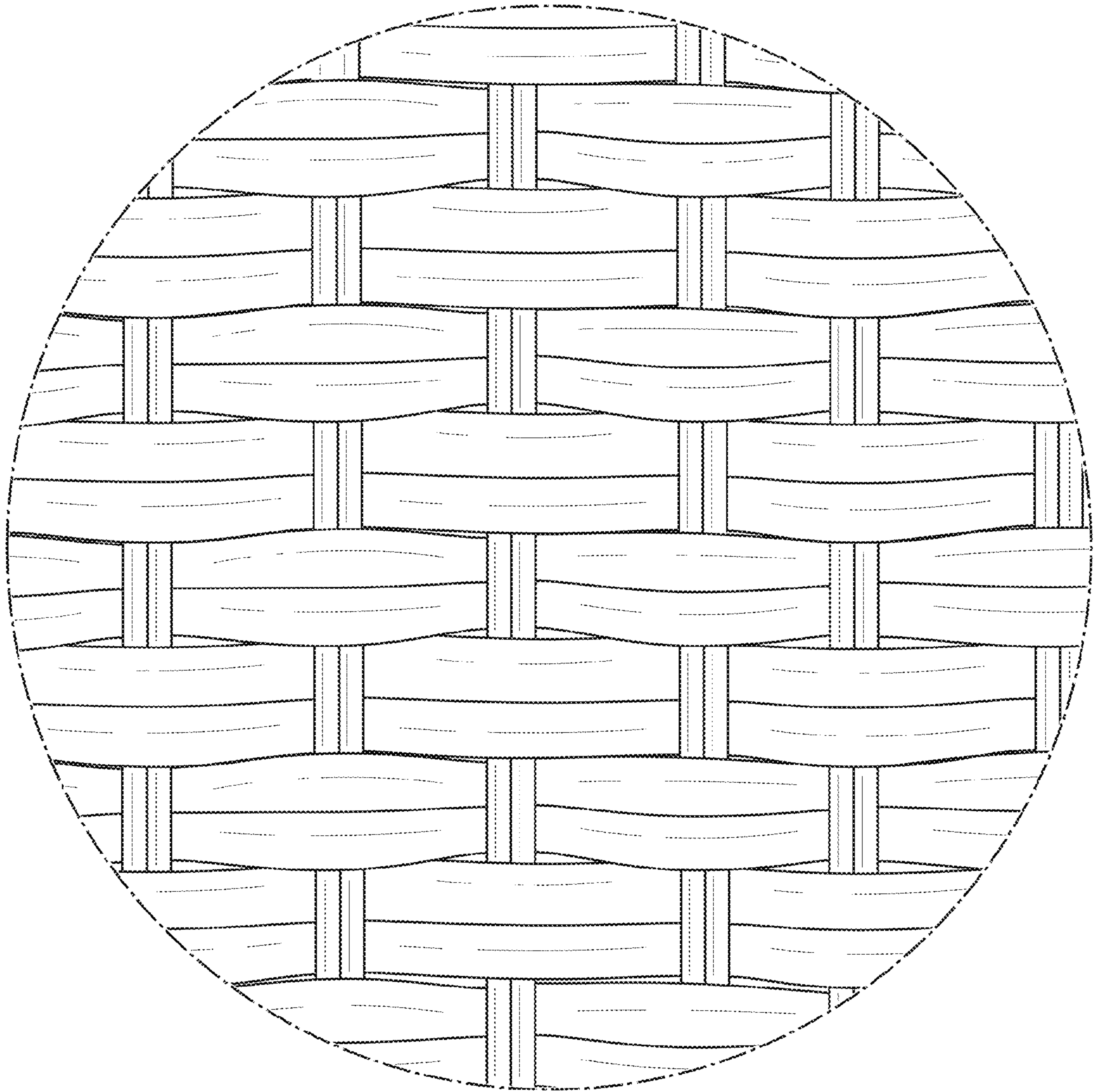

FIG. 9