



US00D936891S

(12) **United States Design Patent** (10) **Patent No.:** **US D936,891 S**
MacAllen et al. (45) **Date of Patent:** **** Nov. 23, 2021**

(54) **LIGHT FIXTURE**

(74) *Attorney, Agent, or Firm* — Banner & Witcoff, Ltd.

(71) Applicant: **molo design, ltd.**, Vancouver (CA)

(57) **CLAIM**

(72) Inventors: **Todd P. MacAllen**, Vancouver (CA);
Stephanie J. Forsythe, Vancouver (CA)

The ornamental design for a light fixture, as shown and described.

(73) Assignee: **molo design, ltd.**, Vancouver (CA)

DESCRIPTION

(**) Term: **15 Years**

(21) Appl. No.: **29/701,964**

(22) Filed: **Aug. 15, 2019**

(30) **Foreign Application Priority Data**

Feb. 15, 2019 (CN) 201930064993.2

(51) **LOC (13) Cl.** **26-03**

(52) **U.S. Cl.**
USPC **D26/90; D26/88**

(58) **Field of Classification Search**
USPC **D26/72, 76, 80-86, 88-91**

(Continued)

(56) **References Cited**

U.S. PATENT DOCUMENTS

D45,539 S 3/1914 Meyers
D97,213 S * 10/1935 Stone D26/83
(Continued)

FOREIGN PATENT DOCUMENTS

EM 000460258-0001 2/2006

OTHER PUBLICATIONS

Light Fixtures by molo design posted to Facebook on Jan. 22, 2018.
(Year: 2018).*

(Continued)

Primary Examiner — Clare E Heflin

FIG. 1 is a front perspective view of a light fixture showing our new design;
FIG. 2 is a front view thereof;
FIG. 3 is a rear view thereof;
FIG. 4 is a right side view thereof;
FIG. 5 is a left side view thereof;
FIG. 6 is a top view thereof;
FIG. 7 is a bottom view thereof;
FIG. 8 is a front perspective view of the light fixture of FIGS. 1-7 shown in an illuminated state;
FIG. 9 is a front view thereof;
FIG. 10 is a rear view thereof;
FIG. 11 is a right side view thereof;
FIG. 12 is a left side view thereof;
FIG. 13 is a top view thereof;
FIG. 14 is a bottom view thereof;
FIG. 15 is an alternative embodiment identical to the designs of FIGS. 1-14 with the design having an exemplary depicted width and length;
FIG. 16 is an alternative embodiment identical to the designs of FIGS. 1-14 with the design having an exemplary depicted height and length; and,
FIG. 17 is an alternative embodiment identical to the designs of FIGS. 1-14 with the design having an exemplary depicted width and height.

In FIGS. 1-14, the light fixture is shown with a symbolic break in its length, width, and height. In FIG. 15, the light fixture is shown with a symbolic break in its height. In FIG. 16, the light fixture is shown with a symbolic break in its width. In FIG. 17, the light fixture is shown with a symbolic break in its length. The appearance of any portion of the light fixture between the respective adjacent break lines forms no part of the claimed design. The radiating lines emanating from the design in FIGS. 8-14 schematically represent

(Continued)

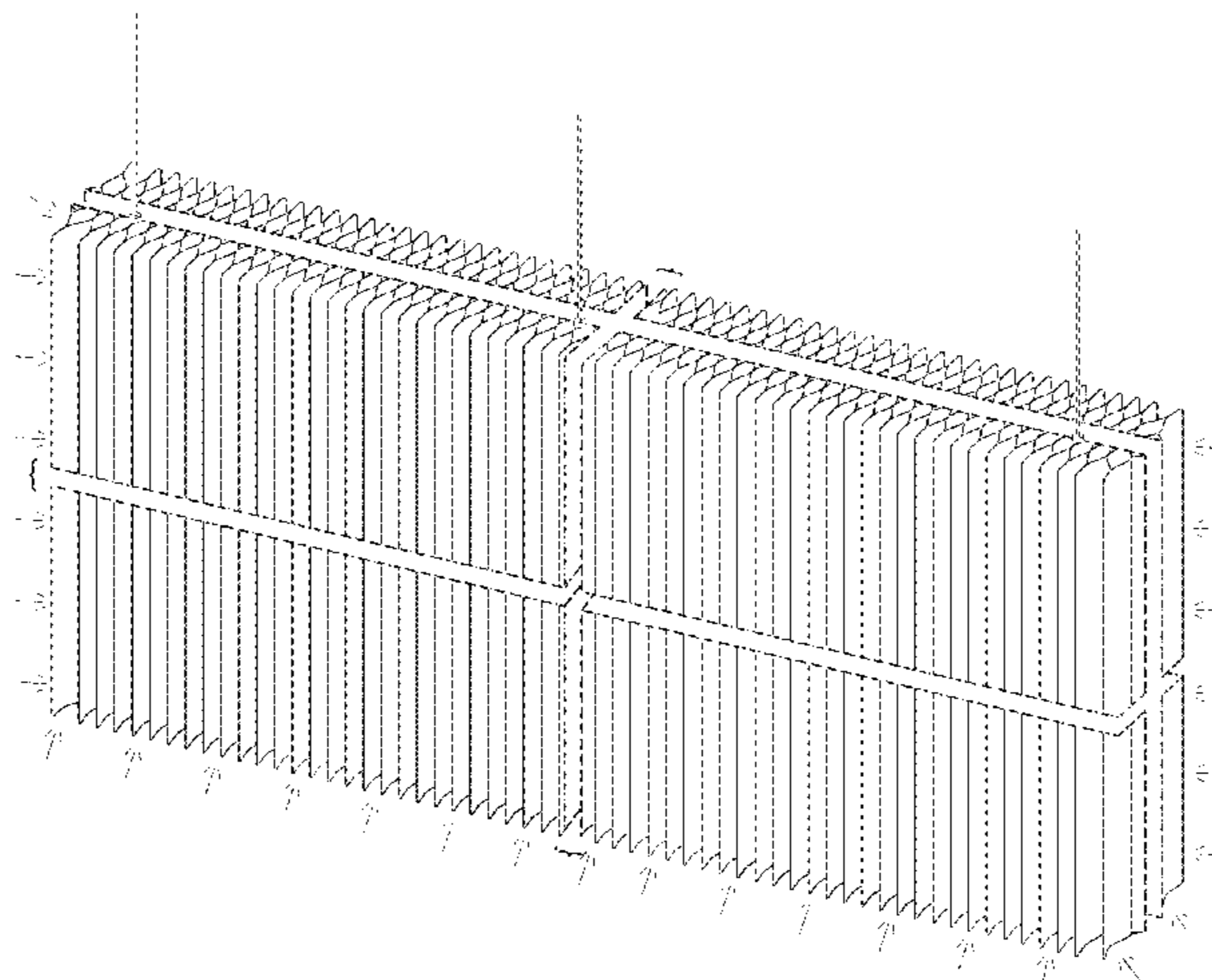

illumination. The broken lines depicting the support wires form no part of the claimed design.

1 Claim, 17 Drawing Sheets

(58) Field of Classification Search

CPC F21S 8/03; F21S 8/04; F21S 8/043; F21S 8/046; F21S 8/06; F21S 8/061; F21S 8/063; F21S 8/065

See application file for complete search history.

(56) References Cited

U.S. PATENT DOCUMENTS

D106,992	S	*	11/1937	Schroeder	D26/76
D112,841	S		1/1939	Manning		
D112,842	S		1/1939	Manning		
D124,617	S	*	1/1941	Strassburger et al.	D26/76
D125,751	S	*	3/1941	Biller	D26/76
D127,397	S	*	5/1941	Johnston	D26/76
D141,068	S	*	5/1945	Maurette	D26/76
3,600,572	A		8/1971	Grunwald		
D236,999	S	*	9/1975	Tongson	D26/134
D242,378	S		11/1976	Leung		
D260,938	S		9/1981	Zurcher		
D286,445	S	*	10/1986	Sink	D26/86
4,654,767	A		3/1987	Yamaguchi		
D294,648	S		3/1988	Platner		
D455,516	S	*	4/2002	Casciani	D26/76
D525,738	S		7/2006	Waycaster et al.		
D536,468	S		2/2007	Crosby		
D536,820	S	*	2/2007	Crosby	D26/84
D557,445	S		12/2007	Blum et al.		
D592,789	S	*	5/2009	Sabernig	D26/83
7,866,366	B2		1/2011	MacAllen et al.		
D658,801	S	*	5/2012	Yon	D26/72
D659,887	S	*	5/2012	Holder	D26/90
D668,371	S		10/2012	Alpaslan et al.		
D671,676	S		11/2012	Komarov et al.		
D690,051	S	*	9/2013	Sabernig	D26/86
8,561,666	B2		10/2013	MacAllen et al.		
D698,983	S		2/2014	Rampolla et al.		
9,309,668	B2		4/2016	MacAllen et al.		
D761,991	S	*	7/2016	Clark	F21V 17/06 D26/88
9,394,686	B2		7/2016	MacAllen et al.		
D764,095	S	*	8/2016	Clark	D26/88
D768,905	S		10/2016	Sonneman		
D774,239	S		12/2016	Pardo		
D783,197	S		4/2017	Arndt et al.		
D784,597	S	*	4/2017	Wilson	D26/88
9,689,161	B2		6/2017	MacAllen et al.		
9,797,134	B2		10/2017	MacAllen et al.		

10,598,355	B2	*	3/2020	Ross	F21V 21/03
10,672,376	B1	*	6/2020	Pickens	E04B 1/8409
D898,979	S		10/2020	Silver		
D922,654	S	*	6/2021	MacAllen	D26/86
D922,655	S	*	6/2021	MacAllen	D26/86
D922,656	S	*	6/2021	MacAllen	D26/86
D923,234	S	*	6/2021	MacAllen	D26/86
2007/0247842	A1	*	10/2007	Zampini	F21V 23/04 362/227
2014/0078756	A1	*	3/2014	Tuttle	F21V 1/18 362/382
2014/0153257	A1		6/2014	Smith		
2015/0300605	A1		10/2015	Clark		
2016/0245488	A1		8/2016	Clark et al.		
2017/0248286	A1	*	8/2017	Wouters	F21S 8/00
2017/0268752	A1	*	9/2017	Horvath	F21V 23/005
2018/0142863	A1	*	5/2018	Cho	F21V 3/023
2018/0334804	A1	*	11/2018	Patterson	F21V 21/008
2019/0088241	A1	*	3/2019	Czech	F21V 33/00
2019/0106883	A1	*	4/2019	Moore	E04B 9/366
2021/0071853	A1	*	3/2021	Tiessen	F21V 21/104
2021/0090542	A1	*	3/2021	Elmvang	F21V 17/12

OTHER PUBLICATIONS

Flexible paper seating by molo design. Photo posted to Facebook on May 5, 2014. (Year: 2014).*

Honeycomb Modern Dome Pendant from shadesoflight.com, visited Feb. 9, 2021. (Year: 2021).*

Lalhaveli Antique Pendant Ceiling Light Vintage Paper Light Shade Hanging 16x14 Inches available at amazon.com Jan. 1, 2016. (Year: 2016).*

Accordion-Inspired Smart Lamp available at squaregull.com as early as Nov. 4, 2020. (Year: 2020).*

Ray Schamp's S-Corrugation photo on Flickr, taken on Nov. 27, 2013. (Year: 2013).*

"Molo design photos"; Facebook.com; retrieved Jun. 16, 2021; published Jul. 15, 2014; URL: <<https://www.facebook.com/molodesign/photos/a.10150653000854321/10152554531114321/?type=3&theater>> by Molo Design, Ltd.

"Molo design photos—Softwall Paper Honeycomb Partition"; Facebook.com; retrieved Jun. 16, 2021; published Nov. 4, 2014; URL: <<https://www.facebook.com/molodesign/photos/a.10150108302379321/10152827249179321/?type=3&theater>> by Molo Design, Ltd.

"Molo design photos"; Facebook.com; retrieved Jun. 16, 2021; published Nov. 16, 2015; URL: <<https://www.facebook.com/molodesign/photos/a.10150108302379321/10153727221904321/?type=3&theater>> by Molo Design, Ltd.

LED installation guide for softwall + softblock modular system, Molo Design, Ltd., published Feb. 22, 2011 (12 pages).

* cited by examiner

FIG. 1

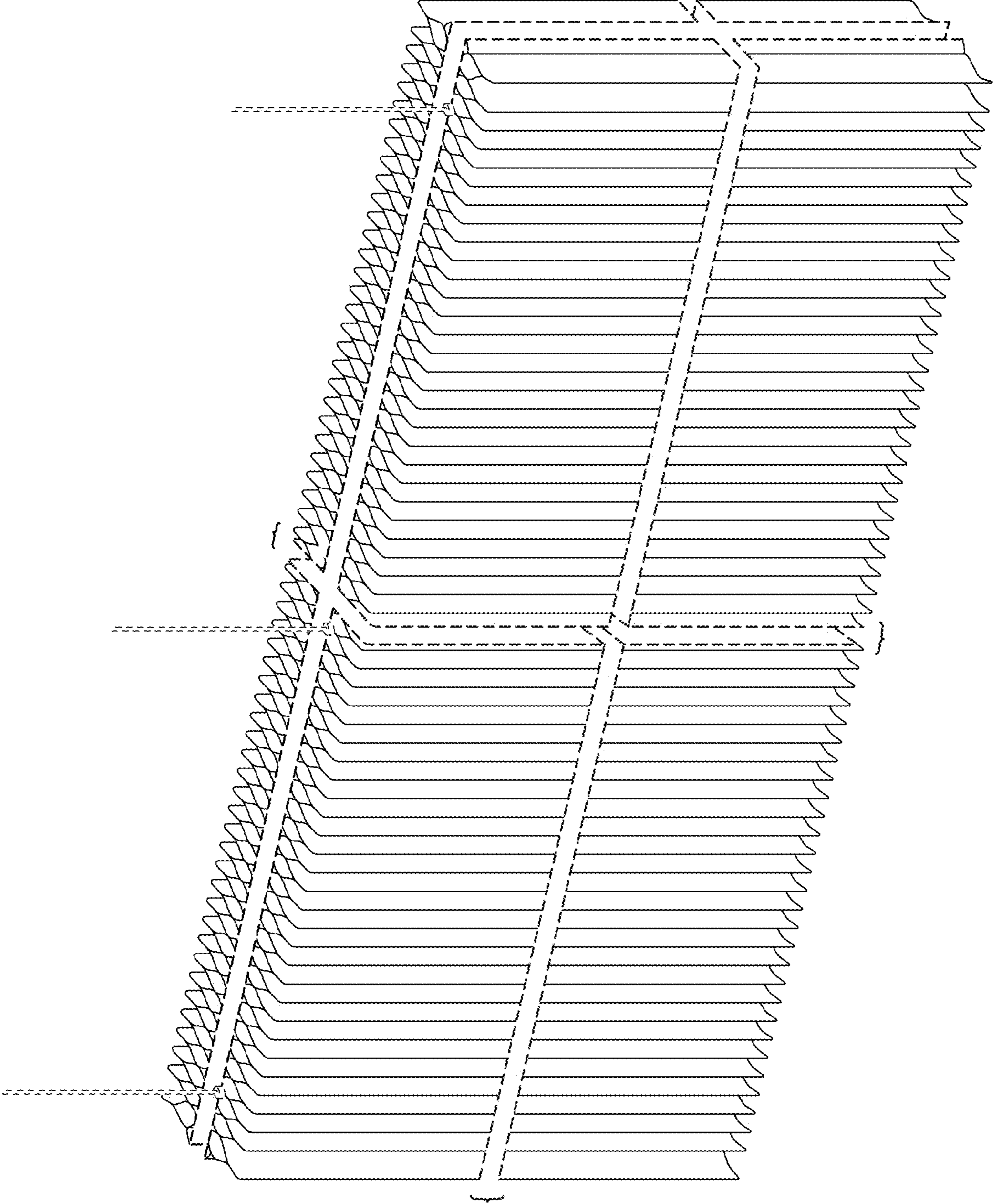

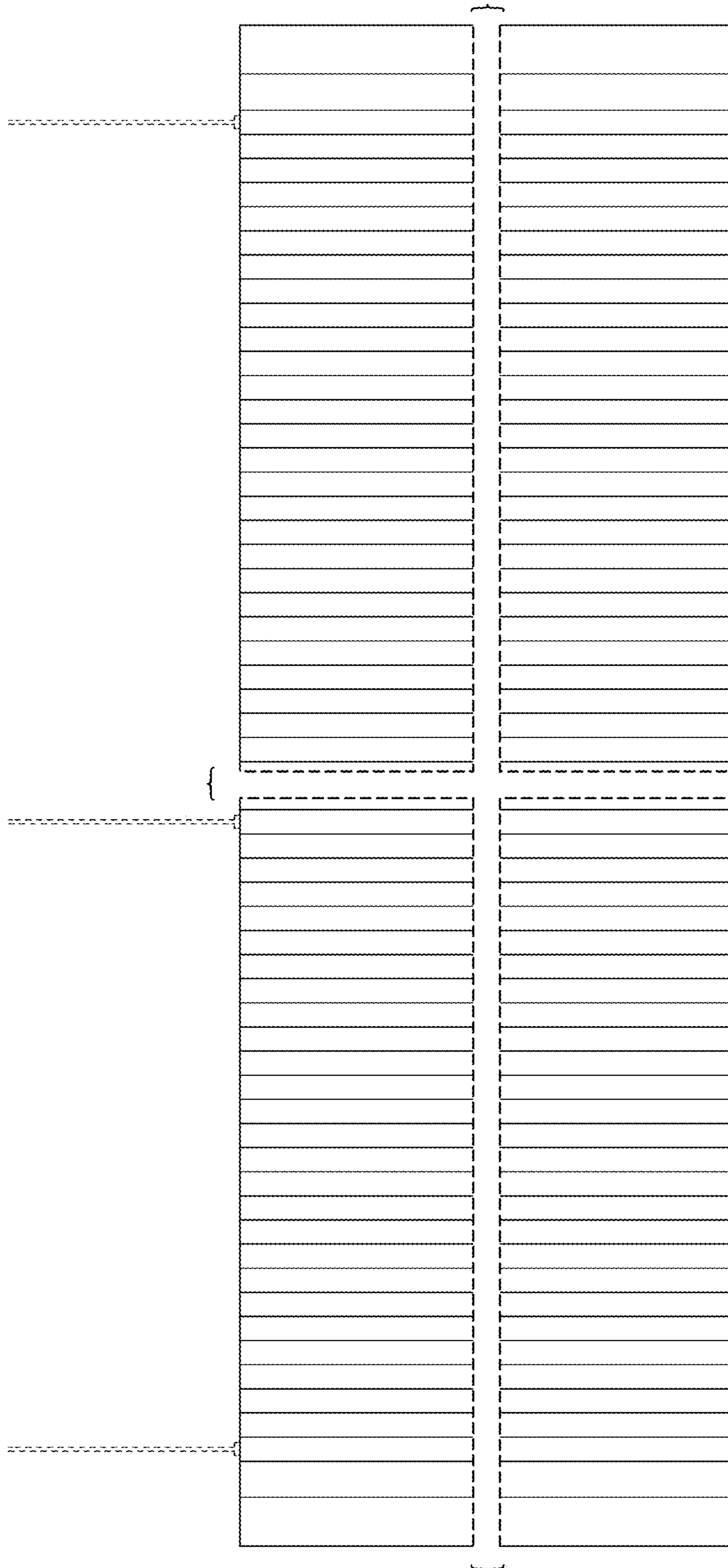

FIG. 2

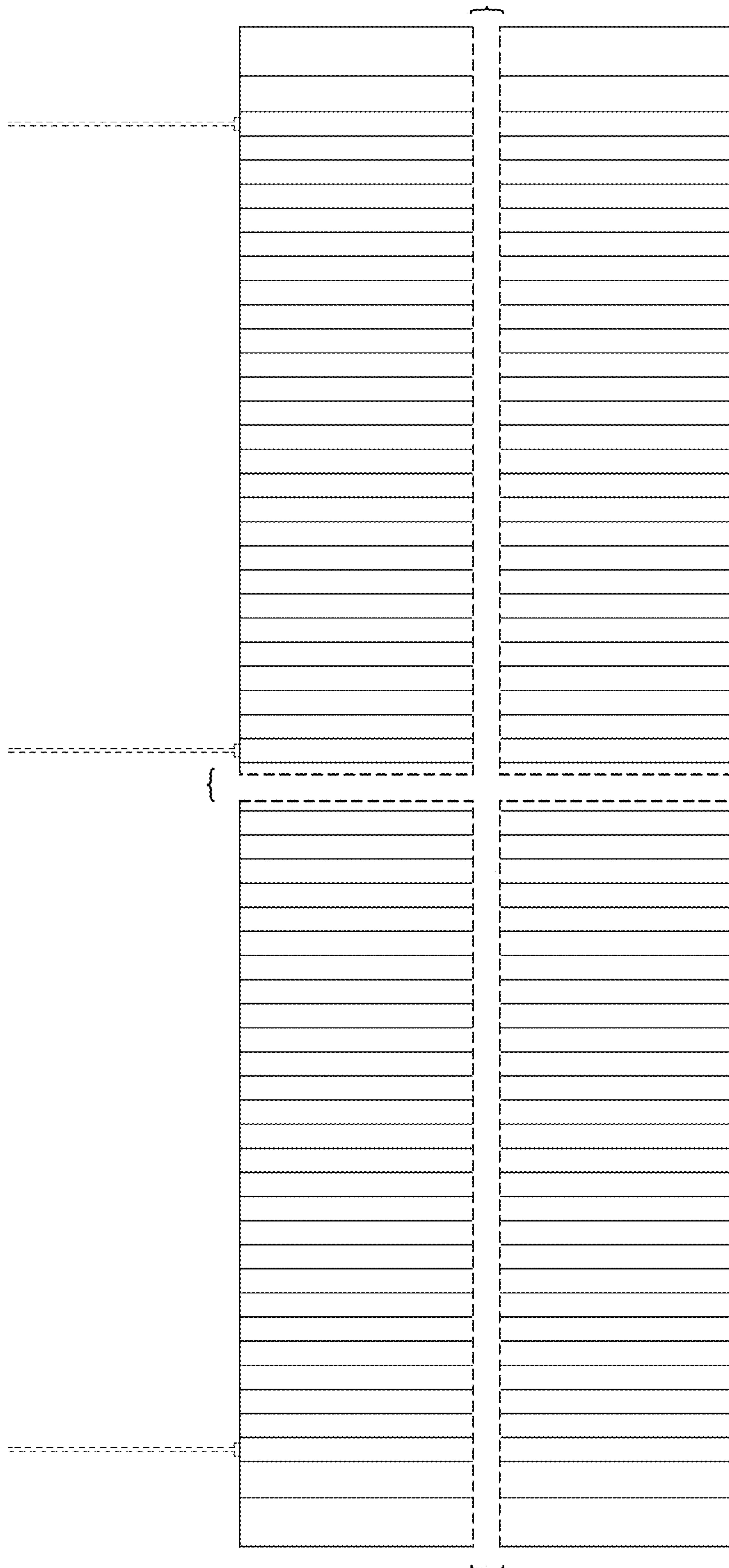

FIG. 3

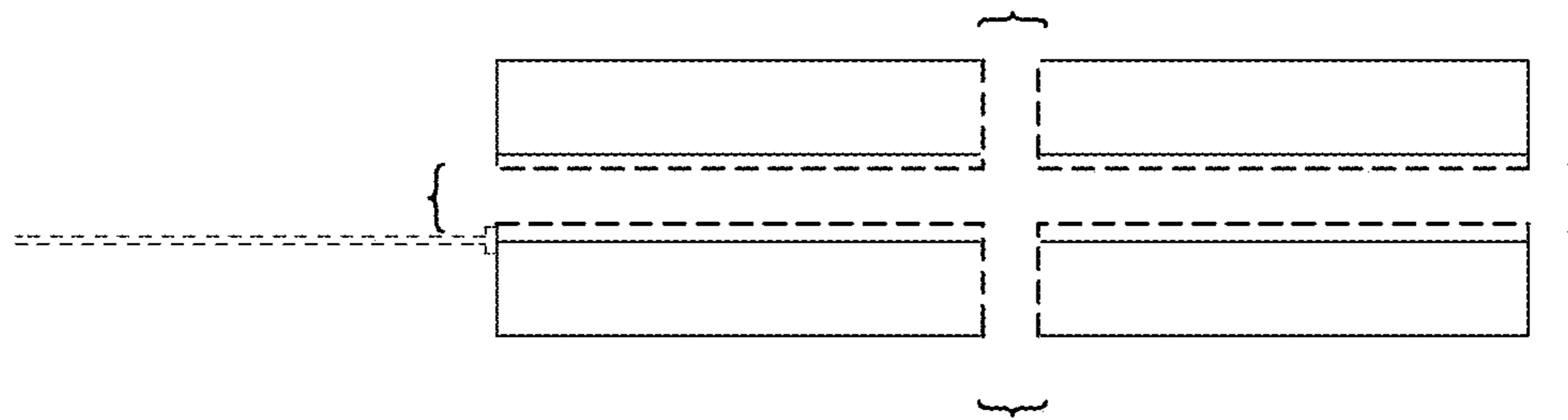

FIG. 4

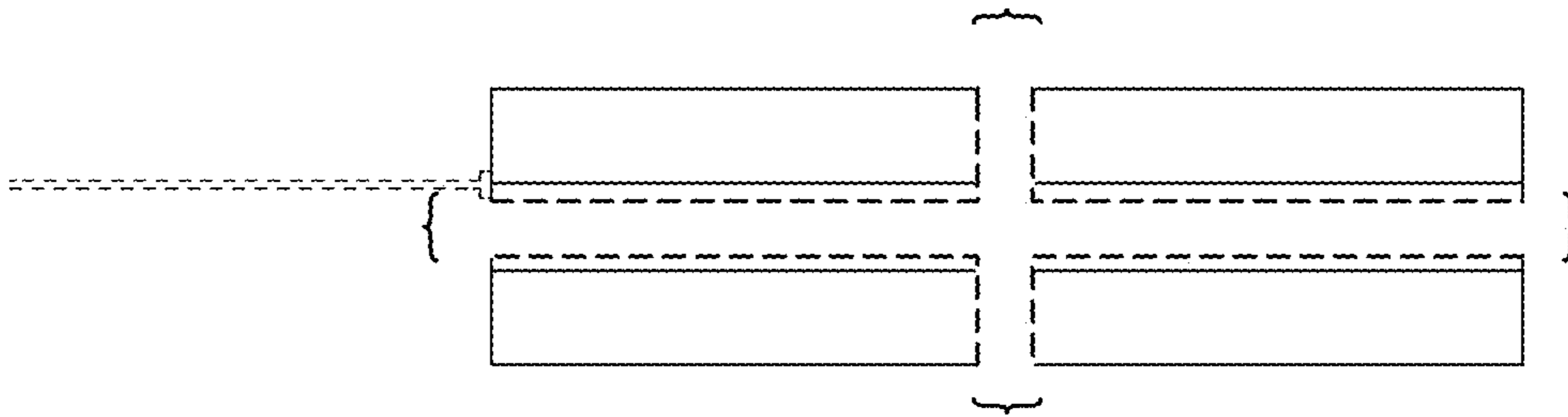

FIG. 5

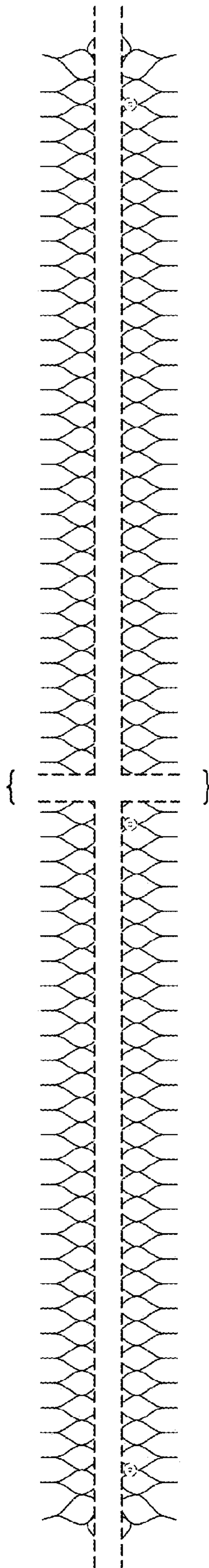

FIG. 6

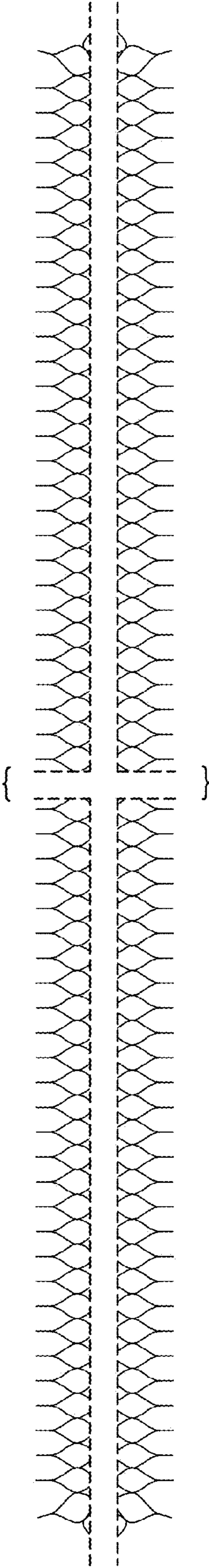
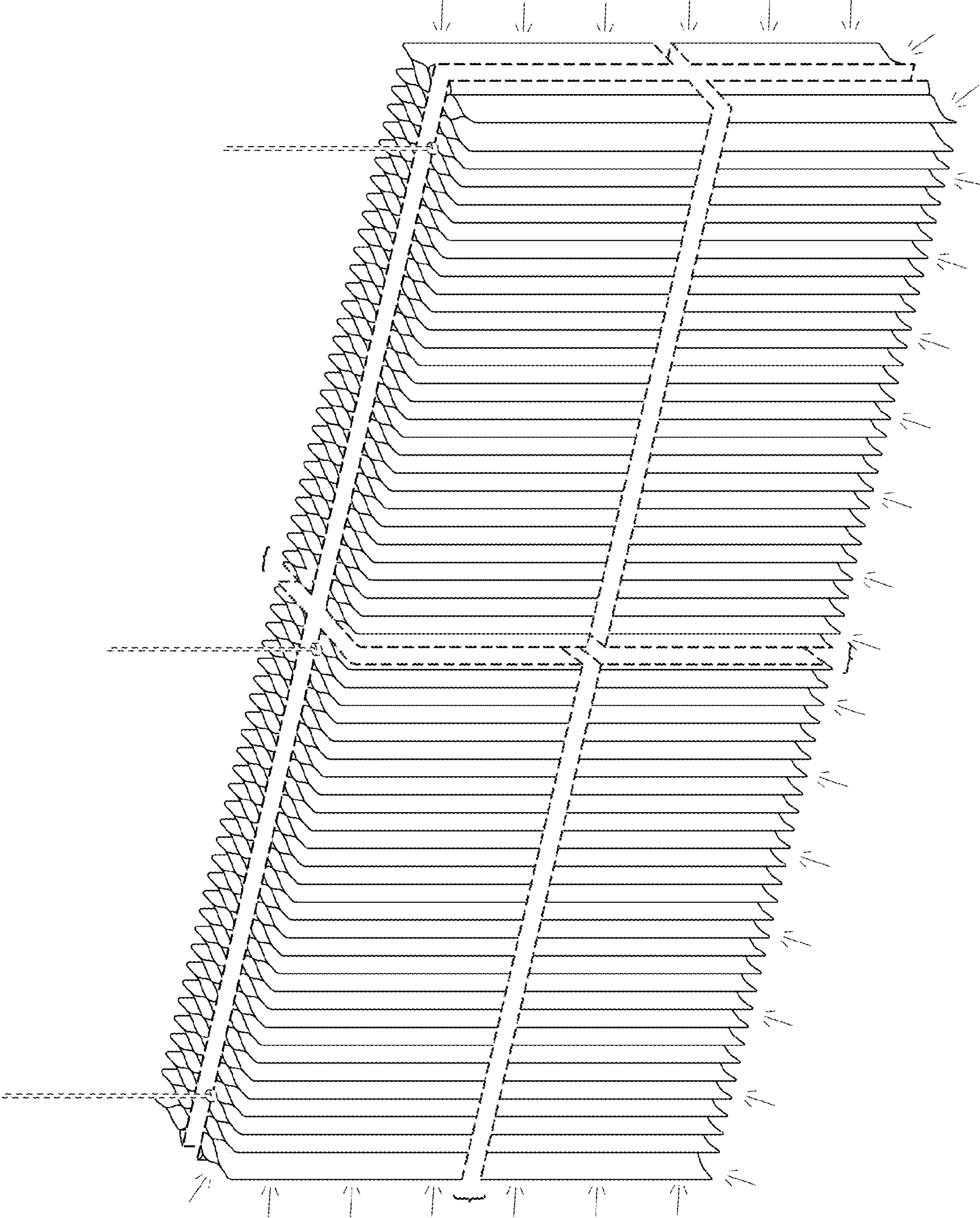

FIG. 7

FIG. 8



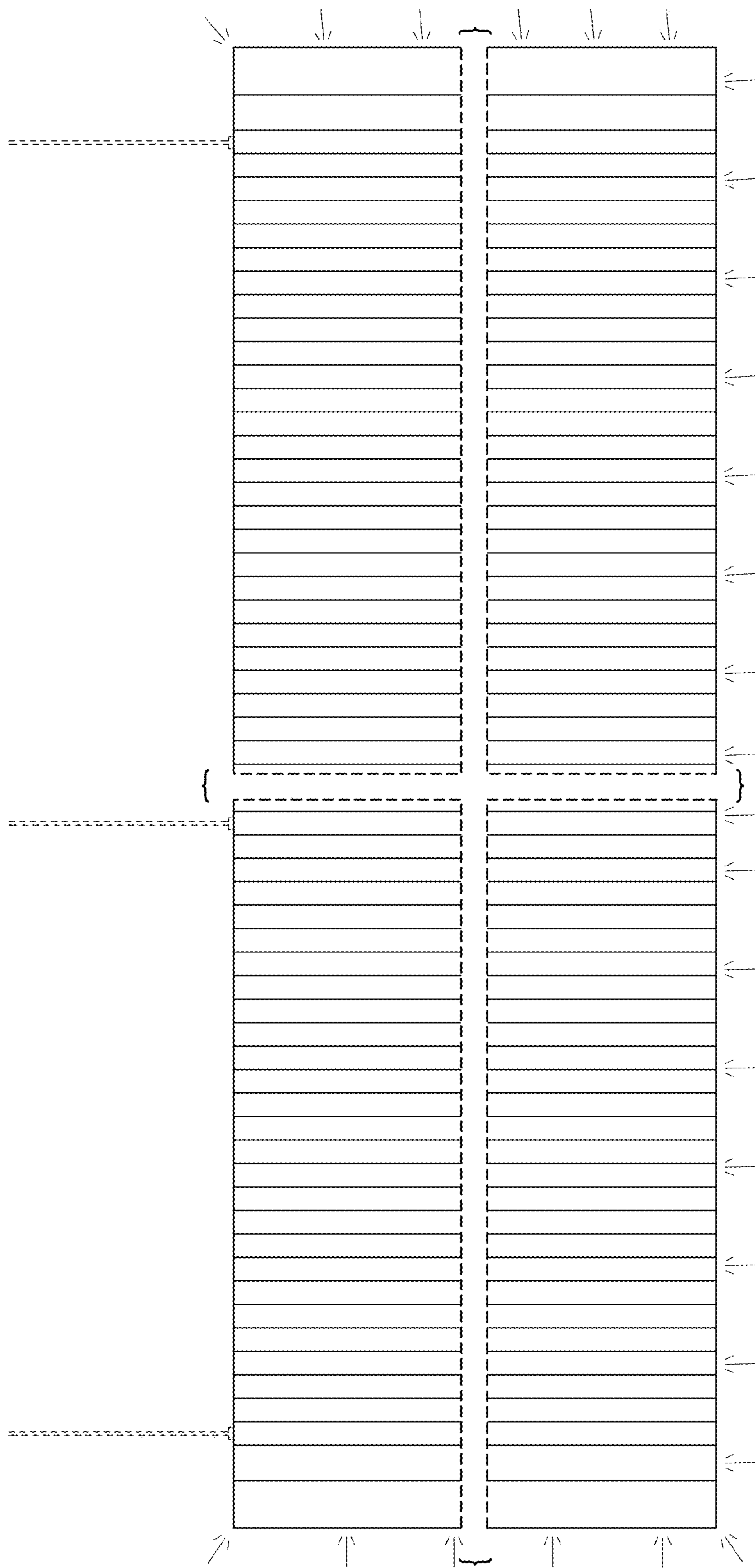

FIG. 9

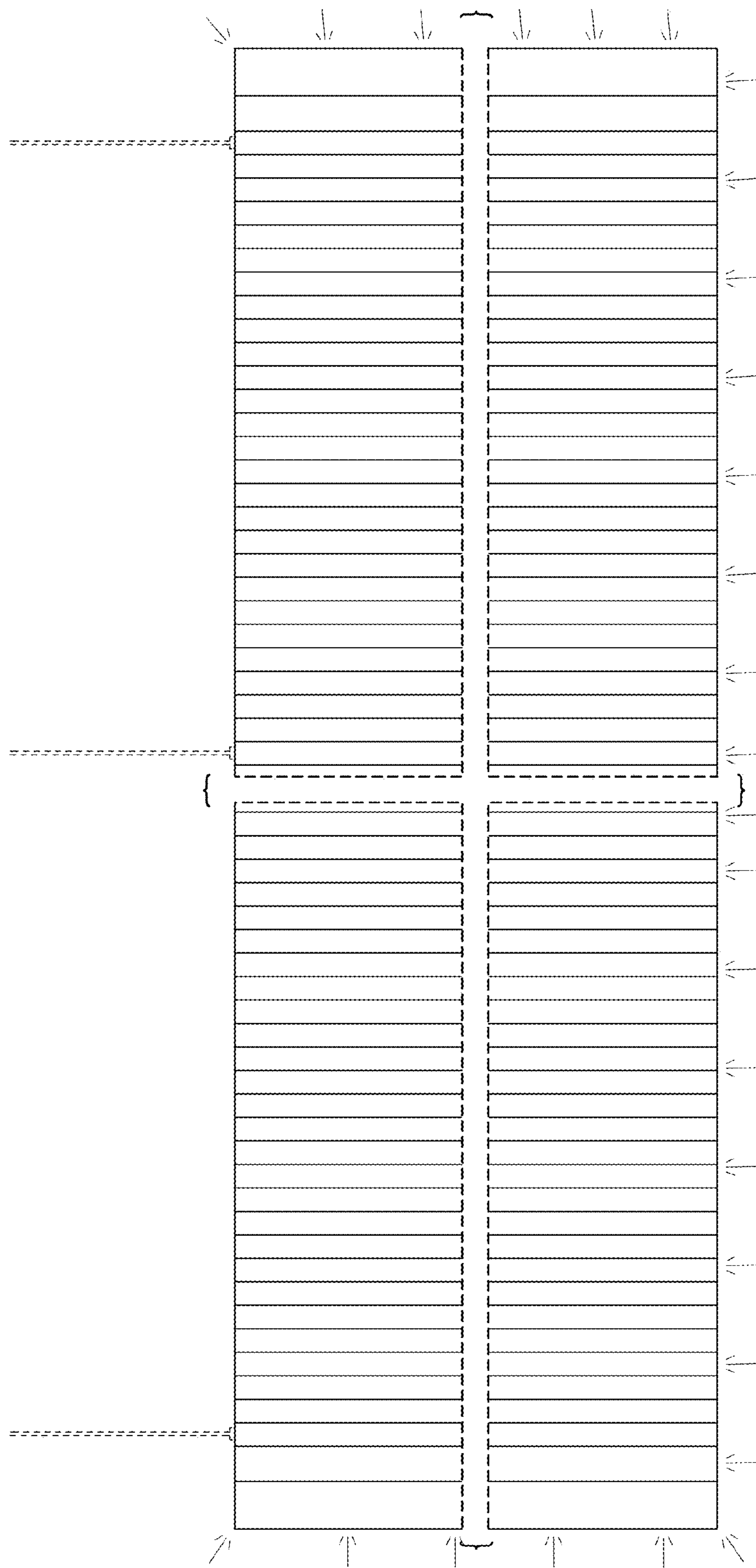

FIG. 10

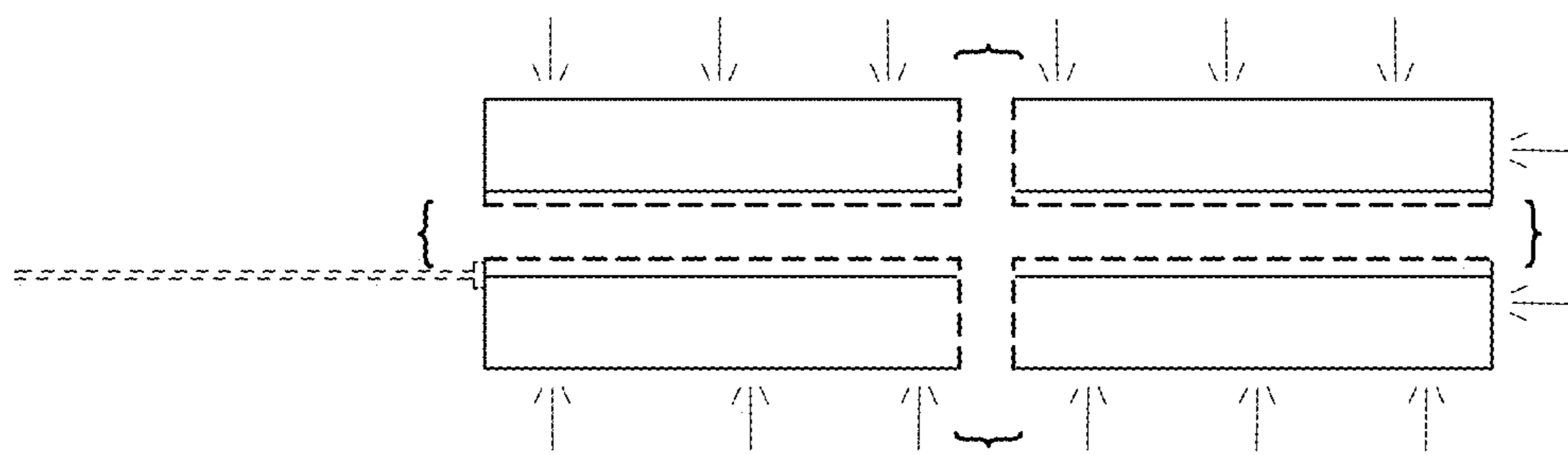

FIG. 11

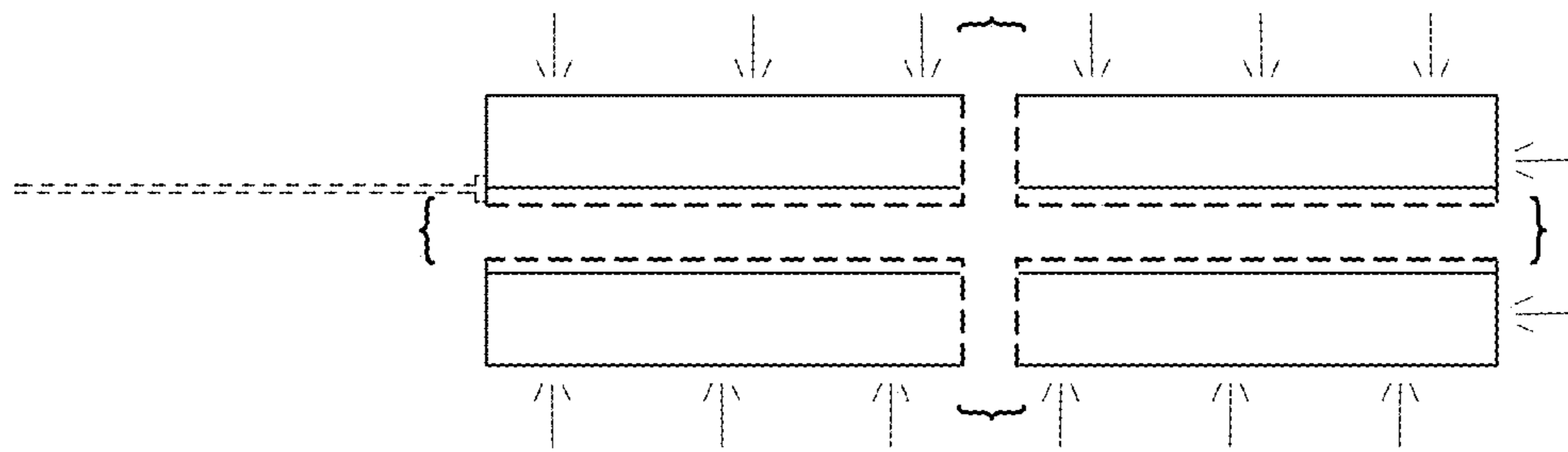

FIG. 12

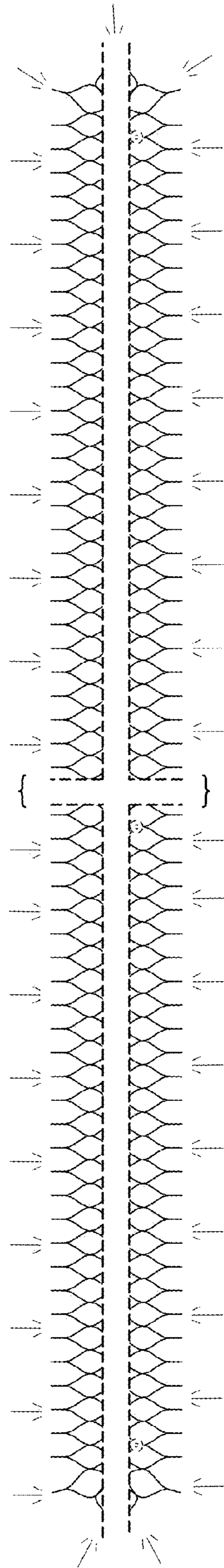

FIG. 13

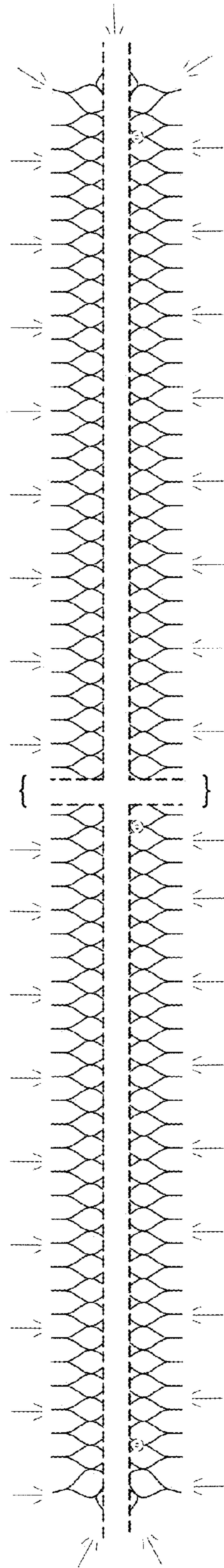

FIG. 14

FIG. 15

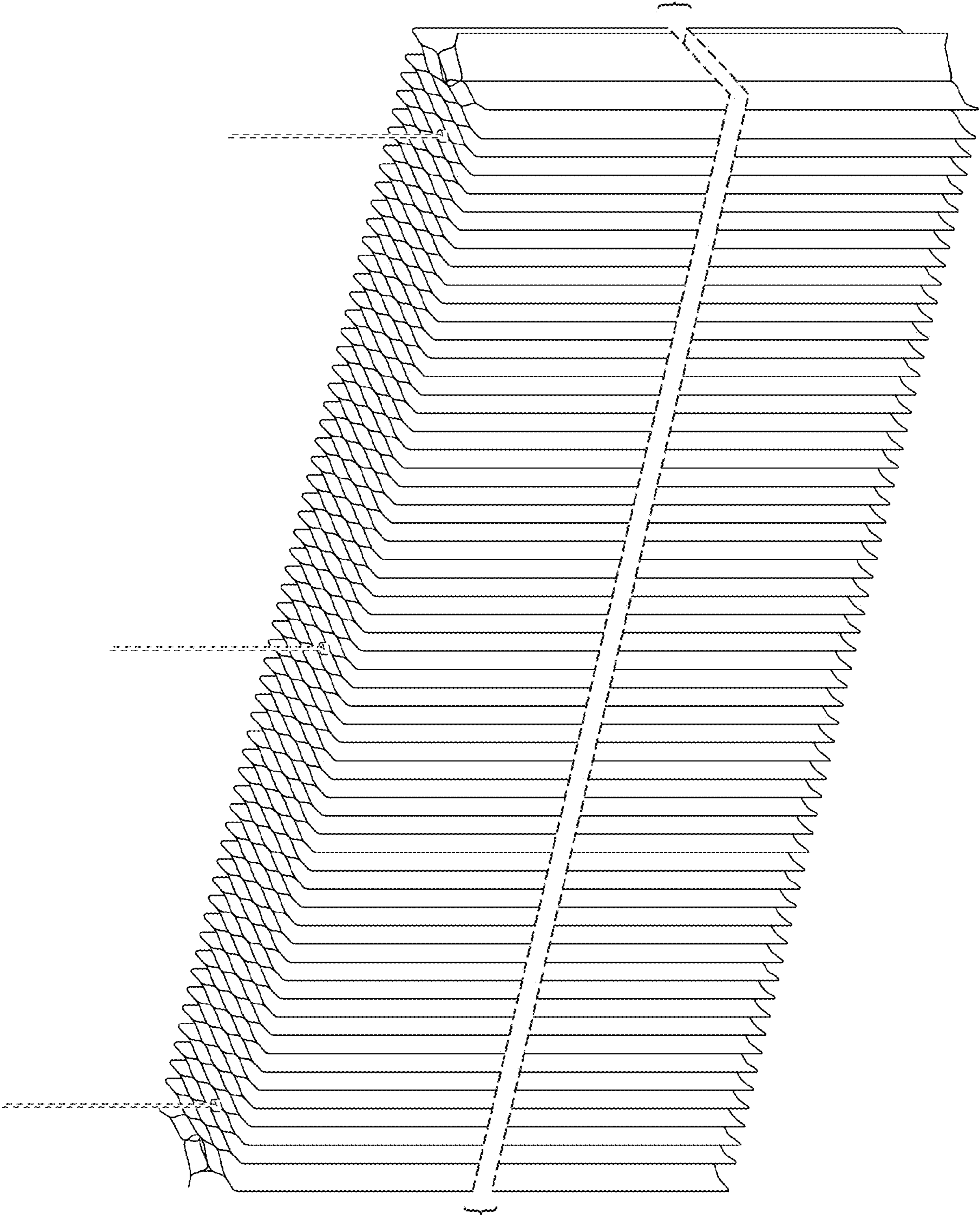

FIG. 16

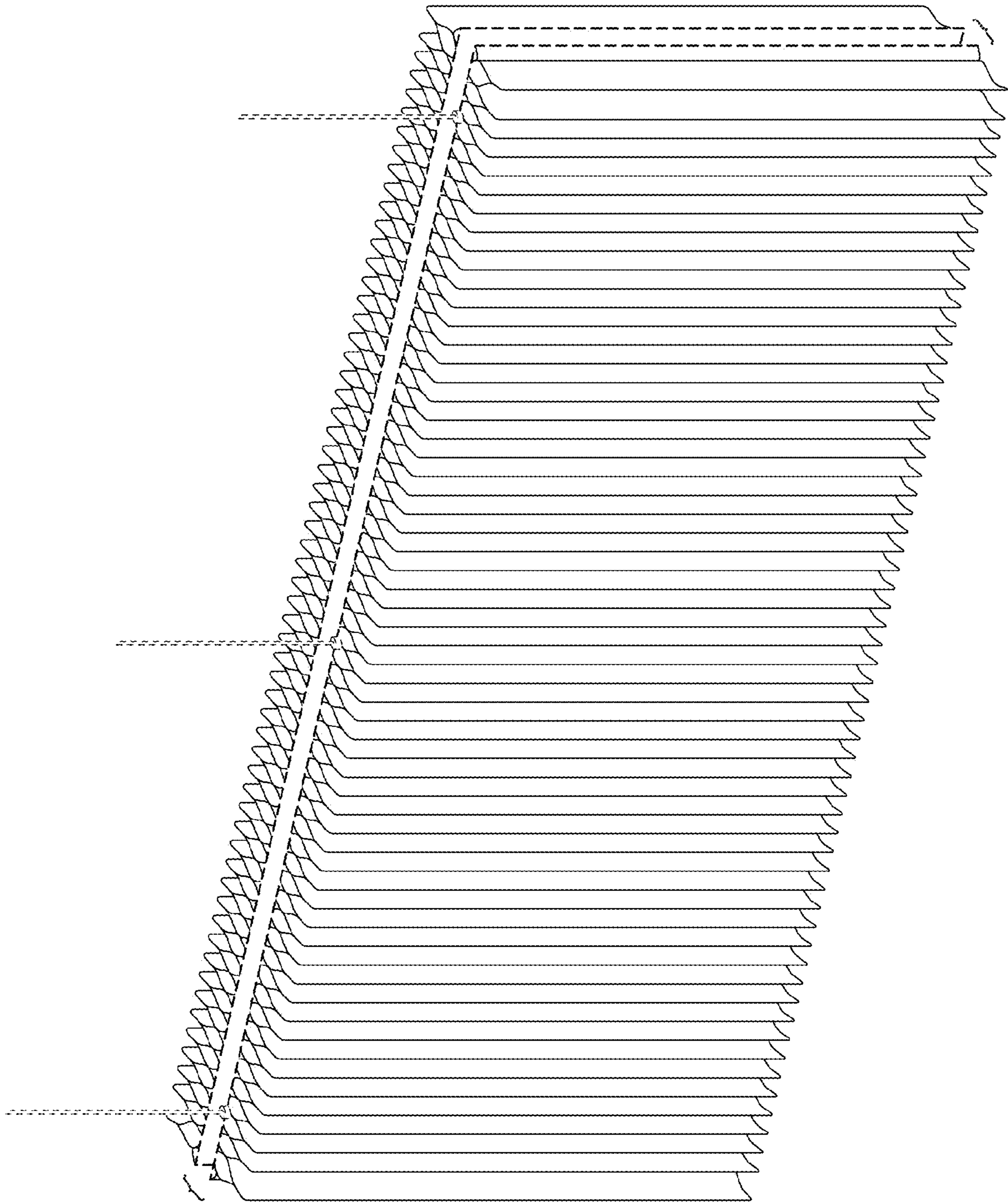

FIG. 17

