



US00D936829S

(12) **United States Design Patent** (10) **Patent No.:** **US D936,829 S**
Ryu et al. (45) **Date of Patent:** **** Nov. 23, 2021**

(54) **MEDICAL THREAD**

FOREIGN PATENT DOCUMENTS

(71) Applicant: **SAMYANG HOLDINGS CORPORATION**, Seoul (KR)

KR 301026661.0000 * 12/2018
KR 30-1014790 7/2019

(Continued)

(72) Inventors: **Daehui Ryu**, Seoul (KR); **Ianina Lapko**, Seoul (KR); **Hosung Lee**, Seoul (KR)

OTHER PUBLICATIONS

(73) Assignee: **Samyang Holdings Corporation**, Seoul (KR)

Certificate of Design Registration for Korean Design Registration No. 30-1014790, dated Jul. 29, 2020, and English translation thereof (4 pages).

(Continued)

(**) Term: **15 Years**

(21) Appl. No.: **29/716,992**

Primary Examiner — Wan Laymon

(22) Filed: **Dec. 13, 2019**

(74) *Attorney, Agent, or Firm* — Plumsea Law Group, LLC

(51) **LOC (13) Cl.** **24-02**

(52) **U.S. Cl.**
USPC **D24/145**

(57) **CLAIM**

The ornamental design for a medical thread, as shown and described.

(58) **Field of Classification Search**
USPC D24/133, 145
CPC A61B 17/06166; A61B 17/0469; A61B 2017/0417; A61B 2017/0461; A61B 2017/00526; A61B 2017/06176; A61B 2017/06171
See application file for complete search history.

DESCRIPTION

FIG. 1 is a front perspective view of a medical thread showing the new design;
FIG. 2 is a front elevational view thereof, the back elevational view being a mirror image thereof;
FIG. 3 is a side elevational view thereof, the opposite side elevational view being a mirror image thereof;
FIG. 4 is a top view thereof, the bottom view being a mirror image thereof; and,
FIG. 5 is an enlarged view of FIG. 3.
The dot-dash broken lines indicate boundaries and form no part of the claimed design. The portions of the medical thread shown broken away indicate indeterminate length and form no part of the claimed design. The shading is provided merely to represent contours of the design and does not connote the character of the surfaces such as any specific texture, material, gloss, translucence, transparency, surface treatment, or surface decoration.

(56) **References Cited**

U.S. PATENT DOCUMENTS

8,100,941	B2 *	1/2012	Lindh, Sr.	A61B 17/06166 606/228
8,226,684	B2 *	7/2012	Nawrocki	A61B 17/06166 606/228
D690,810	S *	10/2013	Nawrocki	D24/145
9,872,679	B2 *	1/2018	Perkins	A61B 17/06166
D905,243	S *	12/2020	Kim	D24/145
D905,244	S *	12/2020	Kim	D24/145
2009/0248066	A1 *	10/2009	Wilkie	A61B 17/06166 606/228
2010/0298871	A1 *	11/2010	Ruff	A61B 17/06166 606/222

(Continued)

1 Claim, 5 Drawing Sheets

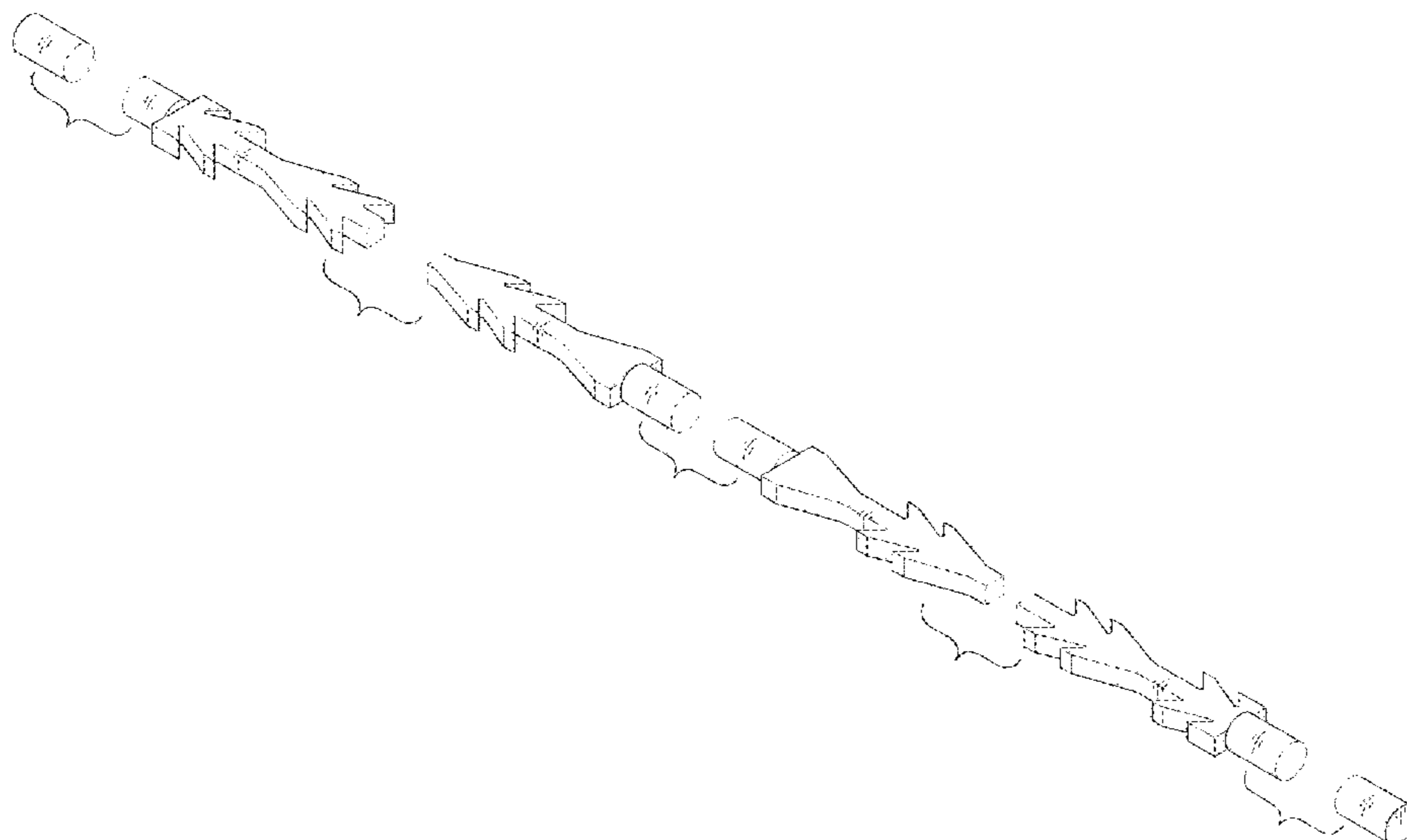

(56)

References Cited

U.S. PATENT DOCUMENTS

2013/0079815 A1* 3/2013 Hasan A61B 17/06166
606/228
2020/0397431 A1* 12/2020 Ruff A61B 17/06166

FOREIGN PATENT DOCUMENTS

KR 301069549.0000 * 10/2019
KR 30-1070528 8/2020

OTHER PUBLICATIONS

Design Gazette on Correction for Korean Design Registration No. 30-1014790 (correcting inventorship), published Aug. 14, 2020, and partial English translation thereof (4 pages).

Certificate of Related Design Registration for Korean Design Registration No. 30-1070528 (related to Korean Design Registration No. 30-1014790), dated Aug. 10, 2020, and English translation thereof (4 pages).

Design Gazette for Related Korean Design Registration No. 30-1070528, published Aug. 14, 2020, and partial English translation thereof (4 pages).

Certificate of Application for Korean Design Application No. 30-2019-0055842 (Reg. No. 30-1070528), dated Aug. 10, 2020, and English translation thereof (3 pages).

* cited by examiner

FIG. 1

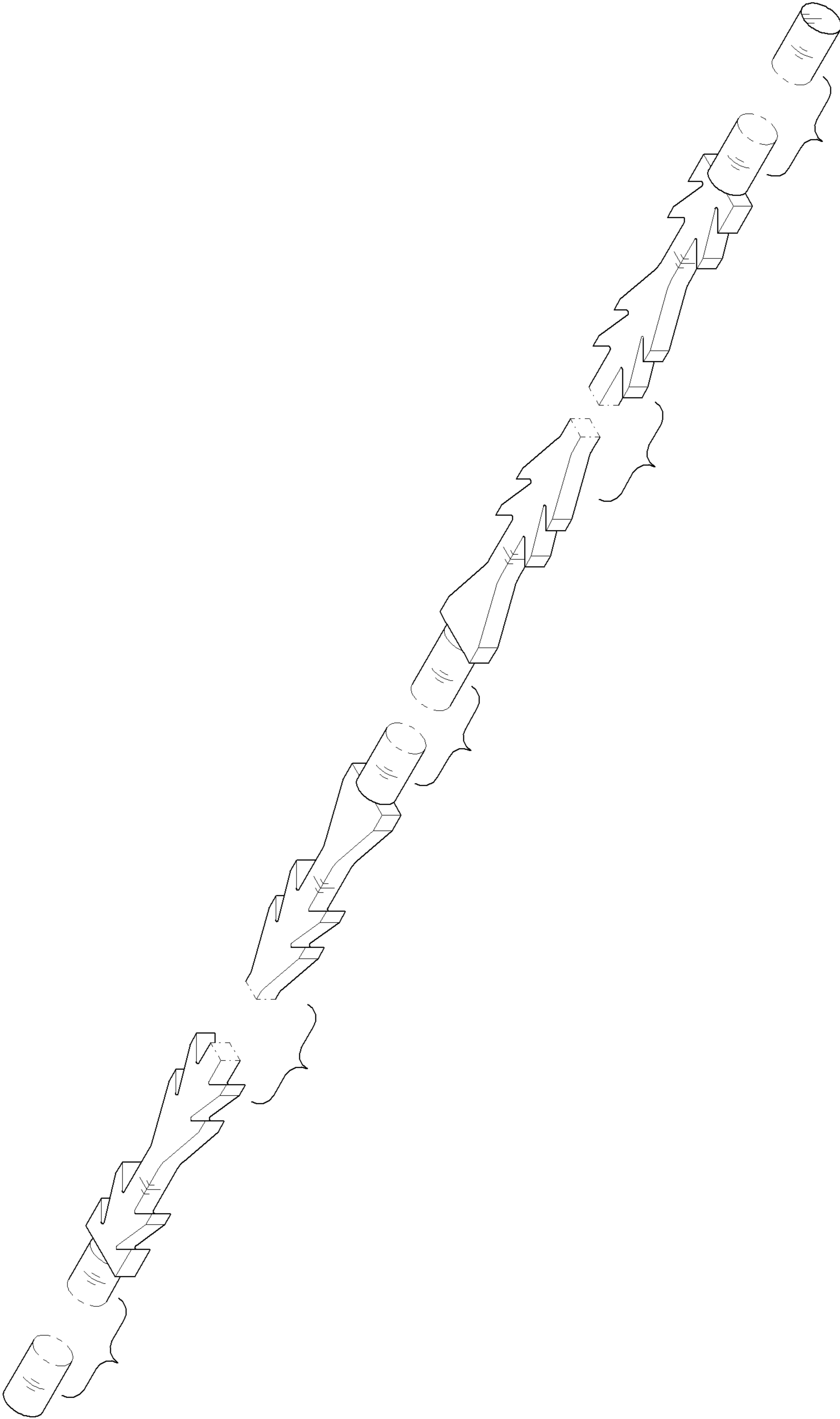

FIG. 2

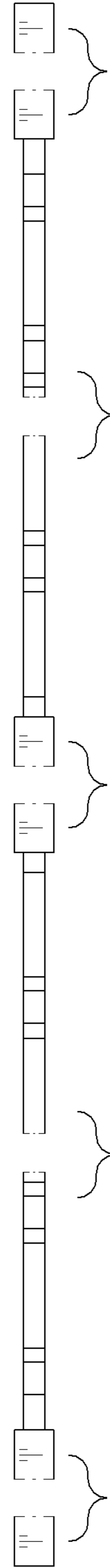

FIG. 3

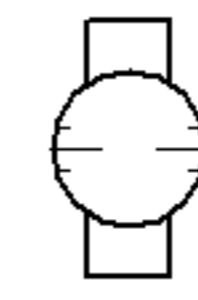

FIG. 4

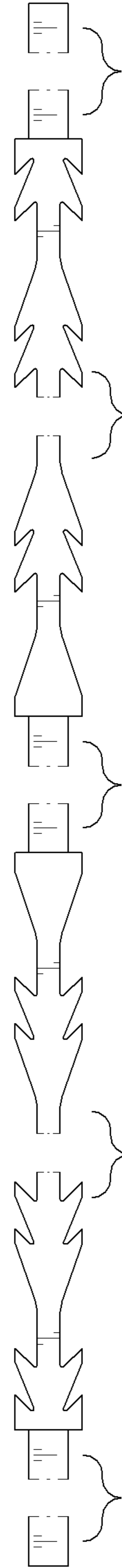

FIG. 5

