



US00D936819S

(12) **United States Design Patent**  
**Zhang**

(10) **Patent No.:** **US D936,819 S**

(45) **Date of Patent:** **\*\* Nov. 23, 2021**

(54) **FAN**  
(71) Applicant: **Chunfeng Zhang**, Ji'an (CN)  
(72) Inventor: **Chunfeng Zhang**, Ji'an (CN)  
(\*\*) Term: **15 Years**

(21) Appl. No.: **29/765,258**

(22) Filed: **Jan. 7, 2021**

(51) **LOC (13) Cl.** ..... **23-04**

(52) **U.S. Cl.**  
USPC ..... **D23/380**

(58) **Field of Classification Search**  
USPC ..... D23/370, 380-382, 351, 355, 356, 328,  
D23/332, 333, 411  
CPC ..... F04D 25/08; F04D 25/12; F04D 25/166  
See application file for complete search history.

(56) **References Cited**

**U.S. PATENT DOCUMENTS**

D442,269 S \* 5/2001 Pinchuk ..... D23/351  
D455,481 S \* 4/2002 Christianson ..... D23/351  
D457,945 S \* 5/2002 Pinchuk ..... D23/351  
D676,139 S \* 2/2013 Golzari ..... D24/206

D777,890 S \* 1/2017 Hsiao ..... D23/333  
D780,899 S \* 3/2017 Hsiao ..... D23/333  
D862,679 S 10/2019 Zhou  
D884,201 S \* 5/2020 Fang ..... D24/206  
D890,354 S \* 7/2020 Fang ..... D24/206  
D903,086 S \* 11/2020 Liu ..... D23/370  
D920,497 S \* 5/2021 Li ..... D23/370  
D925,028 S \* 7/2021 Song ..... D23/370  
D928,932 S \* 8/2021 Li ..... D23/370  
2020/0187574 A1 \* 6/2020 Te Hsiang ..... F04D 25/0673

\* cited by examiner

*Primary Examiner* — Janice Hallmark

(57) **CLAIM**

The ornamental design for a fan, as shown and described.

**DESCRIPTION**

FIG. 1 is a perspective view of a fan showing my new design;  
FIG. 2 is another perspective view thereof;  
FIG. 3 is a front elevational view thereof;  
FIG. 4 is a rear elevational view thereof;  
FIG. 5 is a left side elevational view thereof;  
FIG. 6 is a right side elevational view thereof;  
FIG. 7 is a top plan view thereof; and,  
FIG. 8 is a bottom plan view thereof.

**1 Claim, 8 Drawing Sheets**

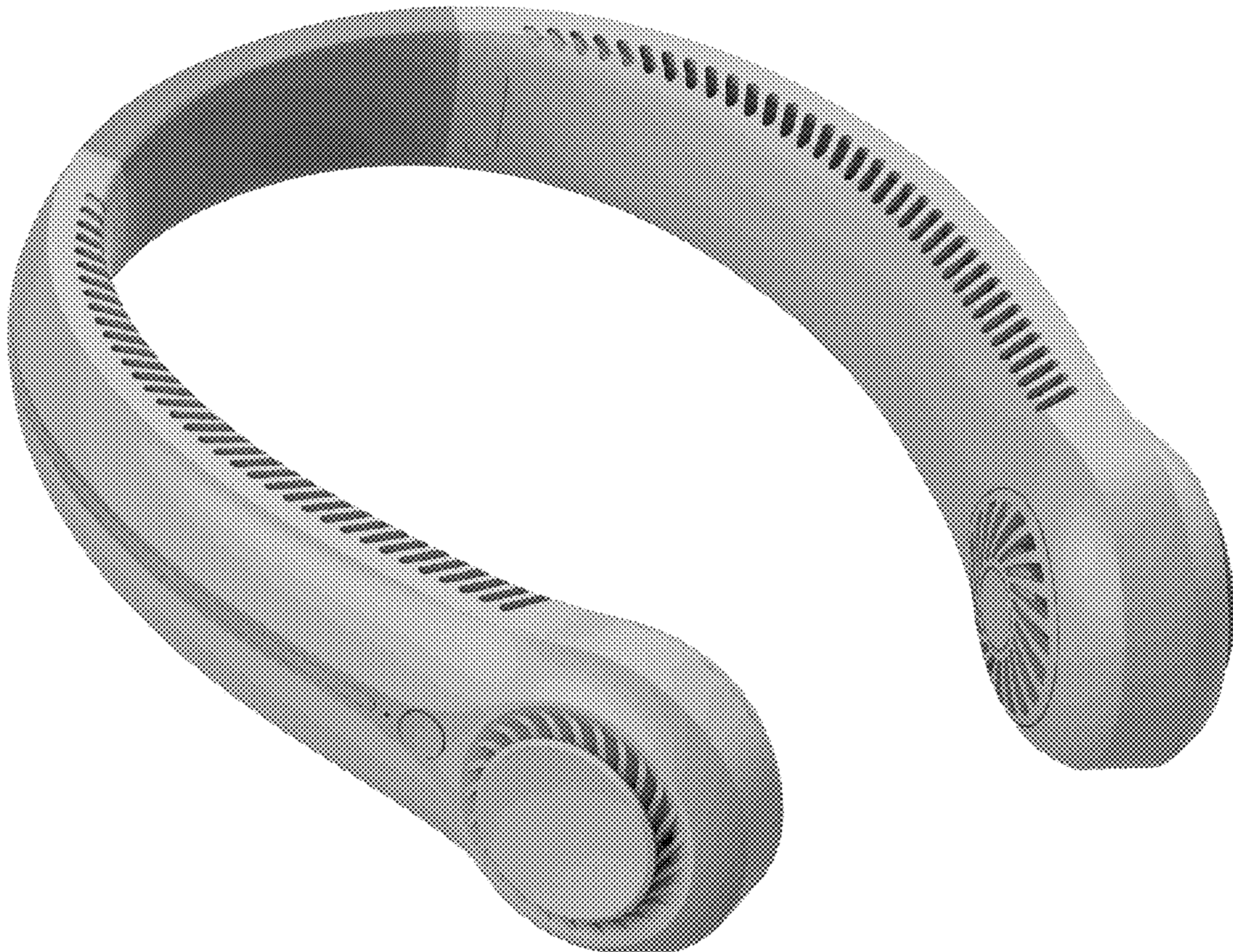



FIG. 1

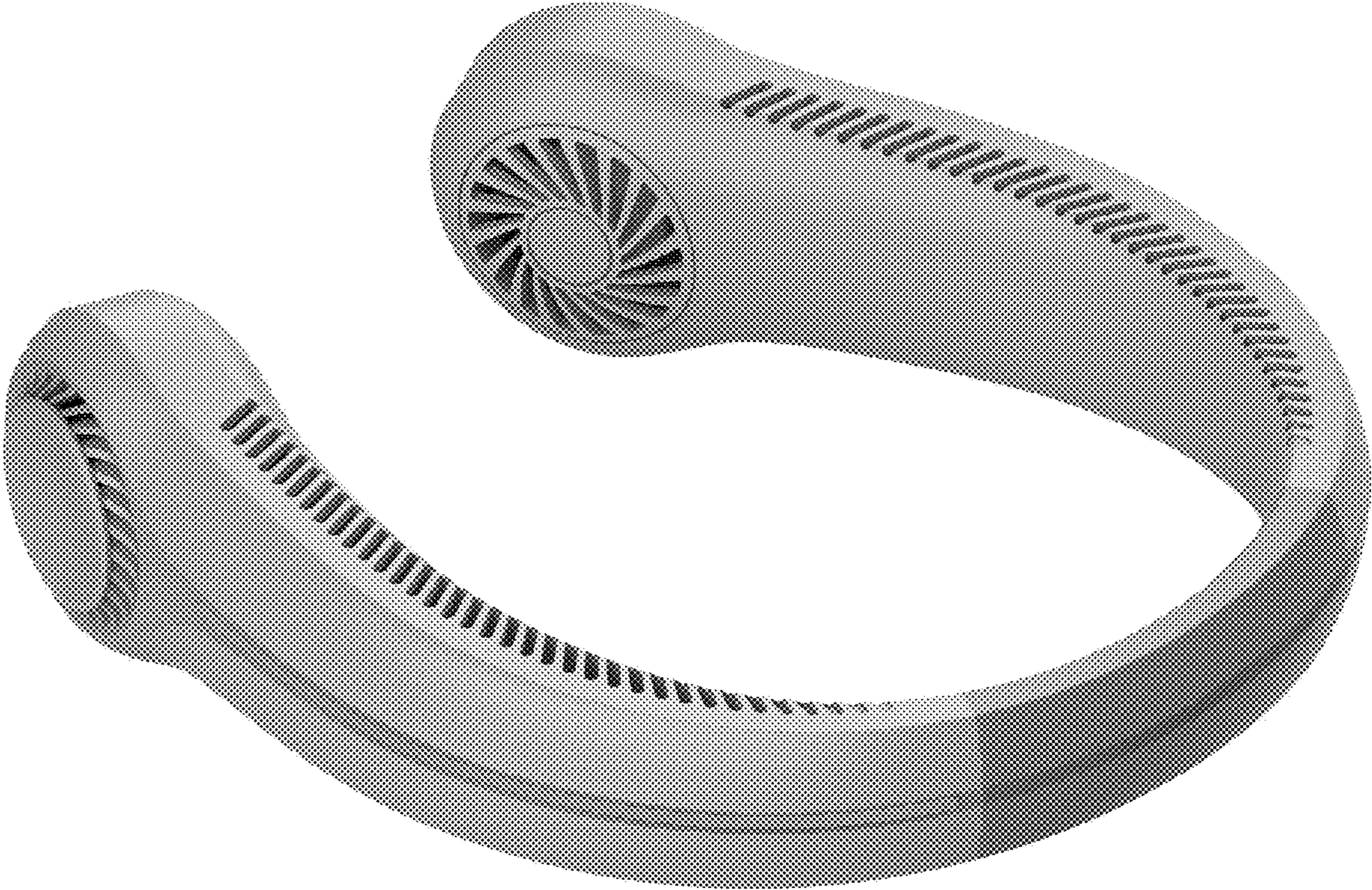

FIG. 2



FIG. 3



FIG. 4

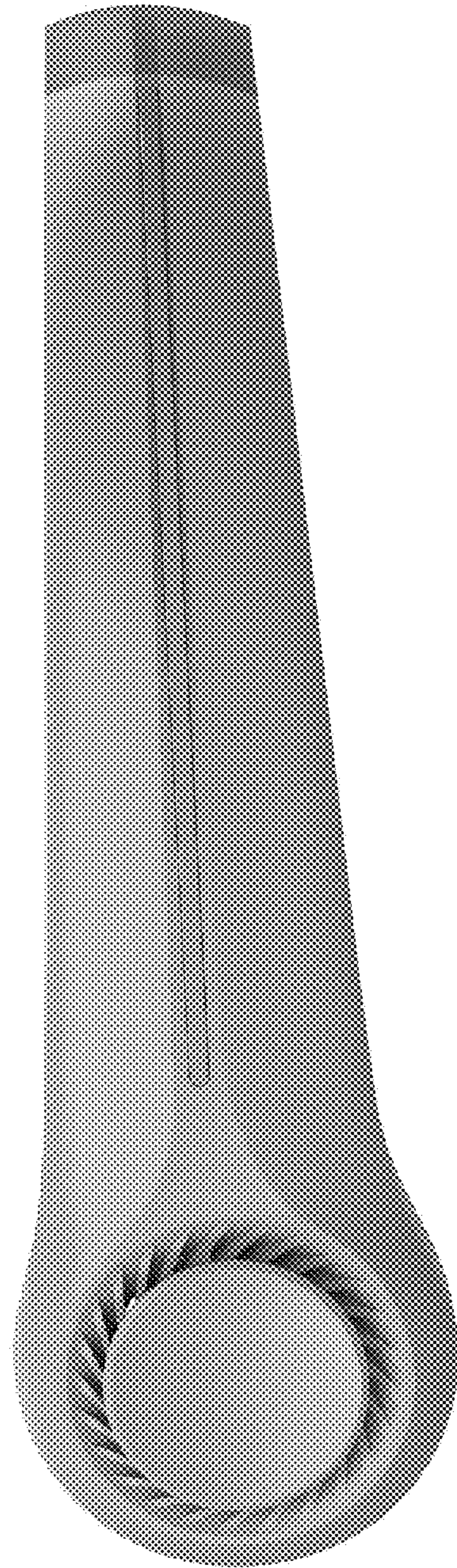

FIG. 5

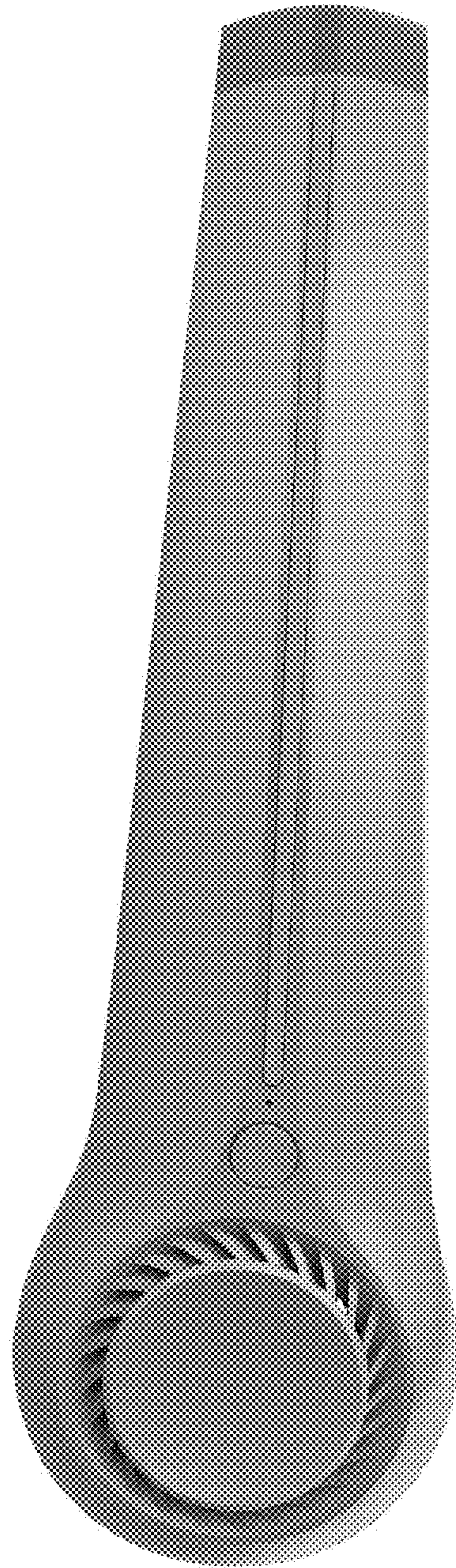

FIG. 6

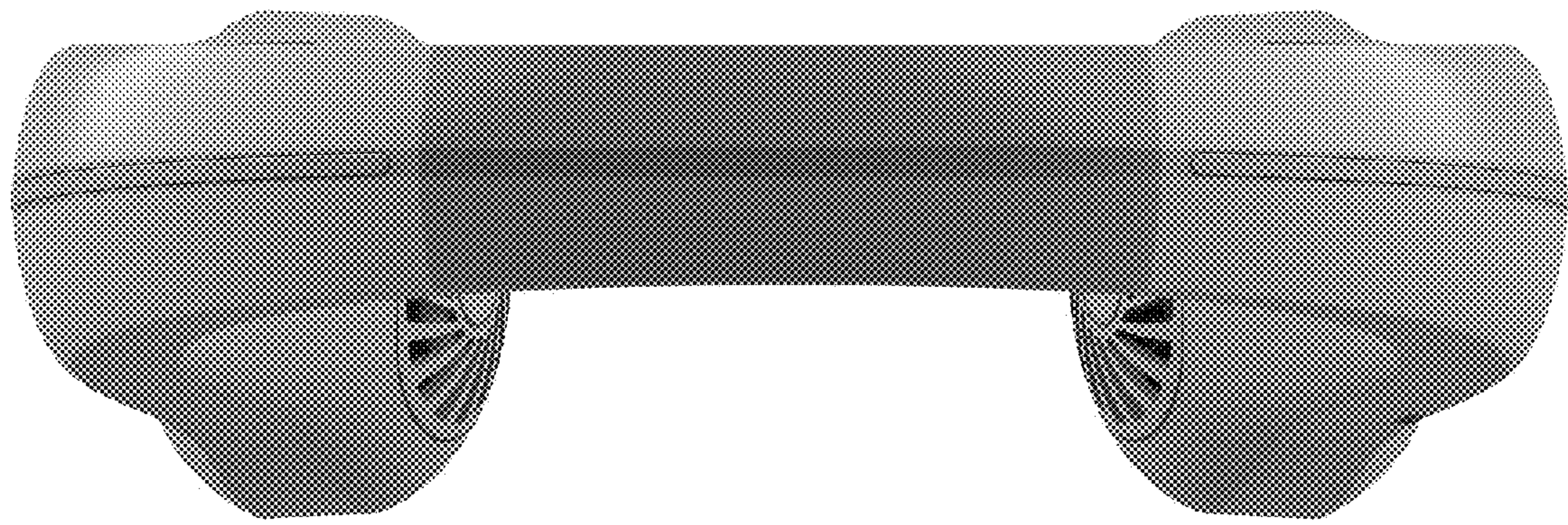

FIG. 7



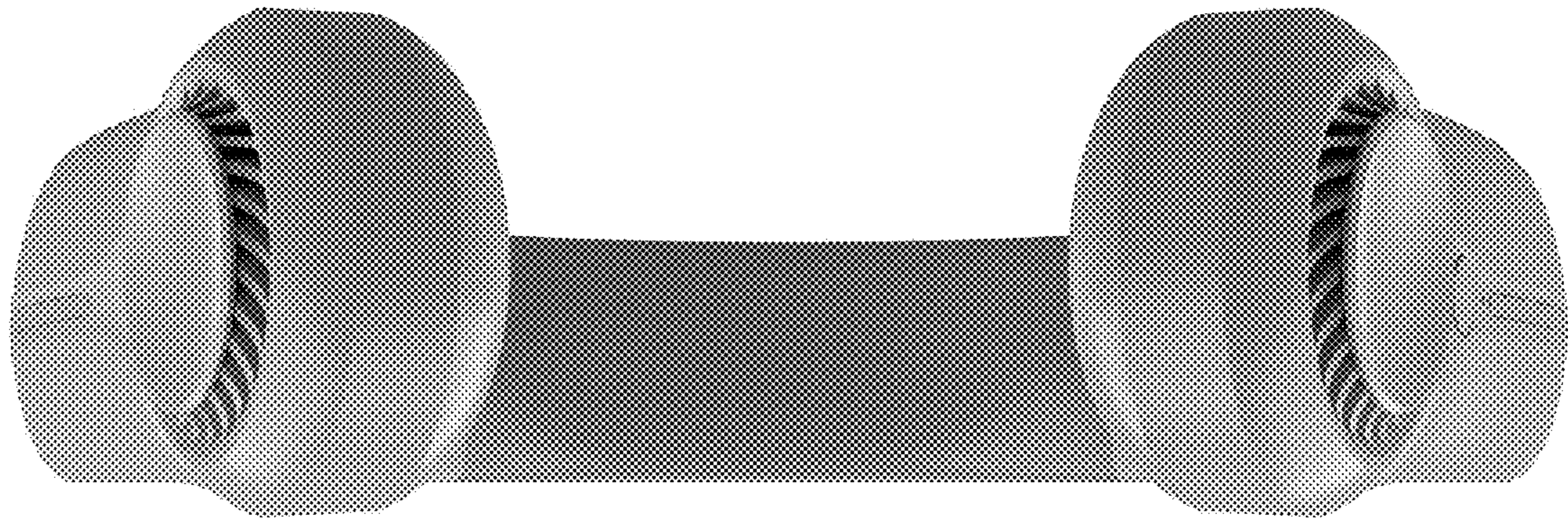

FIG. 8