



US00D936729S

(12) **United States Design Patent**
Slimbach

(10) **Patent No.:** **US D936,729 S**

(45) **Date of Patent:** **** *Nov. 23, 2021**

(54) **TYPE FONT**

(71) Applicant: **ADOBE INC.**, San Jose, CA (US)

(72) Inventor: **Robert Joseph Slimbach**, San Jose, CA (US)

(73) Assignee: **ADOBE INC.**, San Jose, CA (US)

(*) Notice: This patent is subject to a terminal disclaimer.

(**) Term: **15 Years**

(21) Appl. No.: **29/659,721**

(22) Filed: **Aug. 10, 2018**

(51) **LOC (13) Cl.** **18-03**

(52) **U.S. Cl.**
USPC **D18/25**

(58) **Field of Classification Search**
USPC D18/24, 25, 26
CPC B41B 1/02
See application file for complete search history.

(56) **References Cited**

U.S. PATENT DOCUMENTS

D497,630 S * 10/2004 Slimbach D18/24
D508,943 S * 8/2005 Slimbach D18/24

D653,700 S * 2/2012 Slimbach D18/24
D696,338 S * 12/2013 Slimbach D18/24
D861,779 S * 10/2019 Slimbach D18/24
D879,874 S * 3/2020 Slimbach D18/24

OTHER PUBLICATIONS

Minion Pro typeface family by Robert Slimbach for Adobe [online]. [Available on-line at least as early as Dec. 3, 2007.] [Retrieved from the Internet Aug. 16, 2020]. URL: ><https://www.myfonts.com/fonts/adobe/minion?tab=glyphs> (Year: 2007).*

* cited by examiner

Primary Examiner — Karen E Eldridge Powers

(74) *Attorney, Agent, or Firm* — Shook, Hardy & Bacon L.L.P.

(57) **CLAIM**

The ornamental design for a type font, as shown and described.

DESCRIPTION

FIGS. 1-9 depict a face view of a type font showing the claimed design according to a first embodiment; and, FIGS. 10-18 depict a face view of a second embodiment thereof.

1 Claim, 18 Drawing Sheets

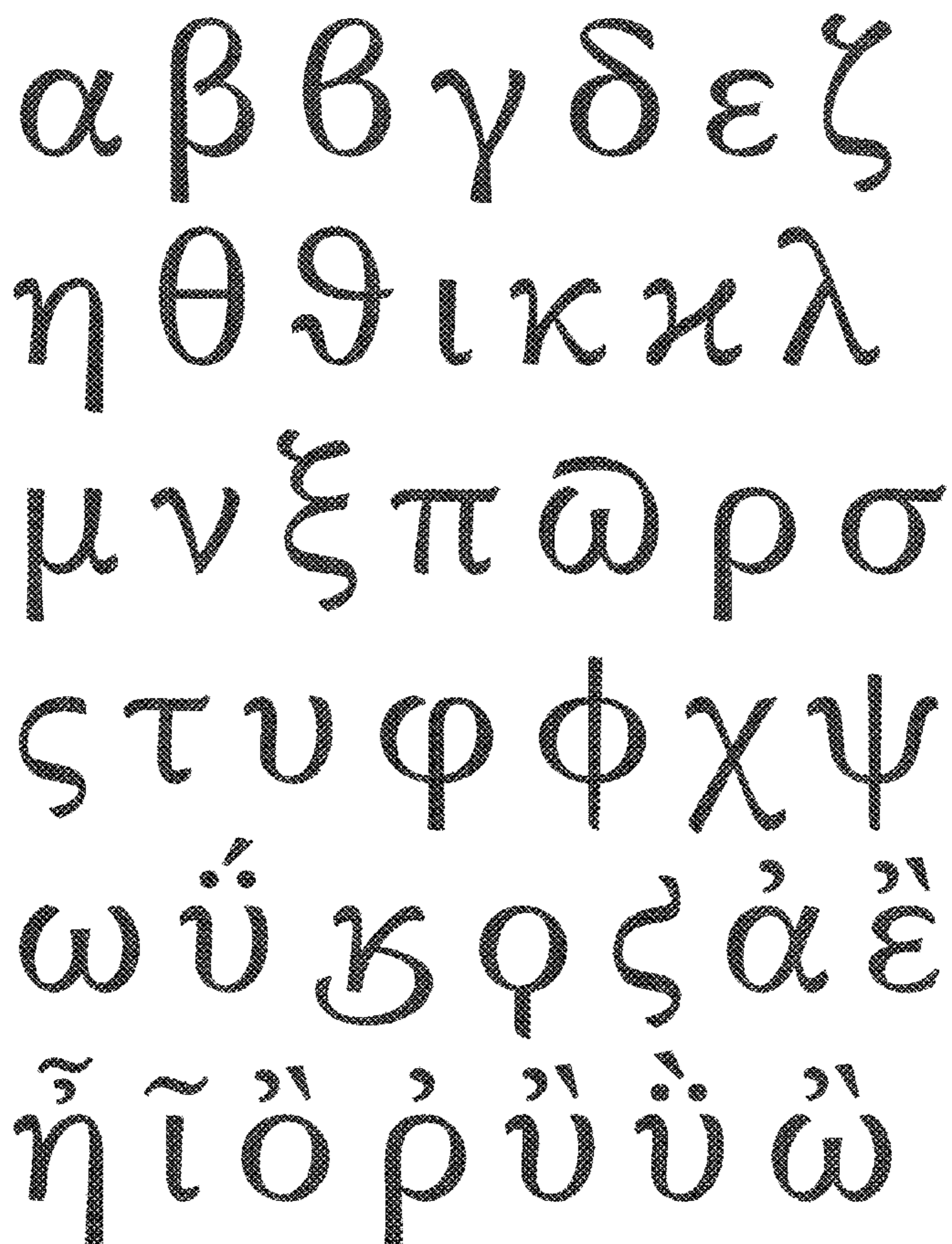

α β θ γ δ ε ζ
η θ ϑ ι κ κ λ
μ ν ξ π ω ρ σ
ς τ υ φ φ χ ψ
ω ü ϑ ρ ς á è
ñ ï ö ð ù ü ð

FIG. 1

ǎ ñ ã
B B O C c D
E E F f G I K
K l λ N n η P
p p s T t U
U Y y Z z 3 C

FIG. 2

Σ ϑ η Λ Ϛ ϓ R
ƒ Ÿ y e a a v
b c e d d e e
z z Ϛ g g y h
h i l l l l z w
w m n n ω φ

FIG. 3

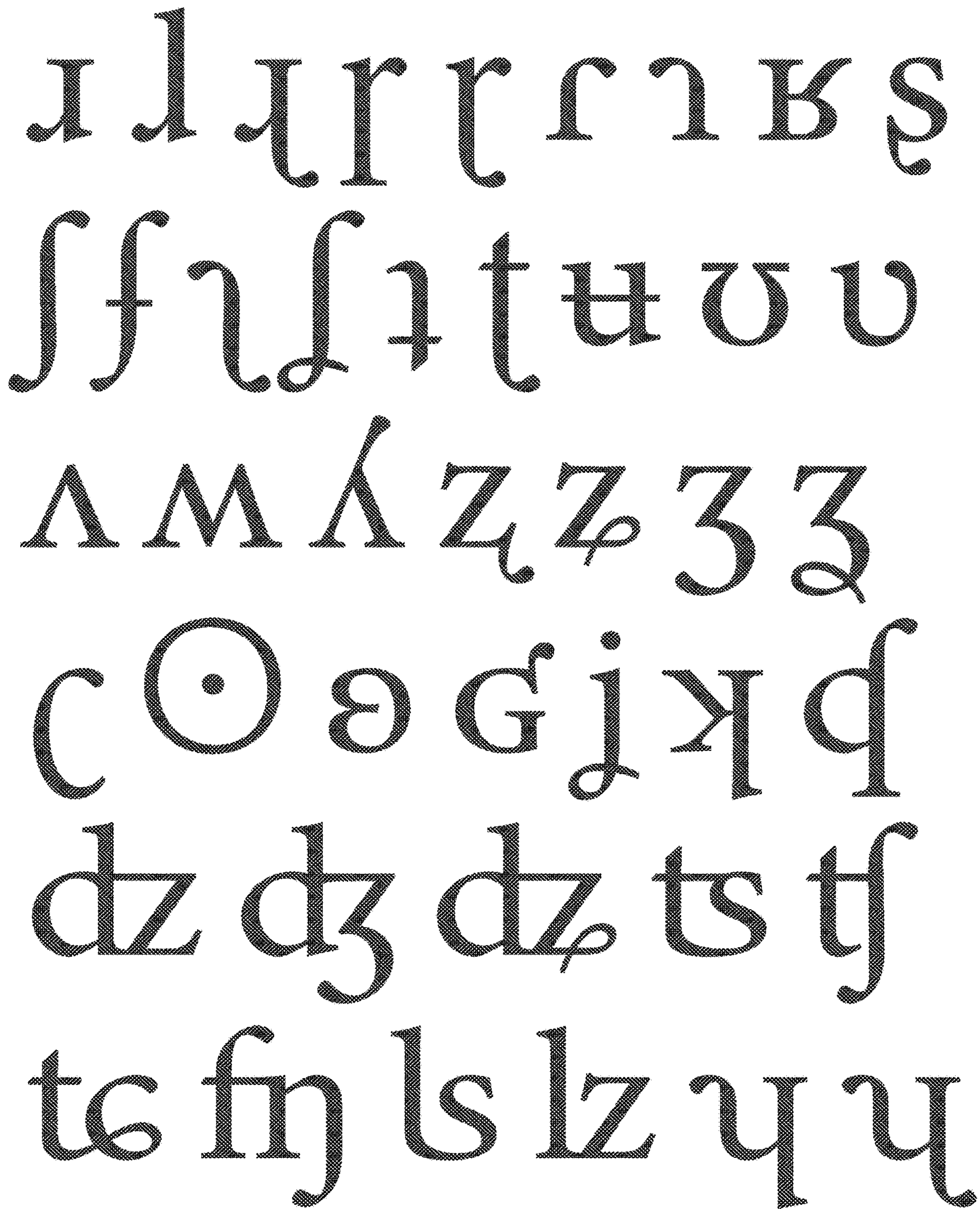

FIG. 4

I t p u b d f
g k l m n p r
s f y x z a a d
e e e e i e s u
z L P R a a
M V D v W

FIG. 5



FIG. 6

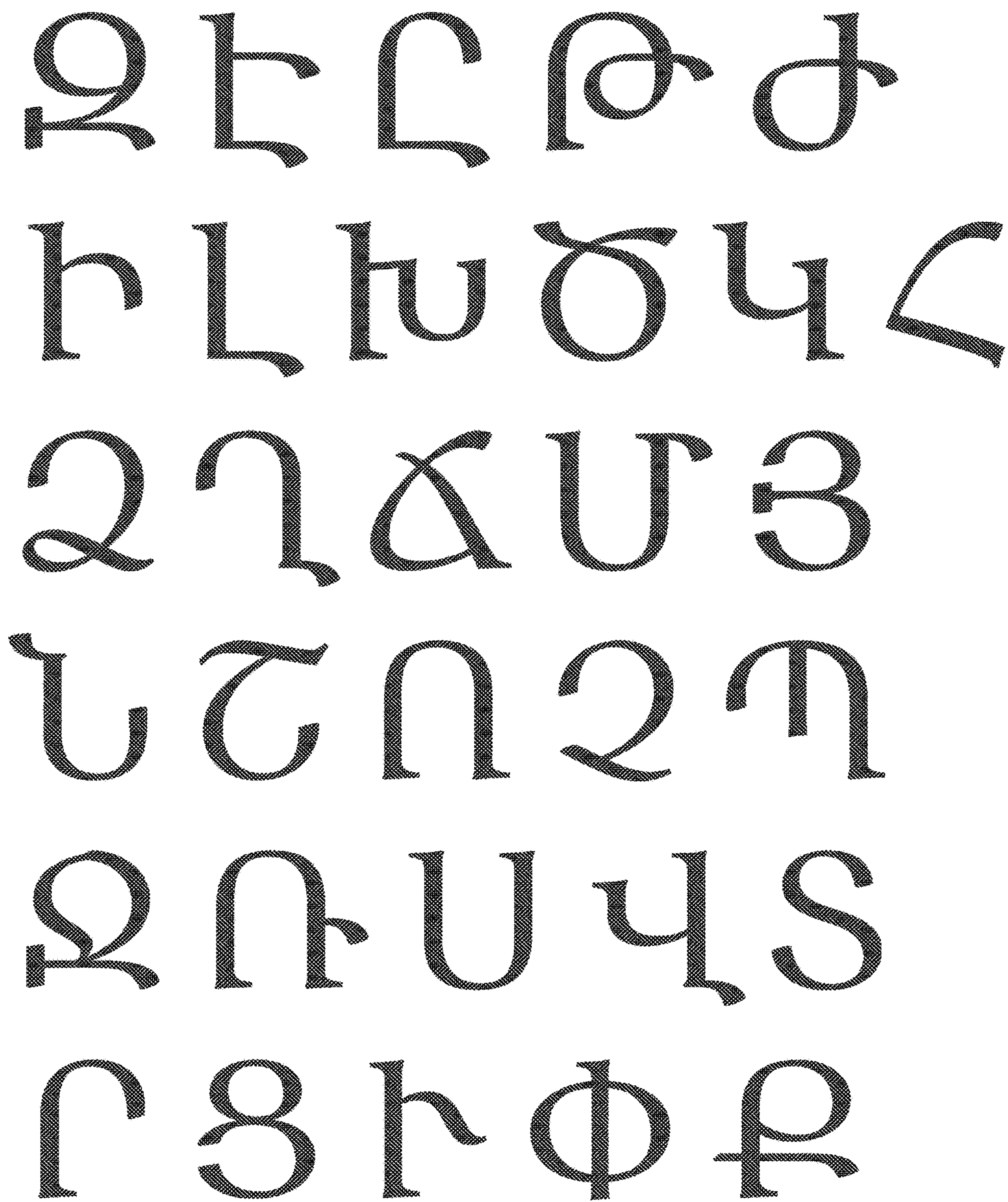

FIG. 7

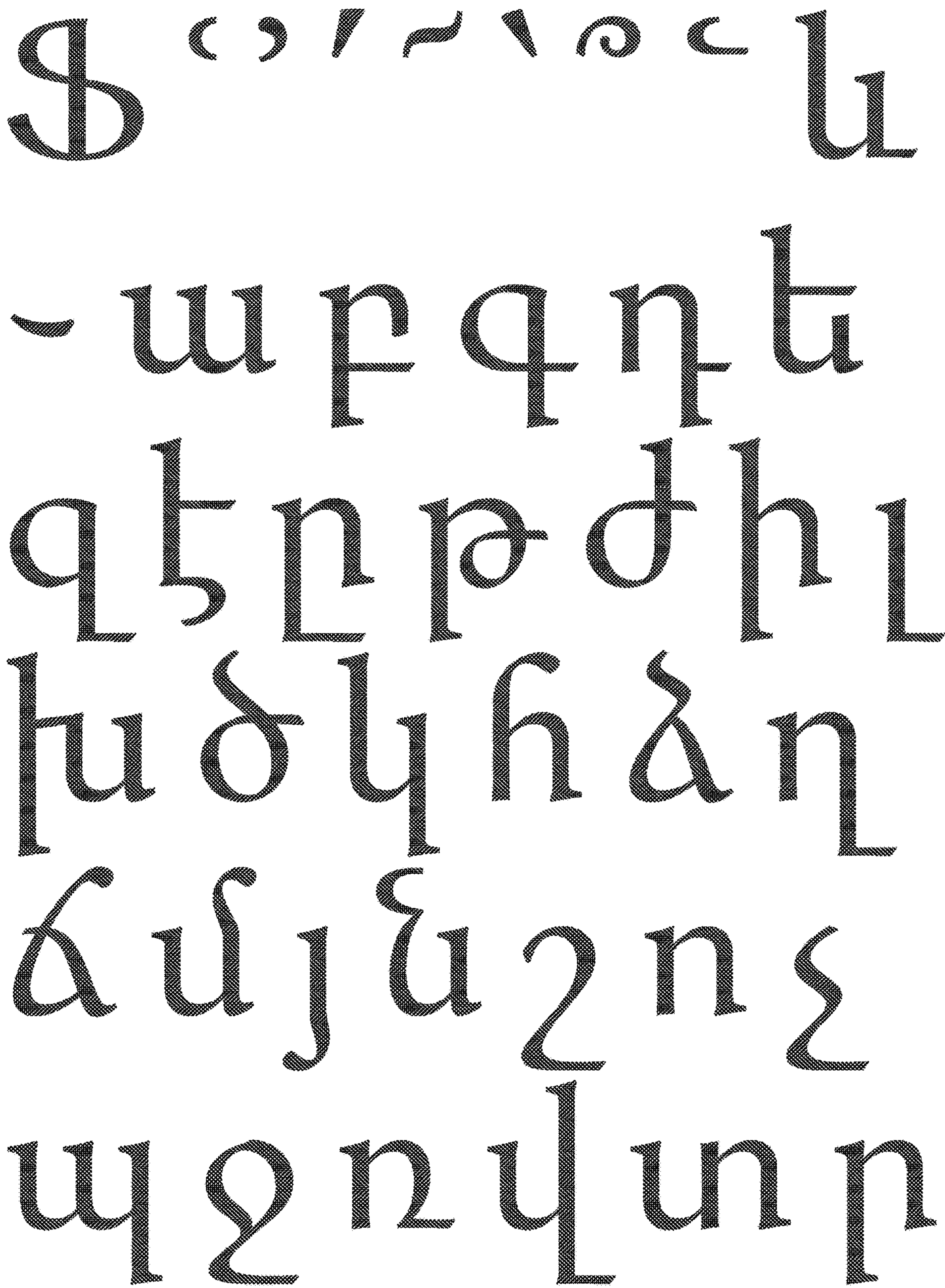

FIG. 8

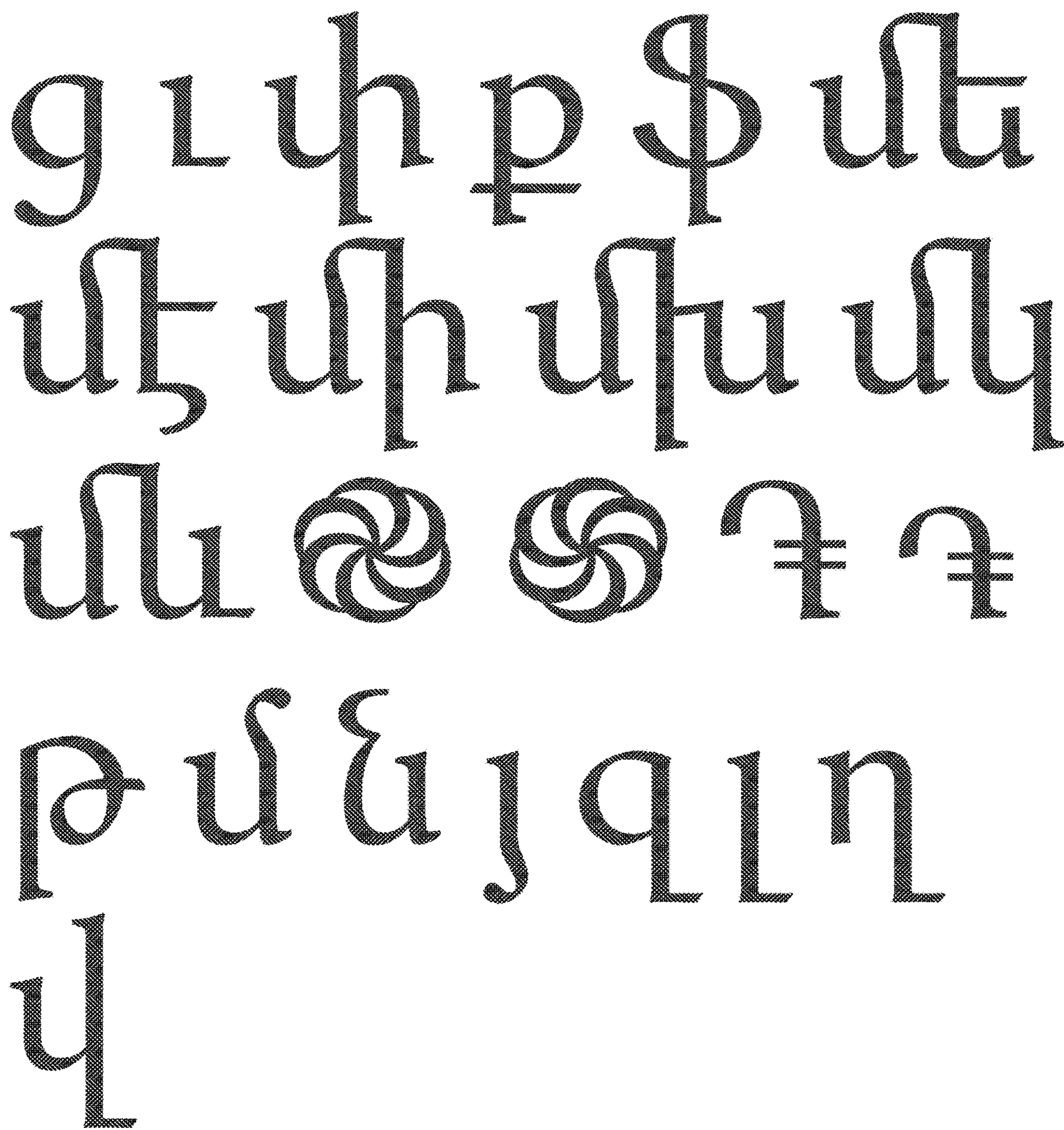

FIG. 9

α β θ γ δ ε ζ
η θ ϑ ι κ κ λ
μ ν ξ π ω ρ σ
ς τ υ φ φ χ ψ
ω ύ ϋ ϕ ς ά ε
ή ι ö ρ ü ü ω

FIG. 10

ǎ ñ ã
B B O C c D
E E F f G I K
K I Ñ N n
P p p s T t T
U U Y y Z z

FIG. 11



FIG. 12

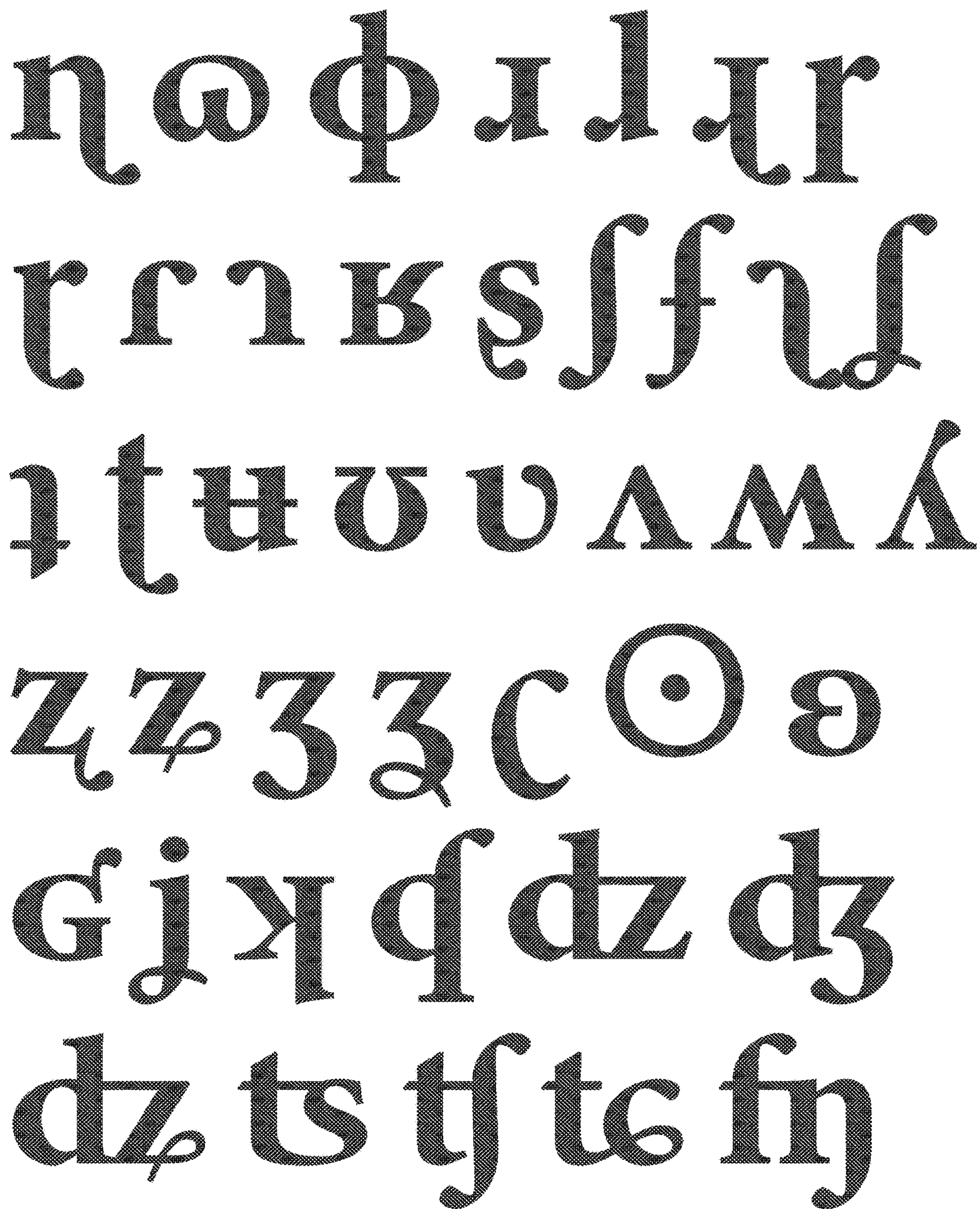

FIG. 13

Ł Łz Ƶ ƶ Ʒ Ƨ Ƨ
Ƨ Ƨ Ƨ Ƨ Ƨ Ƨ Ƨ
Ƨ Ƨ Ƨ Ƨ Ƨ Ƨ Ƨ
Ƨ Ƨ Ƨ Ƨ Ƨ Ƨ Ƨ
Ƨ Ƨ Ƨ Ƨ Ƨ Ƨ Ƨ
Ƨ Ƨ Ƨ Ƨ Ƨ Ƨ Ƨ
Ƨ Ƨ Ƨ Ƨ Ƨ Ƨ Ƨ

FIG. 14



FIG. 15



FIG. 16

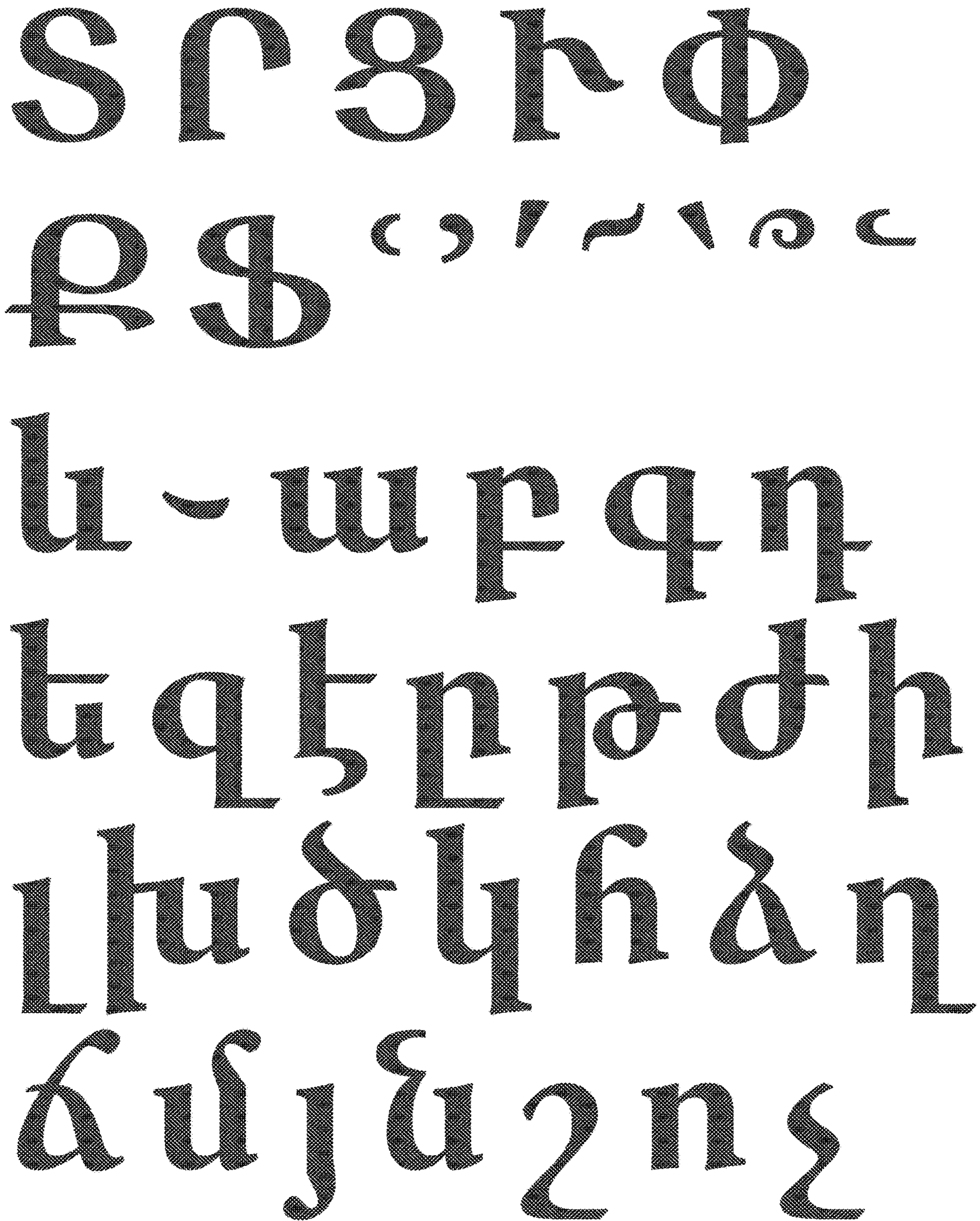

FIG. 17

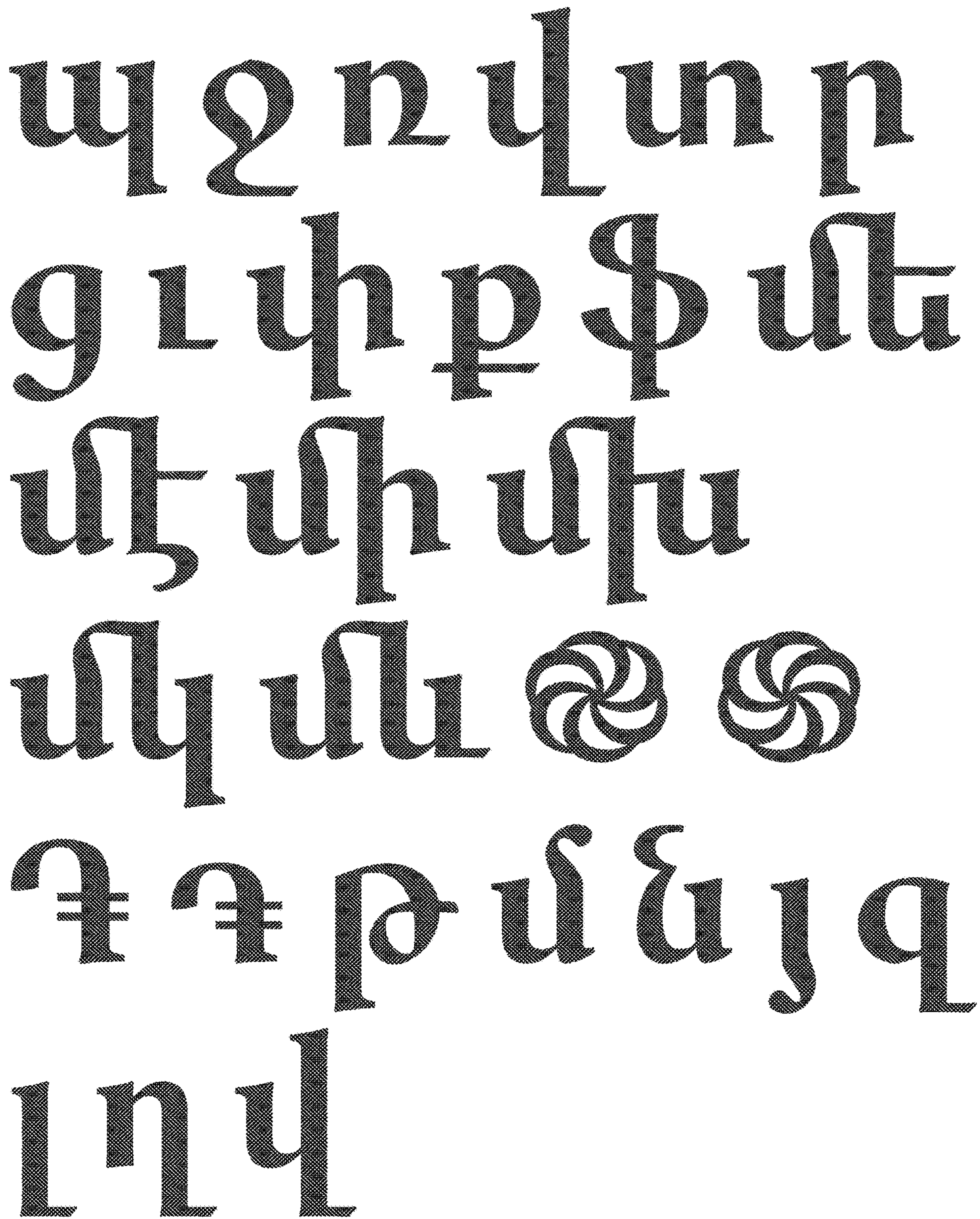

FIG. 18