



US00D936603S

(12) **United States Design Patent**  
**Oosaka**

(10) **Patent No.:** **US D936,603 S**

(45) **Date of Patent:** **\*\* Nov. 23, 2021**

(54) **CONNECTOR**

(71) Applicant: **Japan Aviation Electronics Industry, Limited**, Tokyo (JP)

(72) Inventor: **Junji Oosaka**, Tokyo (JP)

(73) Assignee: **JAPAN AVIATION ELECTRONICS INDUSTRY, LIMITED**, Tokyo (JP)

(\*\*) Term: **15 Years**

(21) Appl. No.: **29/745,023**

(22) Filed: **Aug. 3, 2020**

(30) **Foreign Application Priority Data**

Feb. 14, 2020 (JP) ..... 2020-002870 D

(51) **LOC (13) Cl.** ..... **13-03**

(52) **U.S. Cl.**  
USPC ..... **D13/147**

(58) **Field of Classification Search**

USPC ..... D13/101, 110, 118, 133, 134, 146, 147,  
D13/154, 184, 199; D14/149, 432, 433  
CPC ..... H01R 9/05; H01R 12/04; H01R 12/62;  
H01R 12/71; H01R 12/727; H01R  
12/728; H01R 12/7076; H01R 12/7082;  
H01R 13/05; H01R 13/20; H01R 13/24;  
H01R 13/501; H01R 13/514

See application file for complete search history.

(56) **References Cited**

**U.S. PATENT DOCUMENTS**

D453,734 S \* 2/2002 Shimoyama ..... D13/147  
6,676,431 B2 \* 1/2004 Kukita ..... H01R 13/193  
439/342  
D539,225 S \* 3/2007 Kishi ..... D13/147  
D540,258 S \* 4/2007 Peng ..... D13/147  
D603,801 S \* 11/2009 Obikane ..... D13/147

D611,908 S \* 3/2010 Takada ..... D13/147  
D640,636 S \* 6/2011 Ngo ..... D13/154  
D751,507 S \* 3/2016 Horchler ..... D13/147  
2006/0178022 A1 \* 8/2006 Liu ..... H01R 13/26  
439/74  
2006/0276060 A1 \* 12/2006 Takano ..... H01R 12/7005  
439/74  
2012/0289093 A1 \* 11/2012 Ogura ..... H01R 12/88  
439/629  
2013/0309881 A1 \* 11/2013 Tagawa ..... H01R 43/0256  
439/83

\* cited by examiner

*Primary Examiner* — Derrick E Holland

(74) *Attorney, Agent, or Firm* — Manabu Kanesaka

(57) **CLAIM**

The ornamental design for a connector, as shown and described.

**DESCRIPTION**

FIG. 1 is a front elevational view of a connector showing my new design;  
FIG. 2 is a rear elevational view thereof;  
FIG. 3 is a right side elevational view thereof;  
FIG. 4 is a left side elevational view thereof;  
FIG. 5 is a top plan view thereof;  
FIG. 6 is a bottom plan view thereof;  
FIG. 7 is a perspective view showing a front, top and right side thereof;  
FIG. 8 is a perspective view showing a rear, bottom and left side thereof;  
FIG. 9 is a perspective view showing a front, right and bottom side thereof; and,  
FIG. 10 is a perspective view showing a rear, left and top side thereof.  
The broken lines shown represent the portions of the connector that form no part of the claimed design.

**1 Claim, 8 Drawing Sheets**

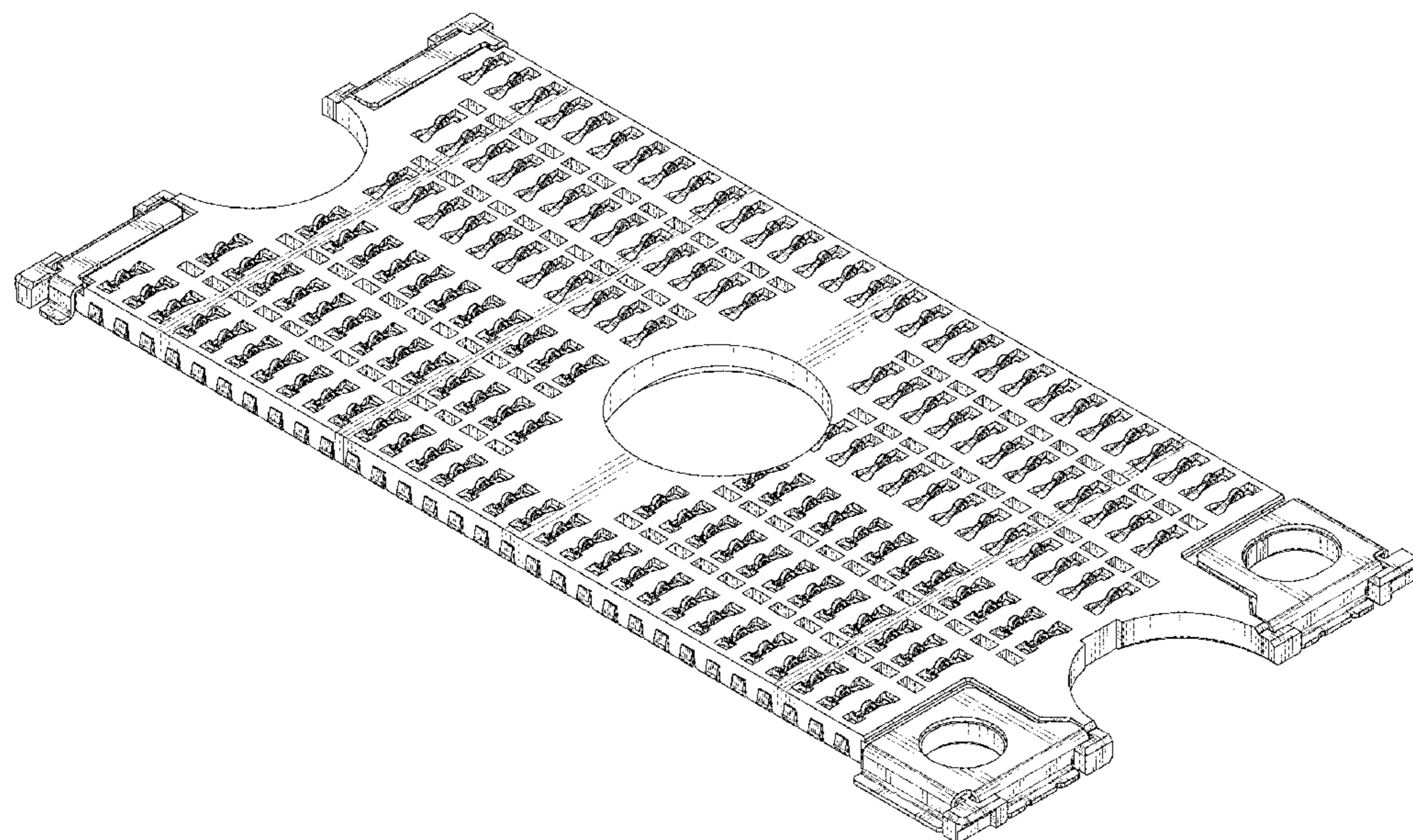

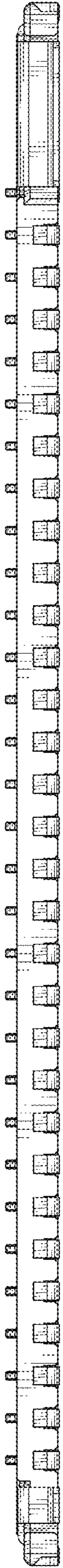

FIG. 1

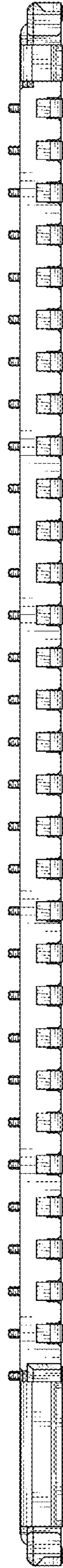

FIG. 2

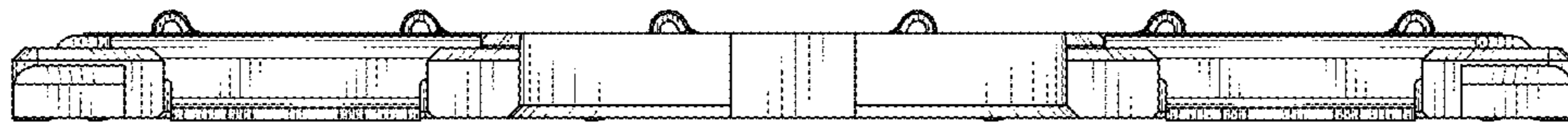

FIG. 3

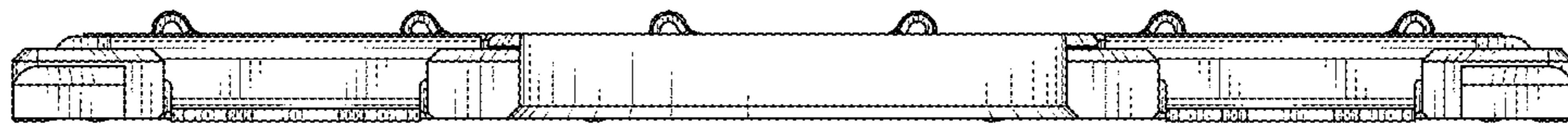

FIG. 4

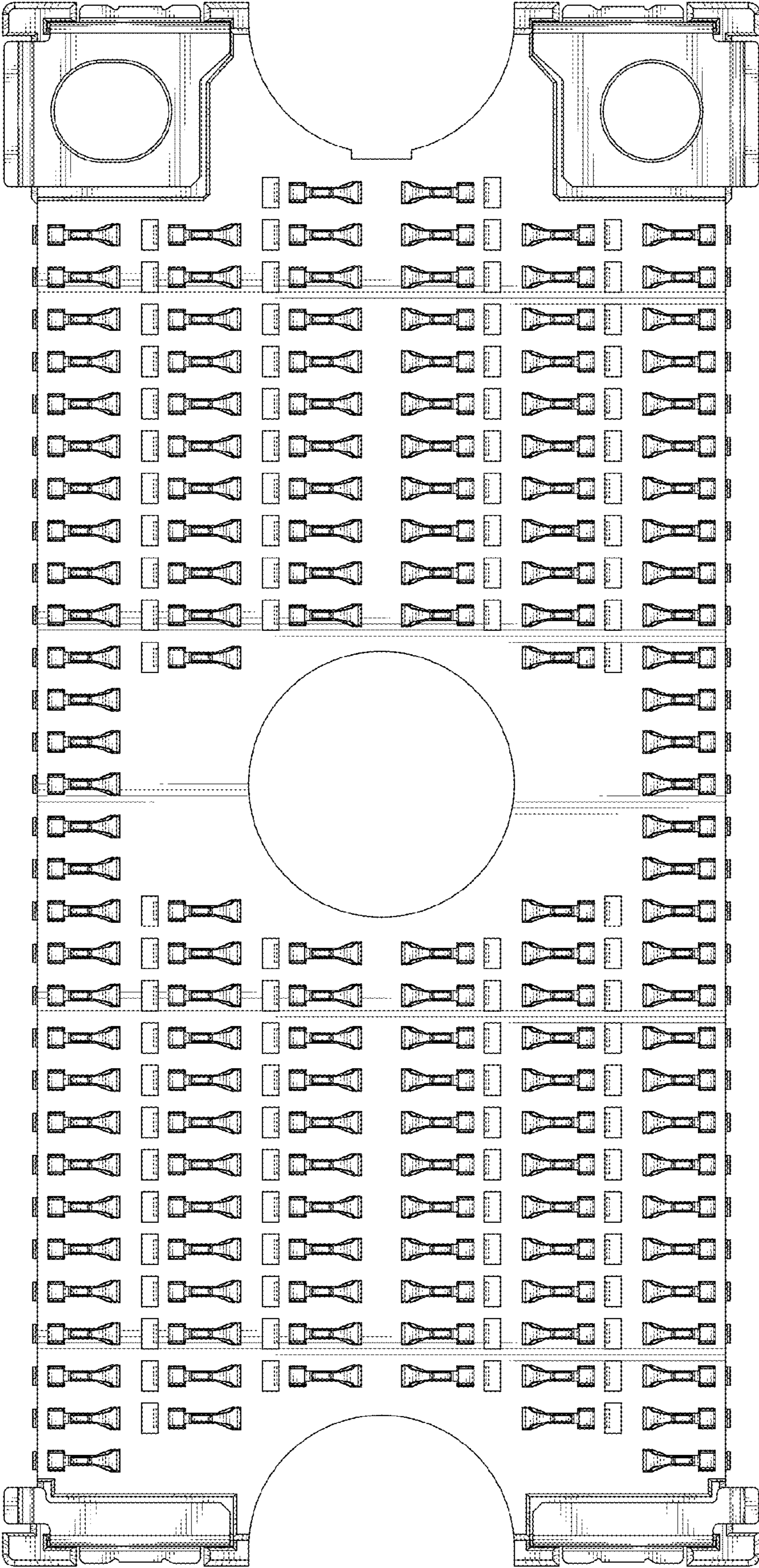

FIG. 5

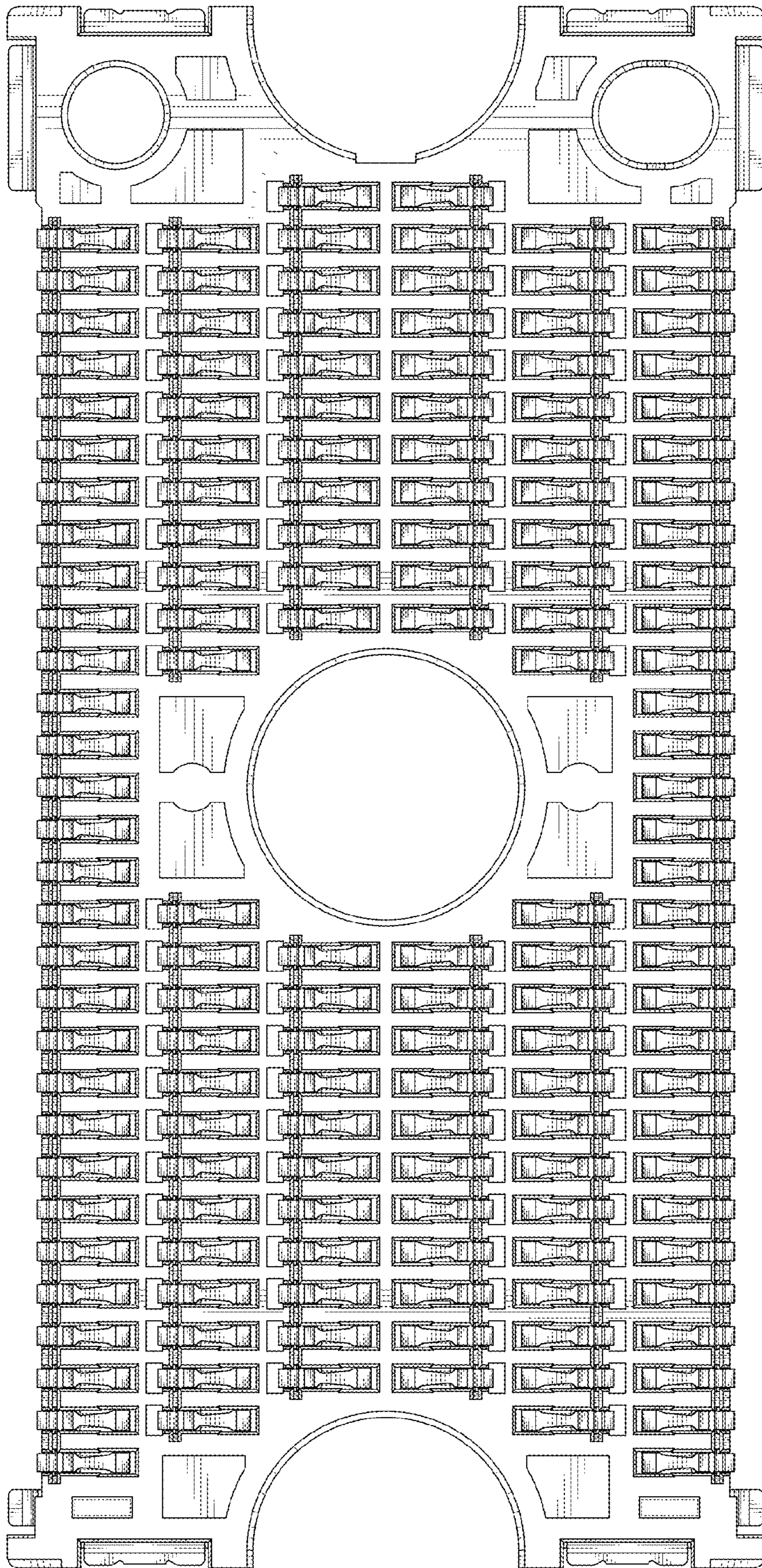

FIG. 6

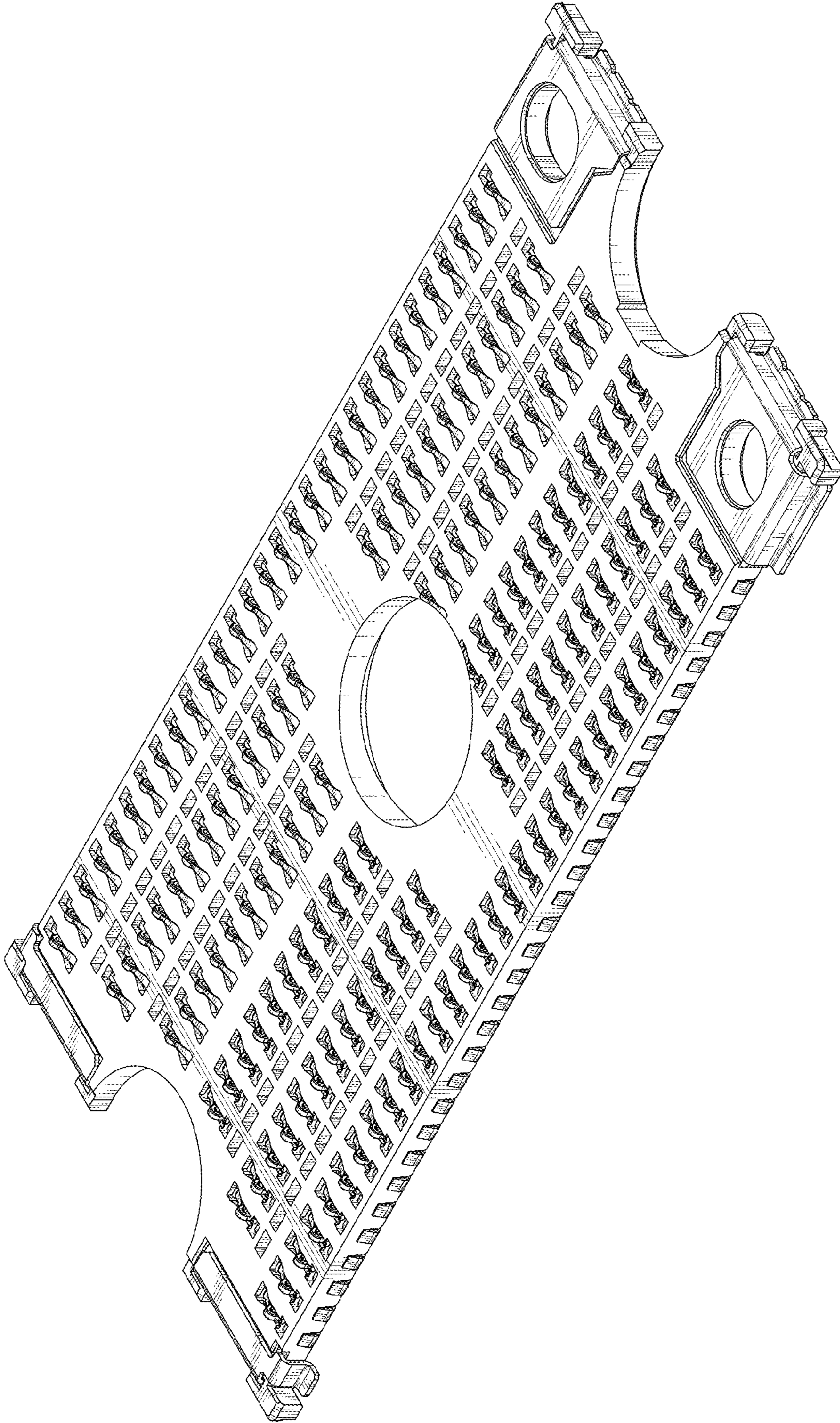

FIG. 7

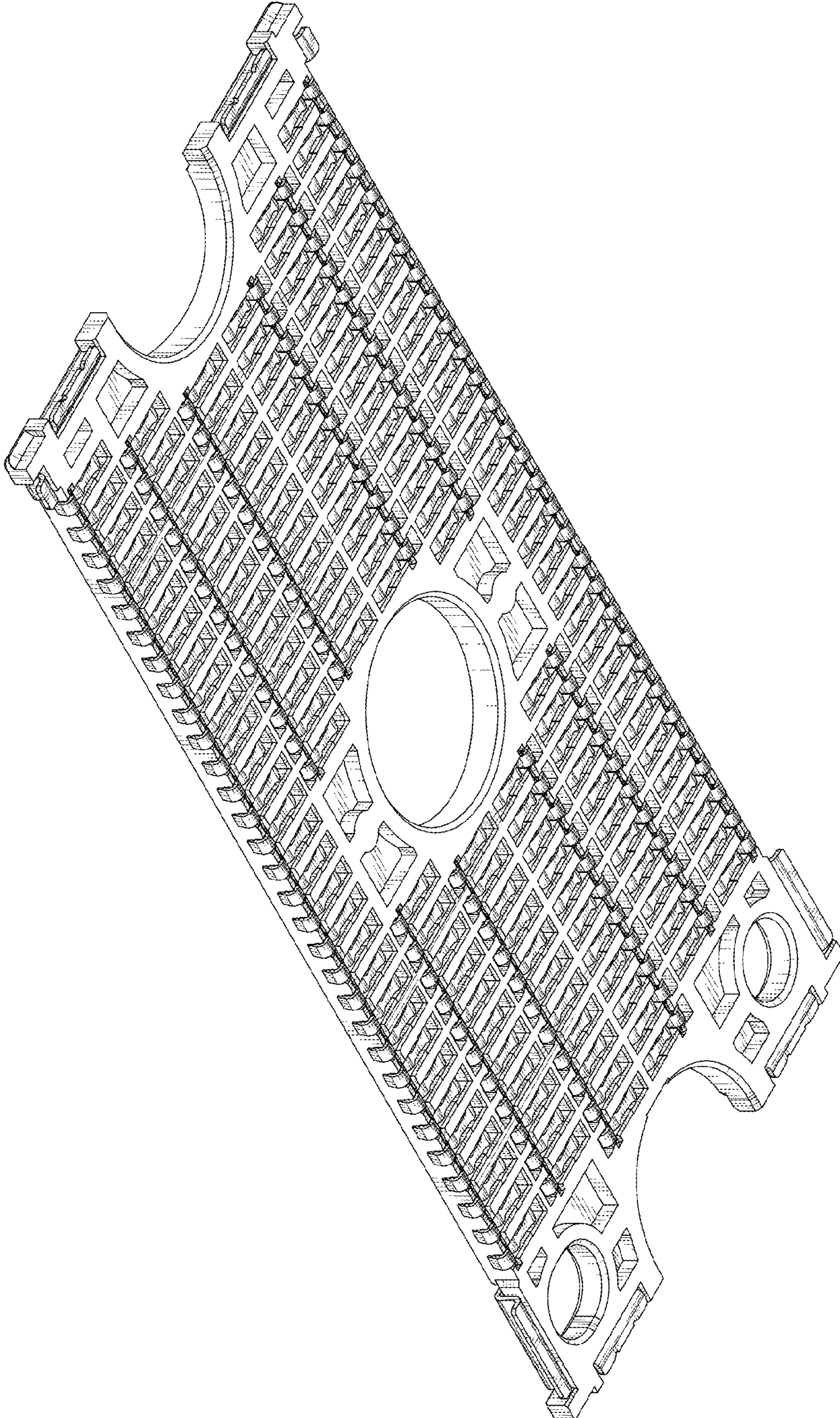

FIG. 8

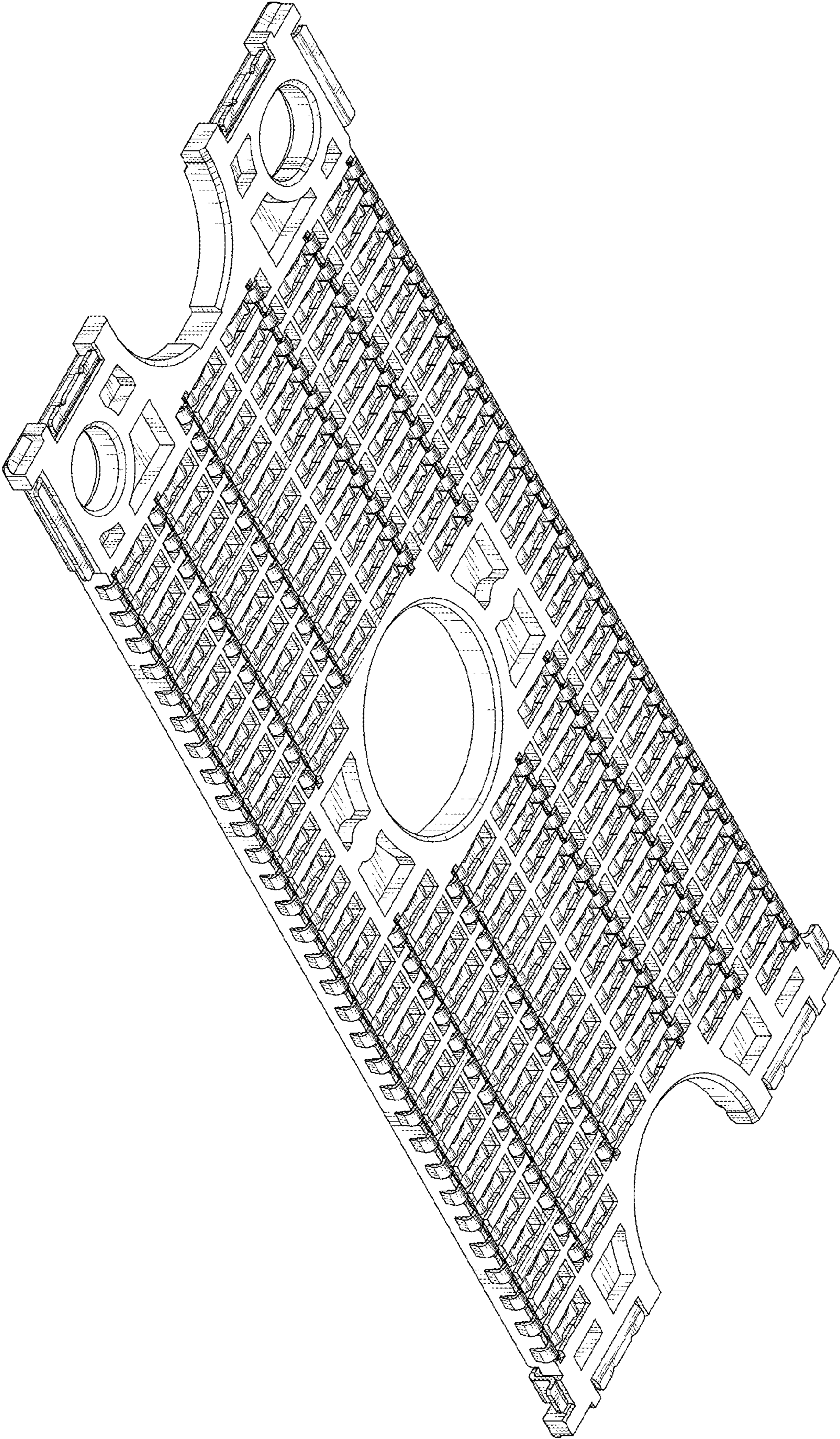

FIG. 9



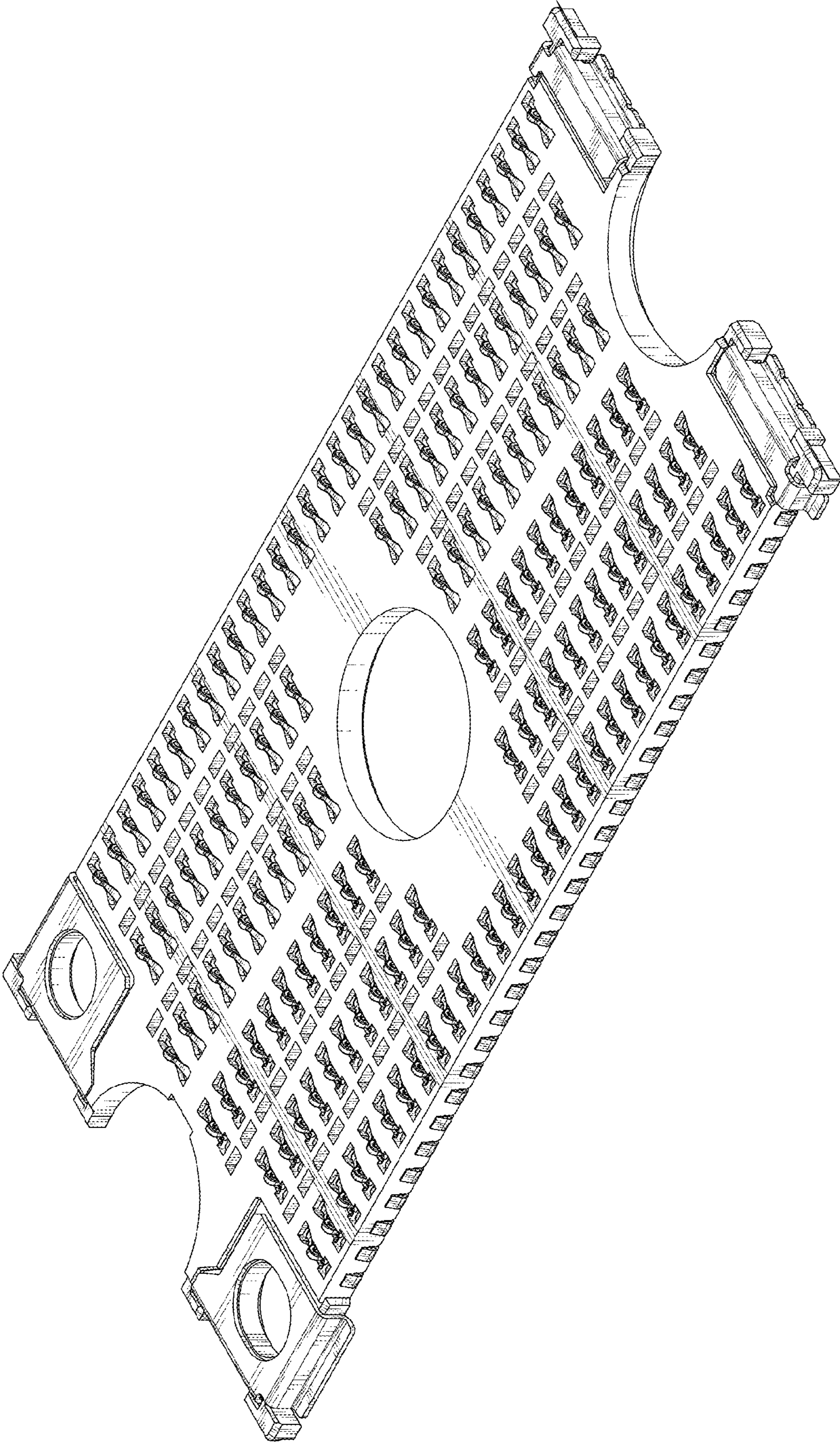

FIG. 10