

US00D936582S

(12) **United States Design Patent**
Wang et al.

(10) **Patent No.:** **US D936,582 S**

(45) **Date of Patent:** **** Nov. 23, 2021**

(54) **INVERTER**

(71) Applicant: **SUNGROW POWER SUPPLY CO., LTD.**, Anhui (CN)

(72) Inventors: **Rui Wang**, Anhui (CN); **Lei Li**, Anhui (CN); **Baofei Yan**, Anhui (CN)

(73) Assignee: **SUNGROW POWER SUPPLY CO., LTD.**, Anhui (CN)

(**) Term: **15 Years**

(21) Appl. No.: **29/728,557**

(22) Filed: **Mar. 19, 2020**

(30) **Foreign Application Priority Data**

Sep. 26, 2019 (CN) 201930530188.4

(51) **LOC (13) Cl.** **13-02**

(52) **U.S. Cl.**
USPC **D13/110**

(58) **Field of Classification Search**
USPC D13/110, 101, 123, 158, 162, 164, 184, D13/199; D15/149
CPC H02M 7/00; H02M 7/02; H02M 7/003; H05K 5/00; H05K 5/02; H05K 5/03; H05K 5/0017; H05K 7/00; H05K 7/1427; H05K 7/20918
See application file for complete search history.

(56) **References Cited**

U.S. PATENT DOCUMENTS

D438,176 S * 2/2001 Cornu D13/162
D502,916 S * 3/2005 Higuchi D13/110

D604,239 S * 11/2009 Engel D13/110
D669,847 S * 10/2012 Jadraque Aznarez D13/102
D677,222 S * 3/2013 Haapaniemi D13/110
D706,214 S * 6/2014 Benn D13/110
D753,588 S * 4/2016 Reiner D13/110
D852,740 S * 7/2019 Aitzetmueller D13/110
2012/0305744 A1 * 12/2012 Chen G06F 1/181 248/672

* cited by examiner

Primary Examiner — Derrick E Holland

(74) *Attorney, Agent, or Firm* — Cantor Colburn LLP

(57) **CLAIM**

The ornamental design for an inverter, as shown and described.

DESCRIPTION

FIG. 1 is a front view of an inverter, showing our new design;
FIG. 2 is a rear view thereof;
FIG. 3 is a left view thereof;
FIG. 4 is a right view thereof;
FIG. 5 is a top view thereof;
FIG. 6 is a bottom view thereof;
FIG. 7 is perspective view thereof; and,
FIG. 8 is an enlarged view showing portion 8 in FIG. 5.
The broken lines in the drawings depict portions of the inverter that form no part of the claimed design.

1 Claim, 8 Drawing Sheets

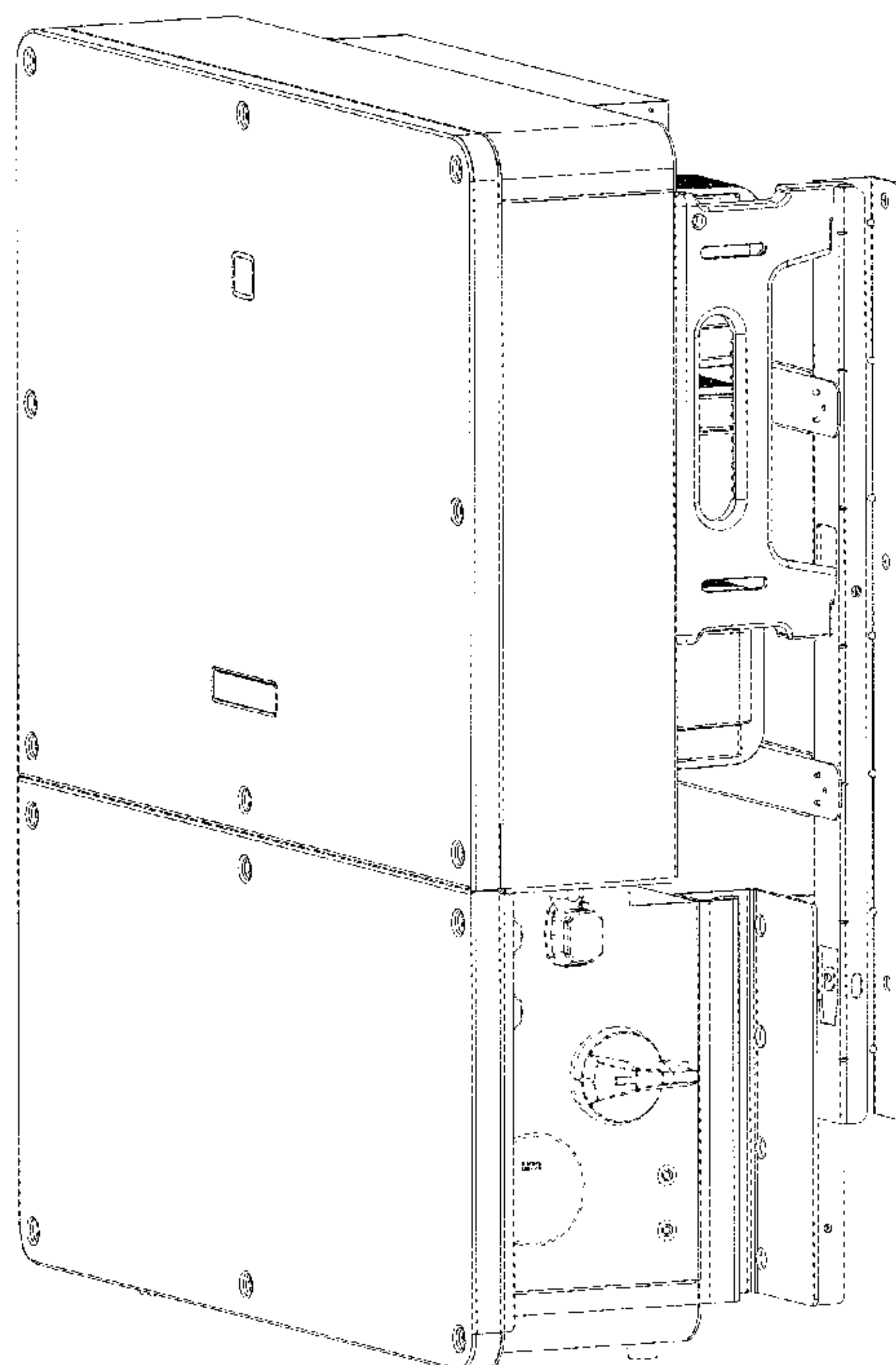

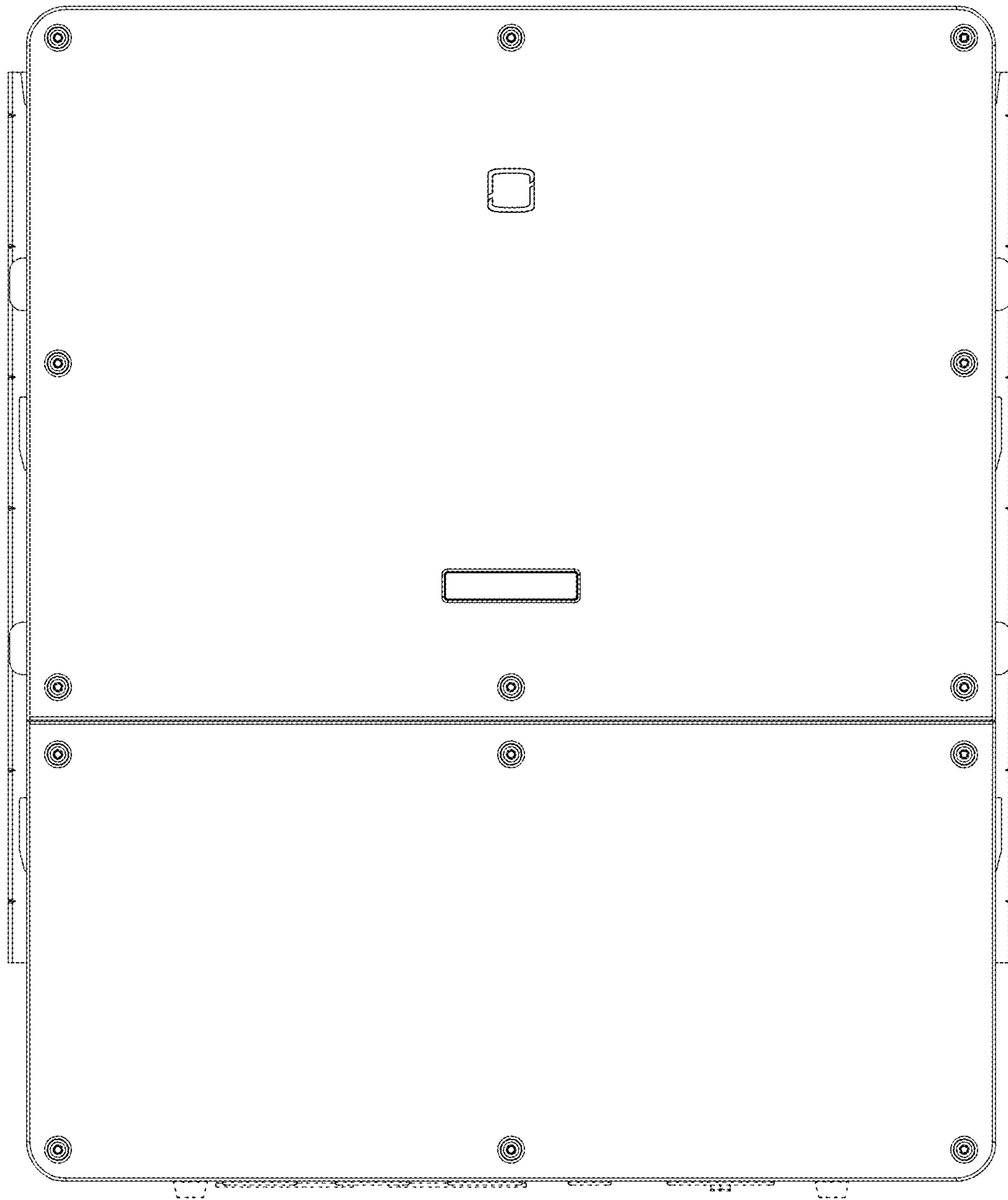

Fig. 1

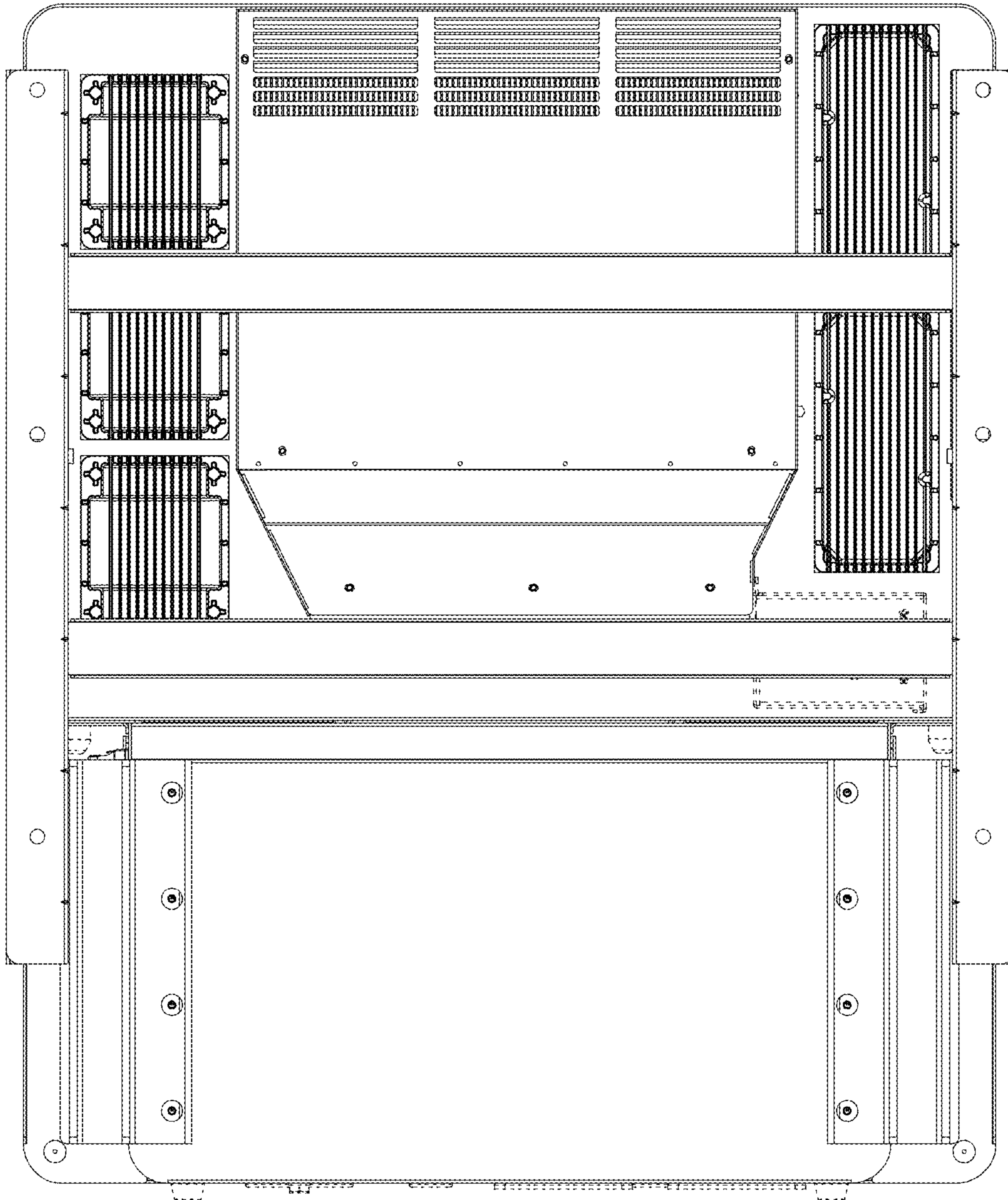

Fig. 2

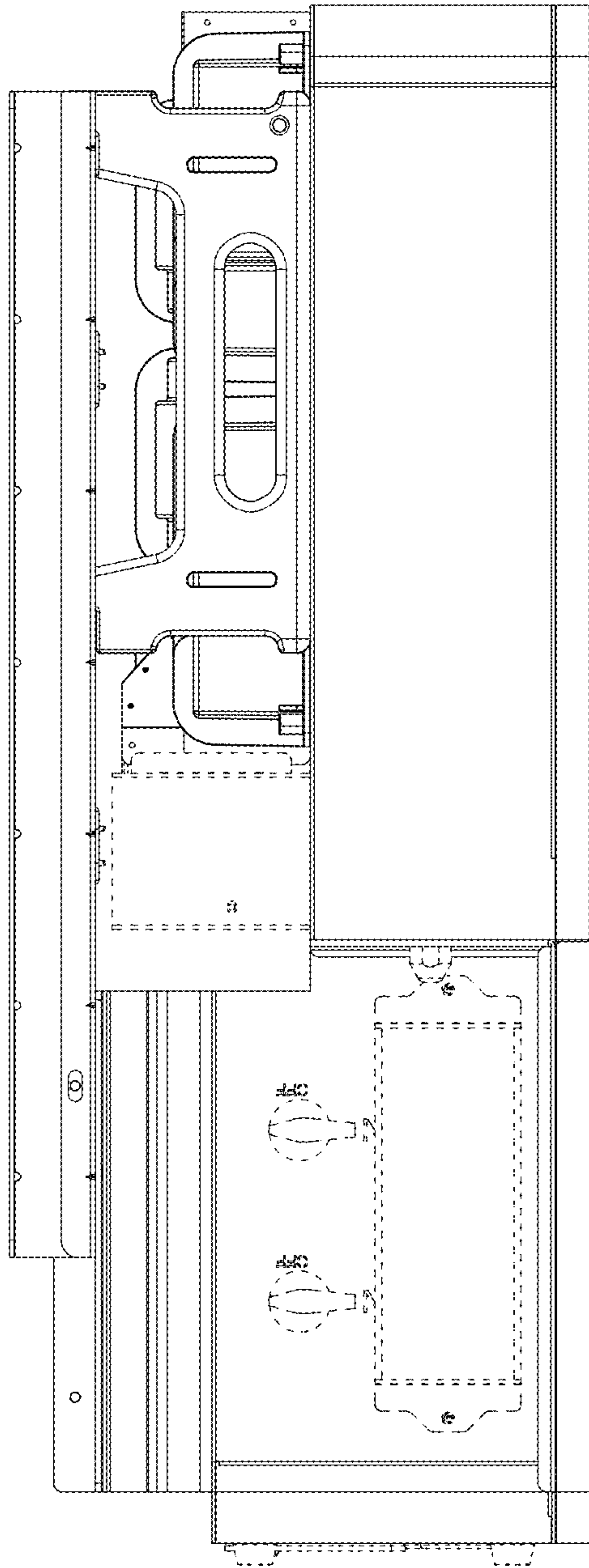

Fig. 3

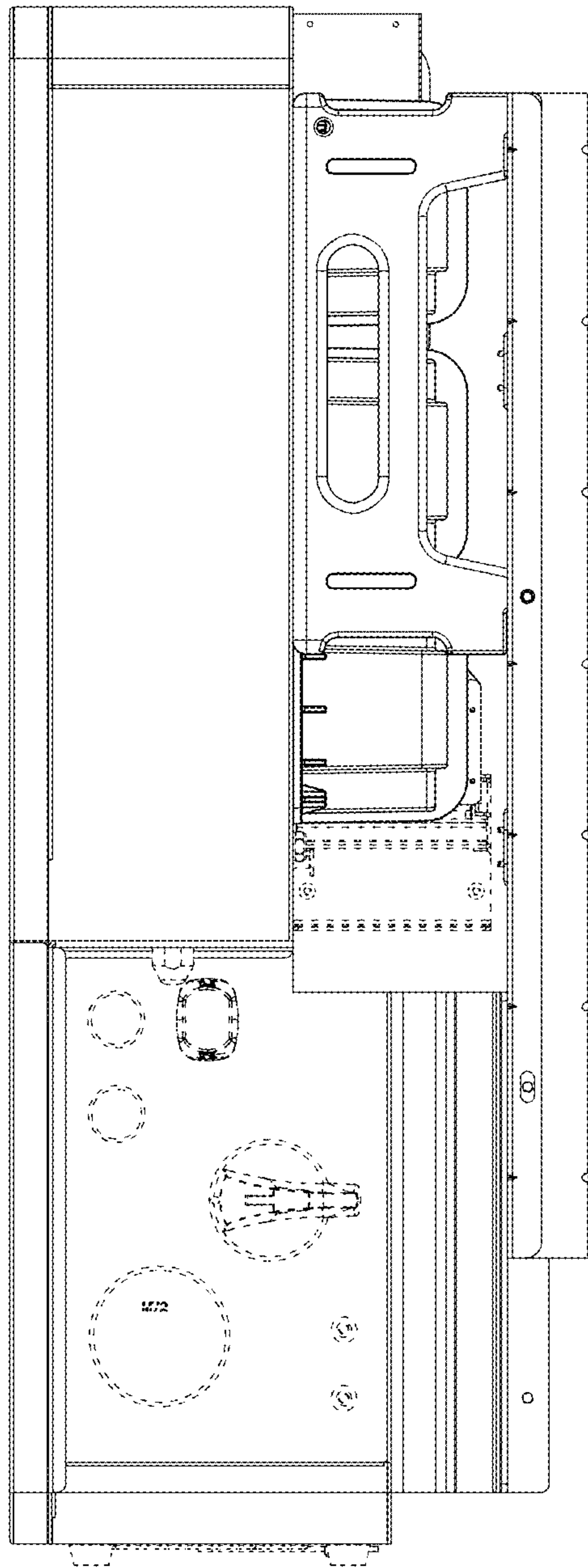

Fig. 4

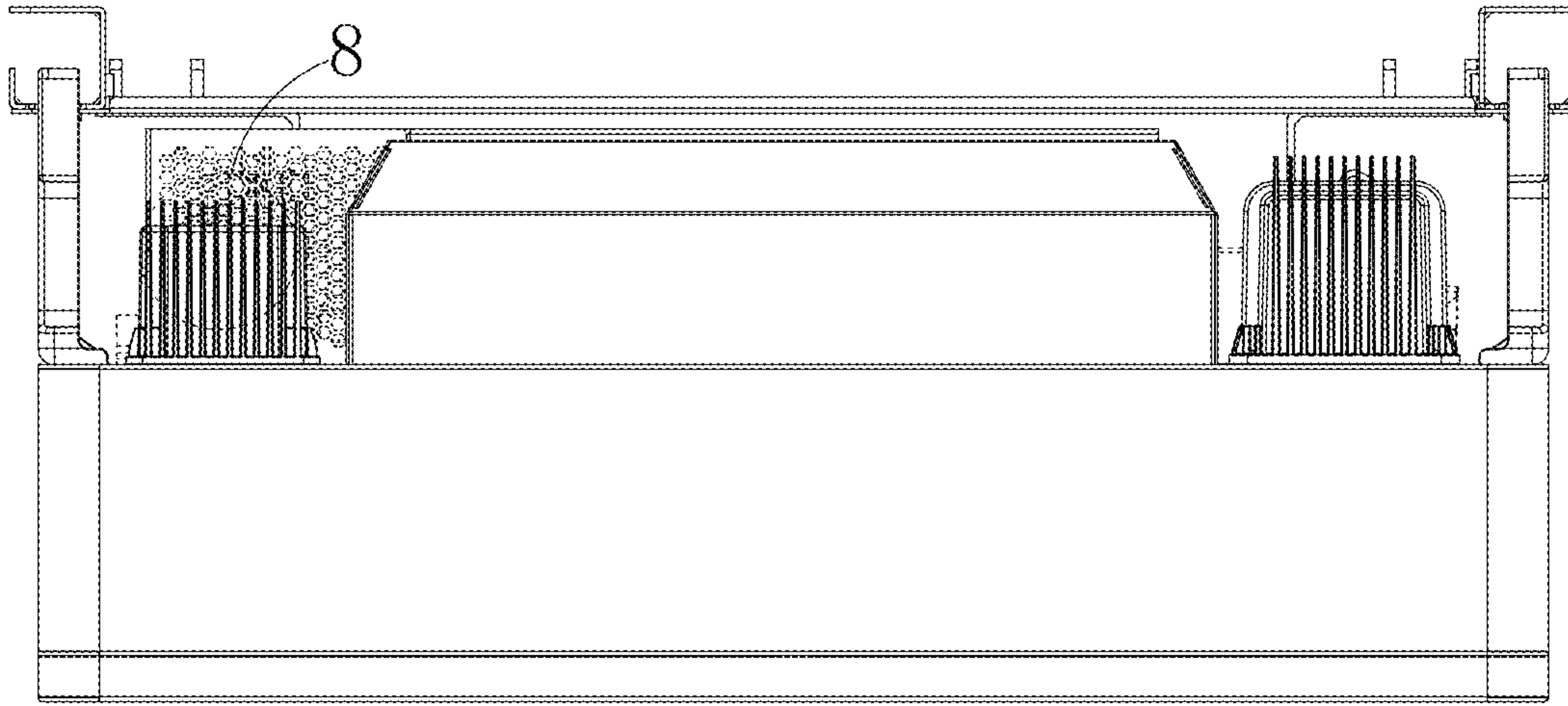

Fig. 5

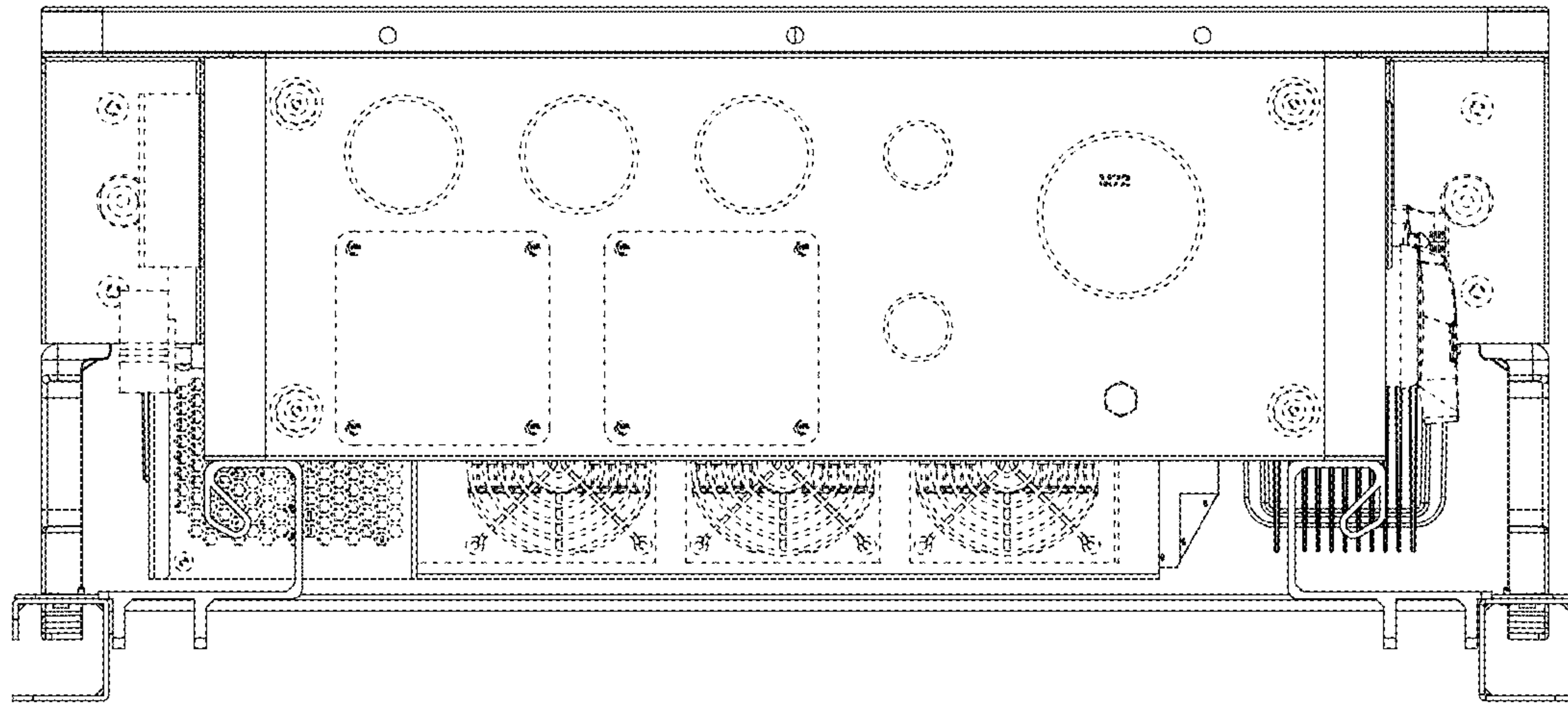

Fig. 6

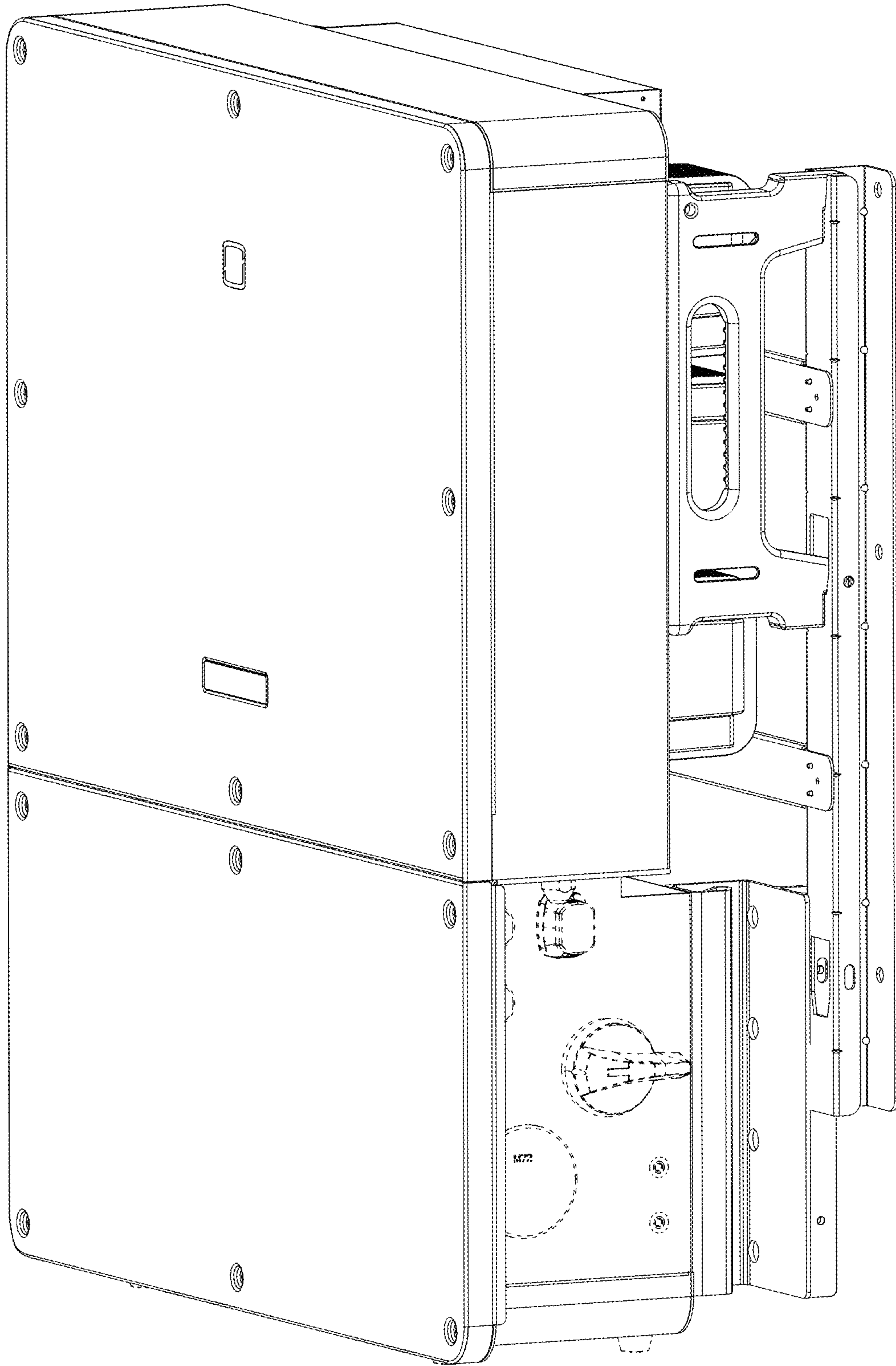

Fig. 7

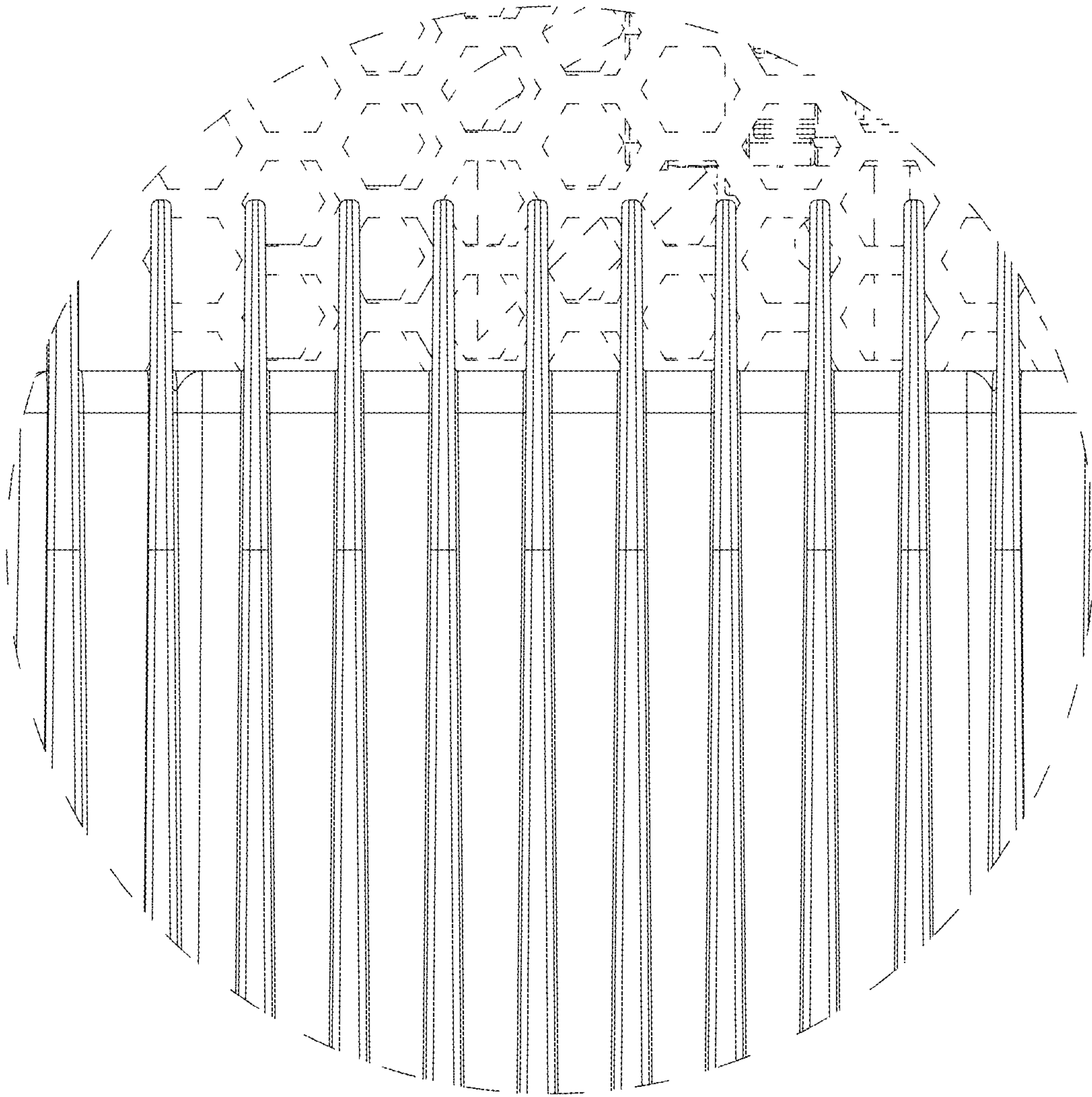

Fig. 8