



US00D936563S

(12) **United States Design Patent** (10) **Patent No.:** **US D936,563 S**
Speziari et al. (45) **Date of Patent:** **** Nov. 23, 2021**

(54) **TIRE FOR VEHICLE WHEELS**
(71) Applicant: **Pirelli Tyre S.p.A.**, Milan (IT)
(72) Inventors: **Diego Speziari**, Milan (IT); **Vito Bello**, Milan (IT); **Carlo Ravizza**, Milan (IT)
(73) Assignee: **PIRELLI TYRE S.p.A.**, Milan (IT)
(**) Term: **15 Years**
(21) Appl. No.: **29/707,438**
(22) Filed: **Sep. 27, 2019**

Related U.S. Application Data

(62) Division of application No. 29/639,399, filed on Mar. 6, 2018, now Pat. No. Des. 866,455.

(30) **Foreign Application Priority Data**

Sep. 11, 2017 (EM) 004264026

(51) **LOC (13) Cl.** **12-15**

(52) **U.S. Cl.**
USPC **D12/604**

(58) **Field of Classification Search**
USPC D12/568-604, 900
CPC Y10T 152/10027; B60C 1/0016; B60C 11/0306; B60C 11/0302; B60C 3/06; B60C 9/17

See application file for complete search history.

(56) **References Cited**

U.S. PATENT DOCUMENTS

D414,447 S * 9/1999 Weber D12/588
D607,809 S * 1/2010 Fontaine D12/523
D652,785 S * 1/2012 Rittweger D12/590
D658,572 S * 5/2012 Kato D12/573
D666,137 S * 8/2012 Sieber D12/517
D711,812 S * 8/2014 Takahashi D12/521

D735,648 S * 8/2015 Buchinger-Barnstorf ... D12/598
D737,751 S * 9/2015 Bourel D12/521
D739,818 S * 9/2015 Bianchetti D12/602
D745,453 S * 12/2015 Chen D12/602
D780,092 S * 2/2017 Kuwano D12/532
D806,003 S * 12/2017 Pribula D12/521
D808,894 S * 1/2018 Kossi D12/584
D856,909 S * 8/2019 Son D12/588
D859,289 S * 9/2019 Behr D12/523
D866,455 S * 11/2019 Speziari D12/604
D881,796 S * 4/2020 Roland D12/584

* cited by examiner

Primary Examiner — John A Voytek
(74) *Attorney, Agent, or Firm* — Finnegan, Henderson, Farabow, Garrett & Dunner, L.L.P.

(57) **CLAIM**

The ornamental design for a tire for vehicle wheels, as shown and described.

DESCRIPTION

FIG. 1 is a left, perspective view of a tire for vehicle wheels, showing our new design;
FIG. 2 is a front elevation view thereof, it being understood that the tread pattern is repeated throughout the circumference of the tire for vehicle wheels;
FIG. 3 is a left side elevation view of the tire for vehicle wheels;
FIG. 4 is a right side elevation view of the tire for vehicle wheels;
FIG. 5 is an enlarged front elevation view of FIG. 2, showing a portion thereof; and,
FIG. 6 is an enlarged left, perspective view of FIG. 1, showing a portion thereof.
In the drawings, the broken lines depict portions of the tire for vehicle wheels that form no part of the claimed design. The dot and dashed lines define the bounds of the claimed design and form no part thereof.

1 Claim, 6 Drawing Sheets

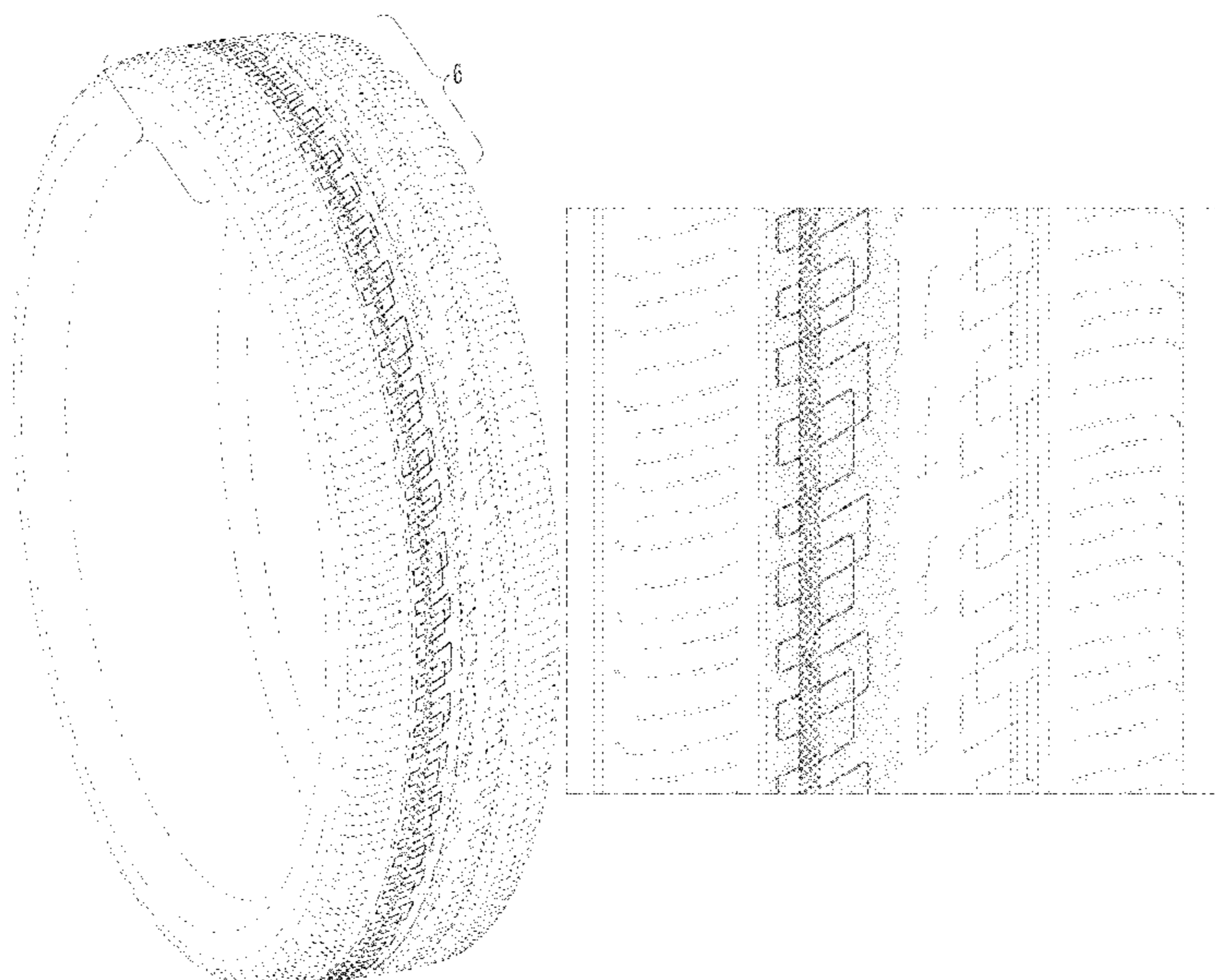

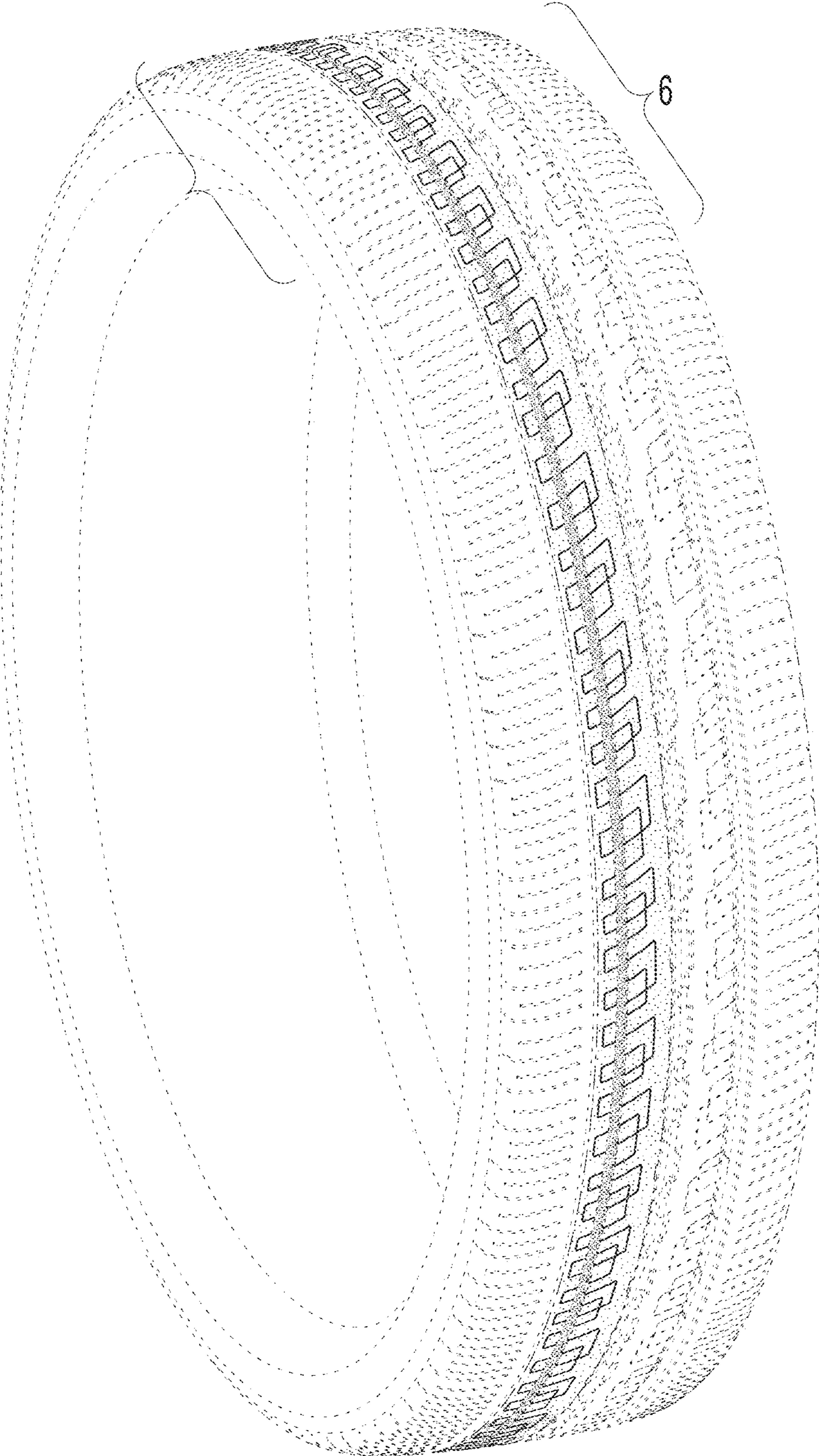

FIG. 1

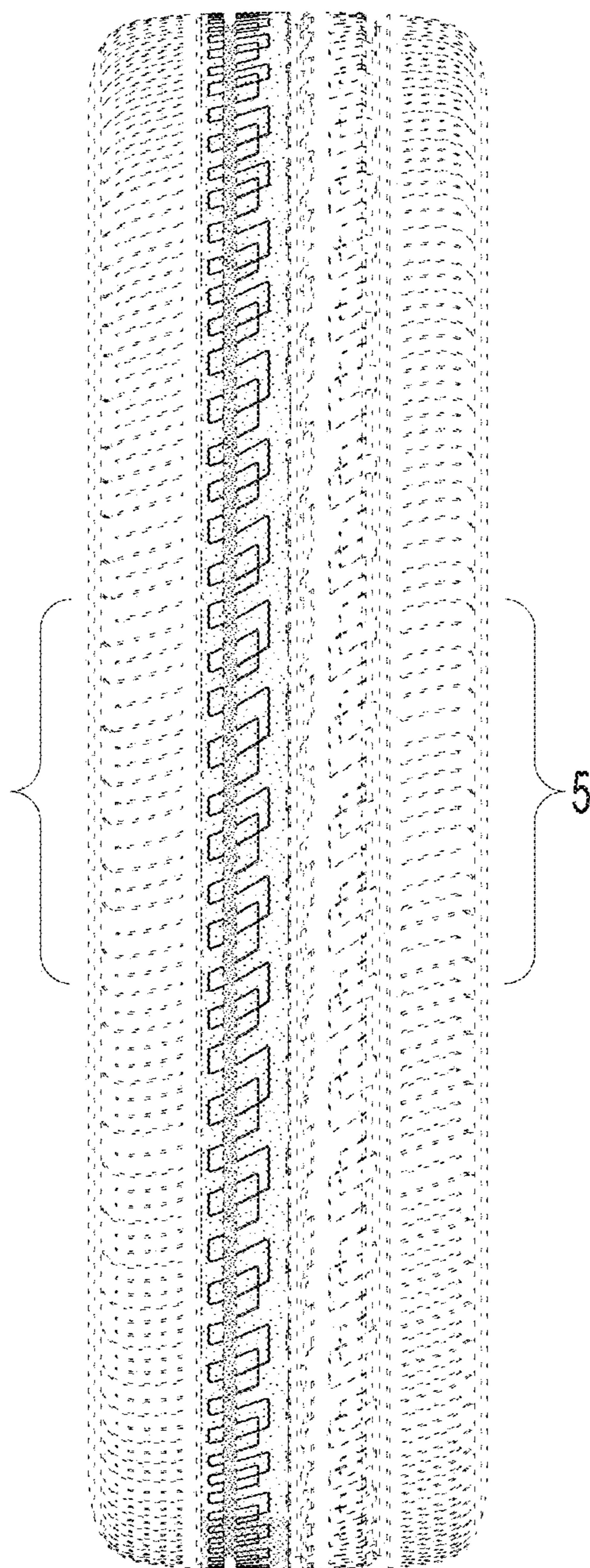

FIG. 2

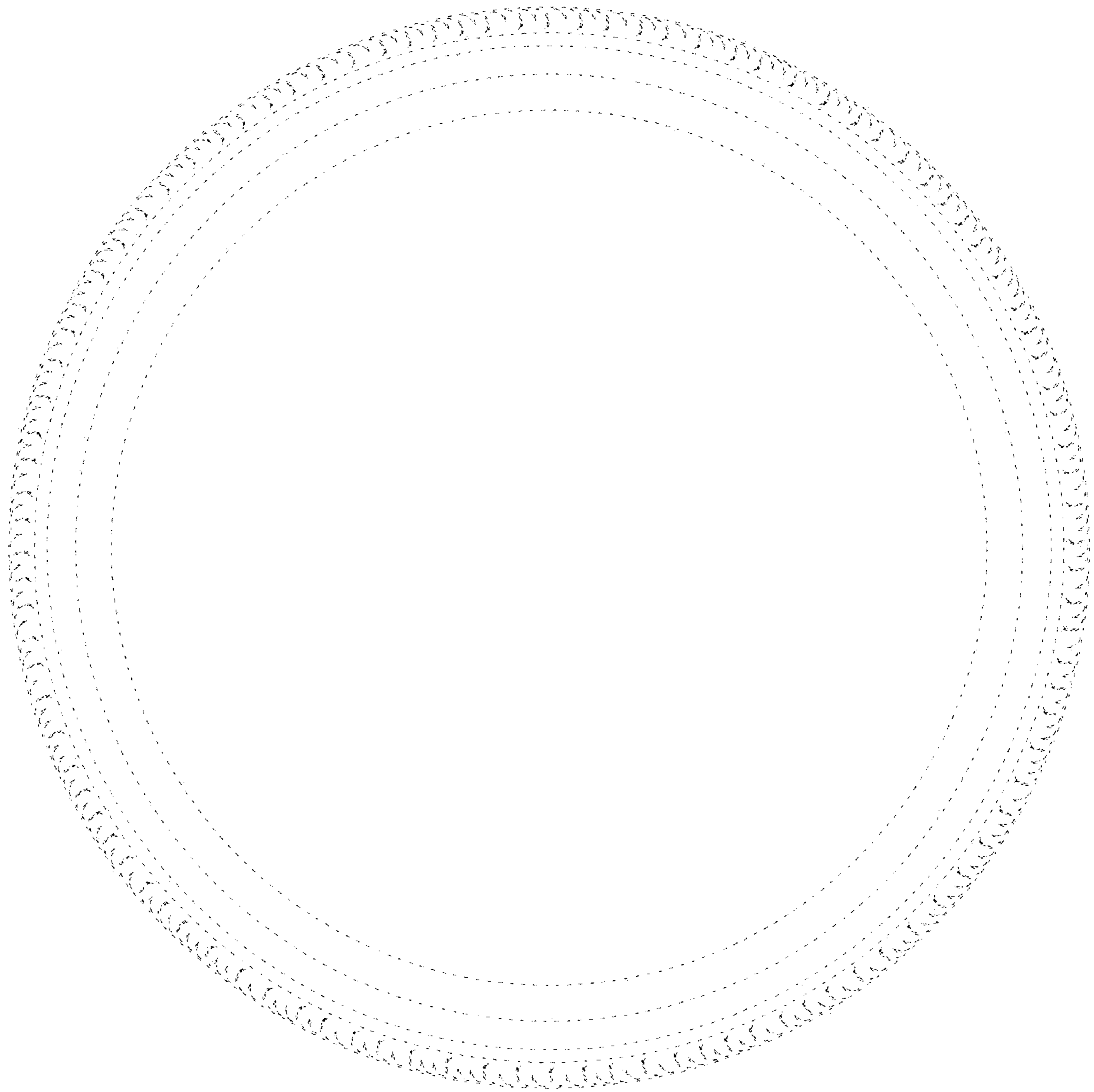

FIG. 3

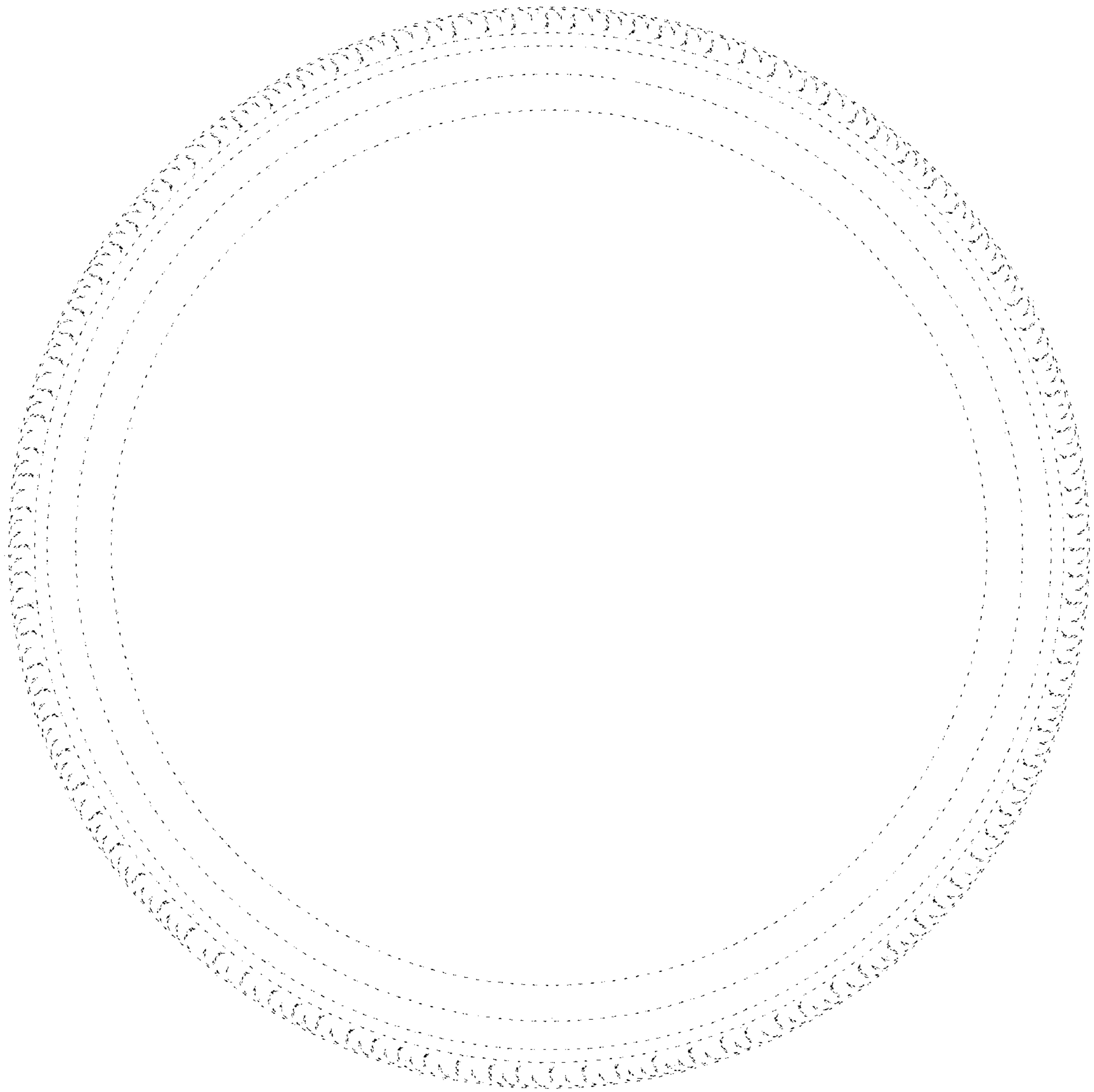

FIG. 4

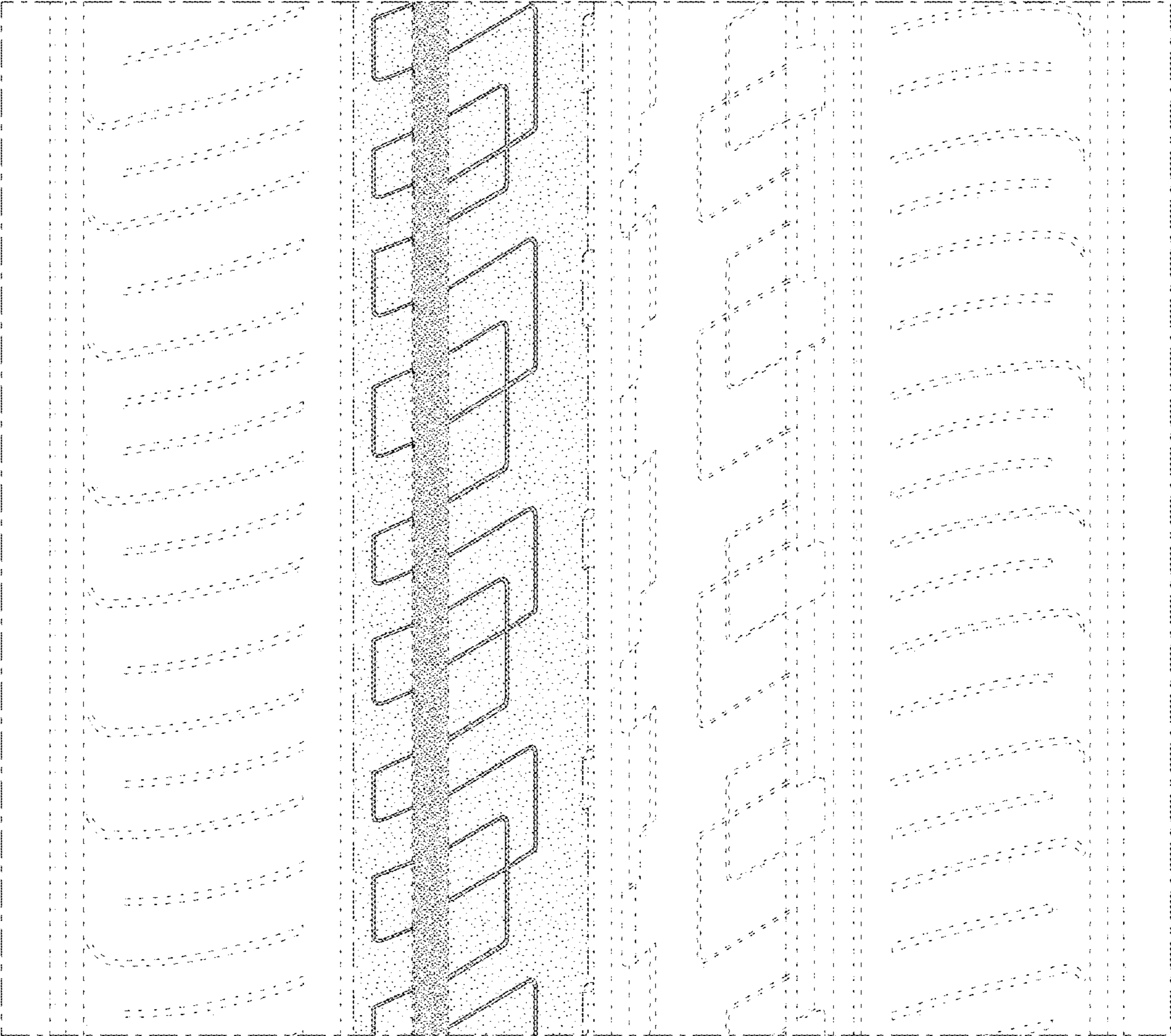

FIG. 5

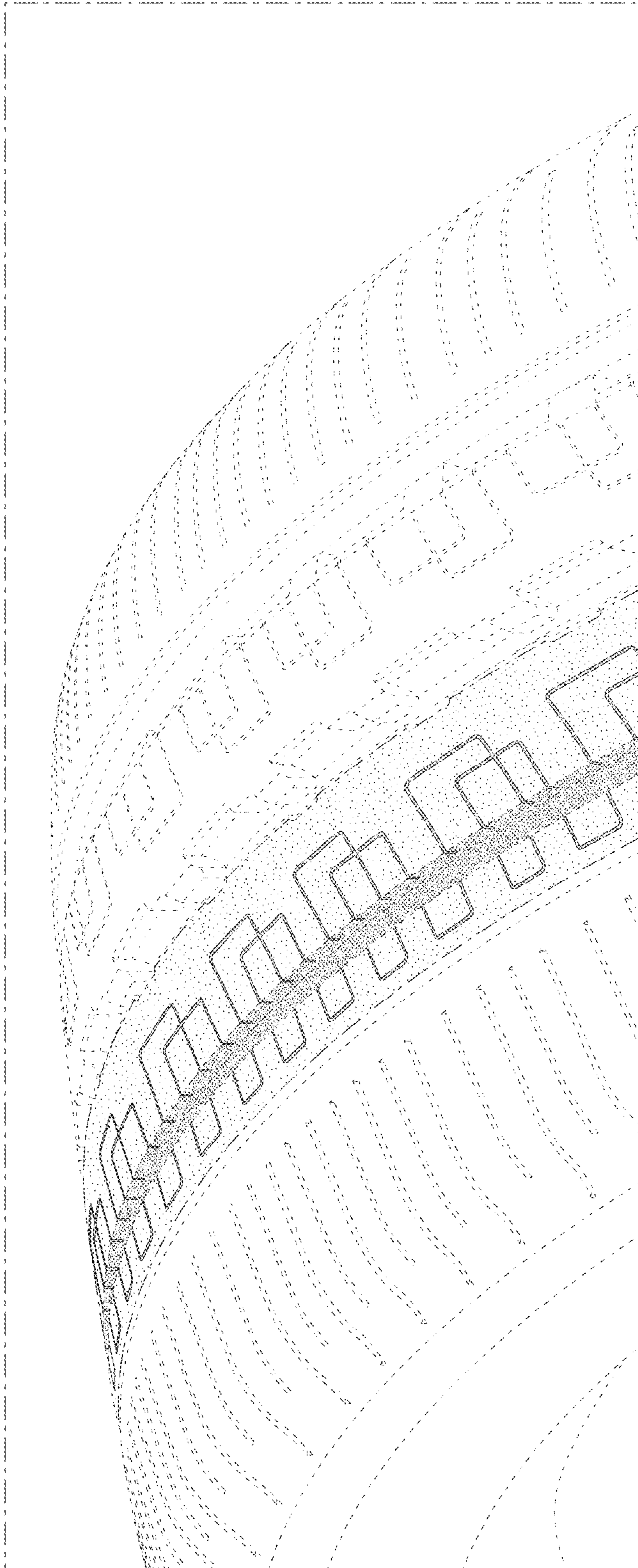

FIG. 6