



US00D936562S

(12) **United States Design Patent**
Lin

(10) **Patent No.:** **US D936,562 S**

(45) **Date of Patent:** **** Nov. 23, 2021**

(54) **TIRE**

(71) Applicant: **Guangzhou Tri-Ace Tire Co., Limited,**
Guangdong (CN)

(72) Inventor: **Liyu Lin,** Guangdong (CN)

(**) Term: **15 Years**

(21) Appl. No.: **29/729,852**

(22) Filed: **Mar. 31, 2020**

(51) **LOC (13) Cl.** **12-15**

(52) **U.S. Cl.**
USPC **D12/579**

(58) **Field of Classification Search**
USPC D12/568-604, 900
CPC Y10T 152/10027; B60C 1/0016; B60C
11/0306; B60C 11/0302; B60C 3/06;
B60C 9/17
See application file for complete search history.

(56) **References Cited**

U.S. PATENT DOCUMENTS

D729,150 S *	5/2015	Jacobs	D12/579
D731,404 S *	6/2015	Jacobs	D12/580
D736,145 S *	8/2015	Jacobs	D12/594
D761,193 S *	7/2016	Schimmoller	D12/579
D761,722 S *	7/2016	Takahashi	D12/579
D762,561 S *	8/2016	Petr	D12/579
D762,562 S *	8/2016	Bonifas	D12/579
D845,224 S *	4/2019	Kochanek	D12/600
D859,297 S *	9/2019	Liu	D12/579

D878,284 S *	3/2020	Henderson	D12/593
D896,740 S *	9/2020	Tokizaki	D12/579
D900,717 S *	11/2020	Davenport	D12/579
2014/0360641 A1 *	12/2014	Jacobs	B60C 11/11 152/209.21

* cited by examiner

Primary Examiner — John A Voytek

(74) *Attorney, Agent, or Firm* — Prakash Nama; Global IP Services, PLLC

(57) **CLAIM**

The ornamental design for a tire, as shown and described.

DESCRIPTION

FIG. 1 is a front elevational view of a tire showing my new design;
 FIG. 2 is a rear elevational view thereof;
 FIG. 3 is a left side view thereof;
 FIG. 4 is a right side view thereof;
 FIG. 5 is a top plan view thereof;
 FIG. 6 is a bottom plan view thereof;
 FIG. 7 is a perspective view thereof;
 FIG. 8 is an enlarged view of portion A shown in FIG. 1; and,
 FIG. 9 is an enlarged view of portion B shown in FIG. 3.
 The broken lines, the arrows, and texts "A" and "B" in FIG. 1 and FIG. 3 are shown for indicating the enlarged portions of FIG. 8 and FIG. 9 and do not form part of the claimed design.

1 Claim, 9 Drawing Sheets

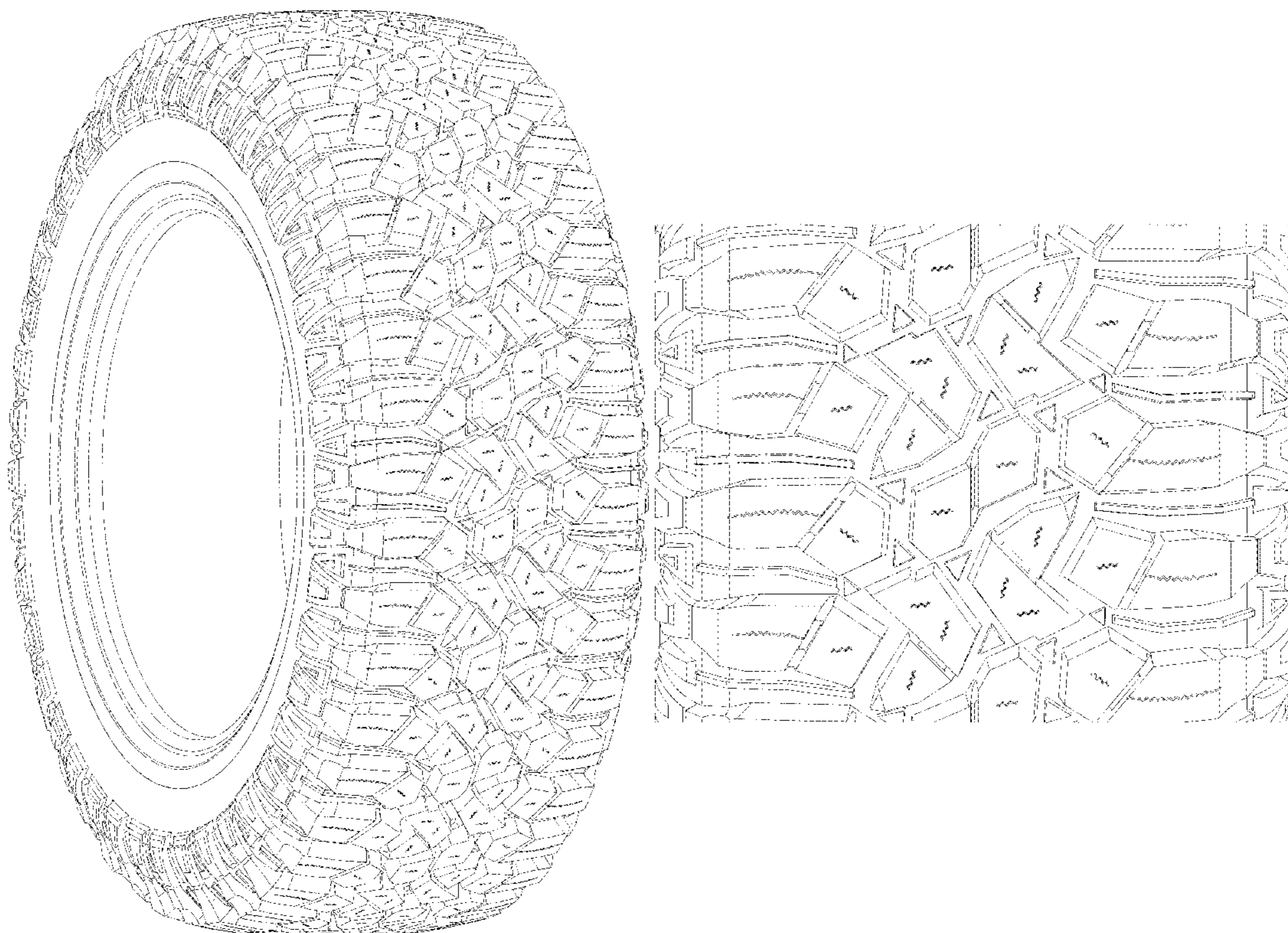

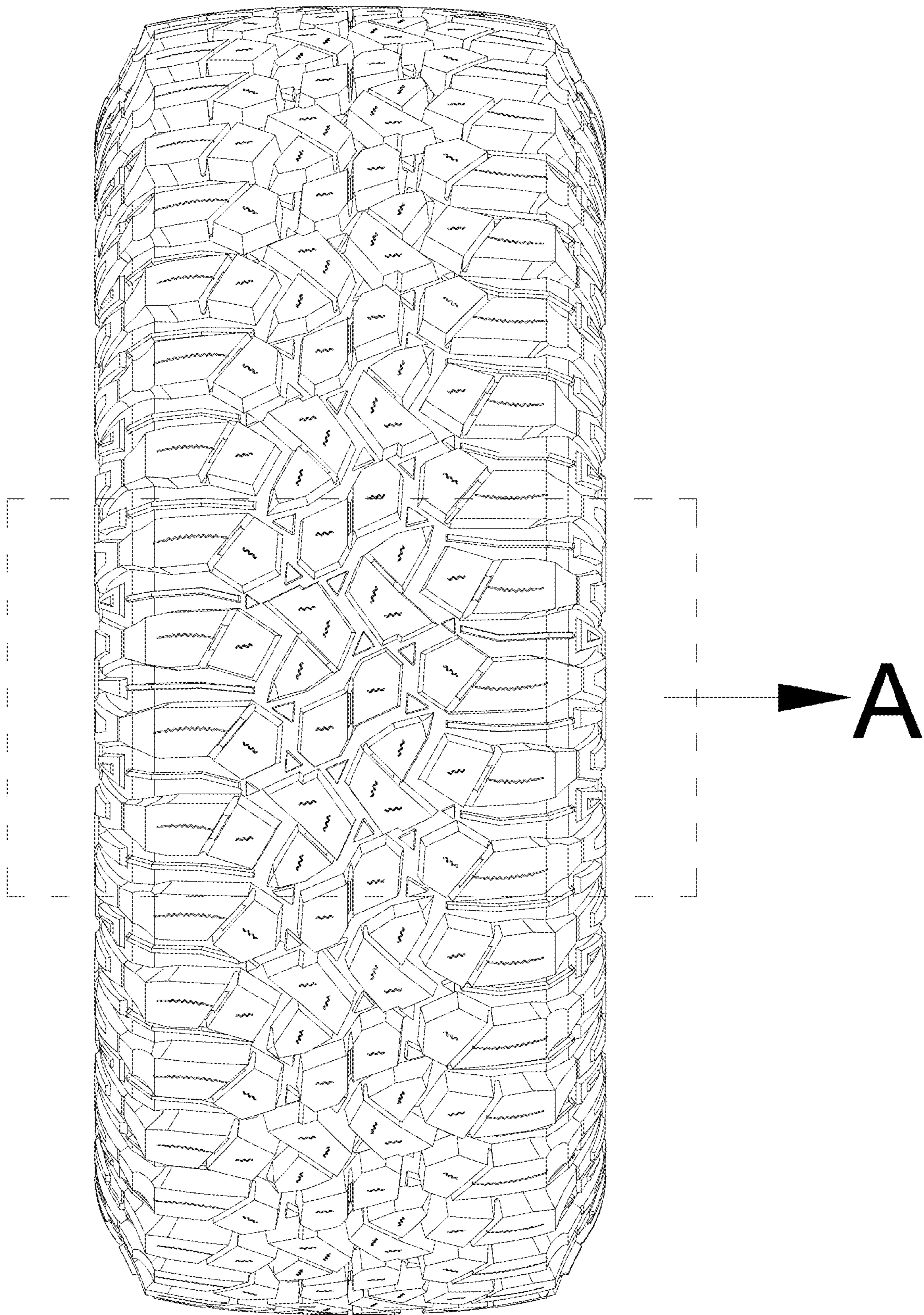

Fig. 1

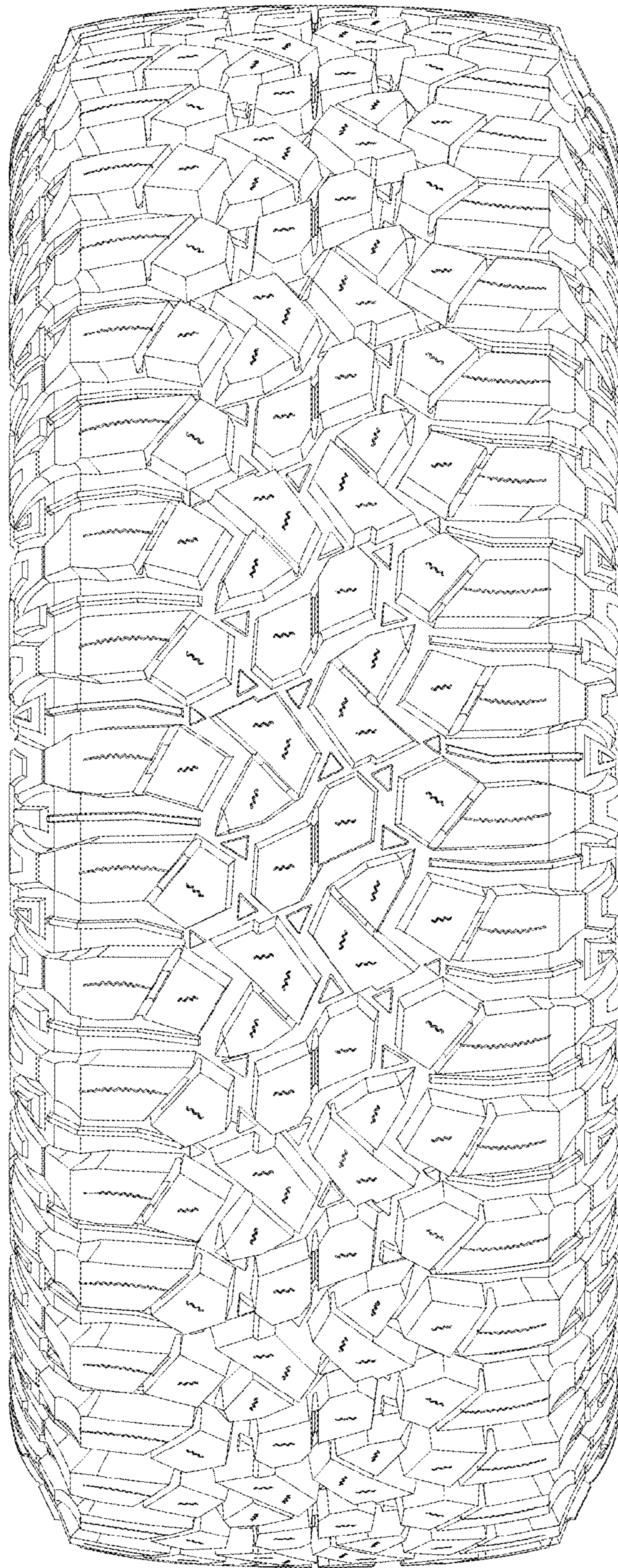

Fig. 2

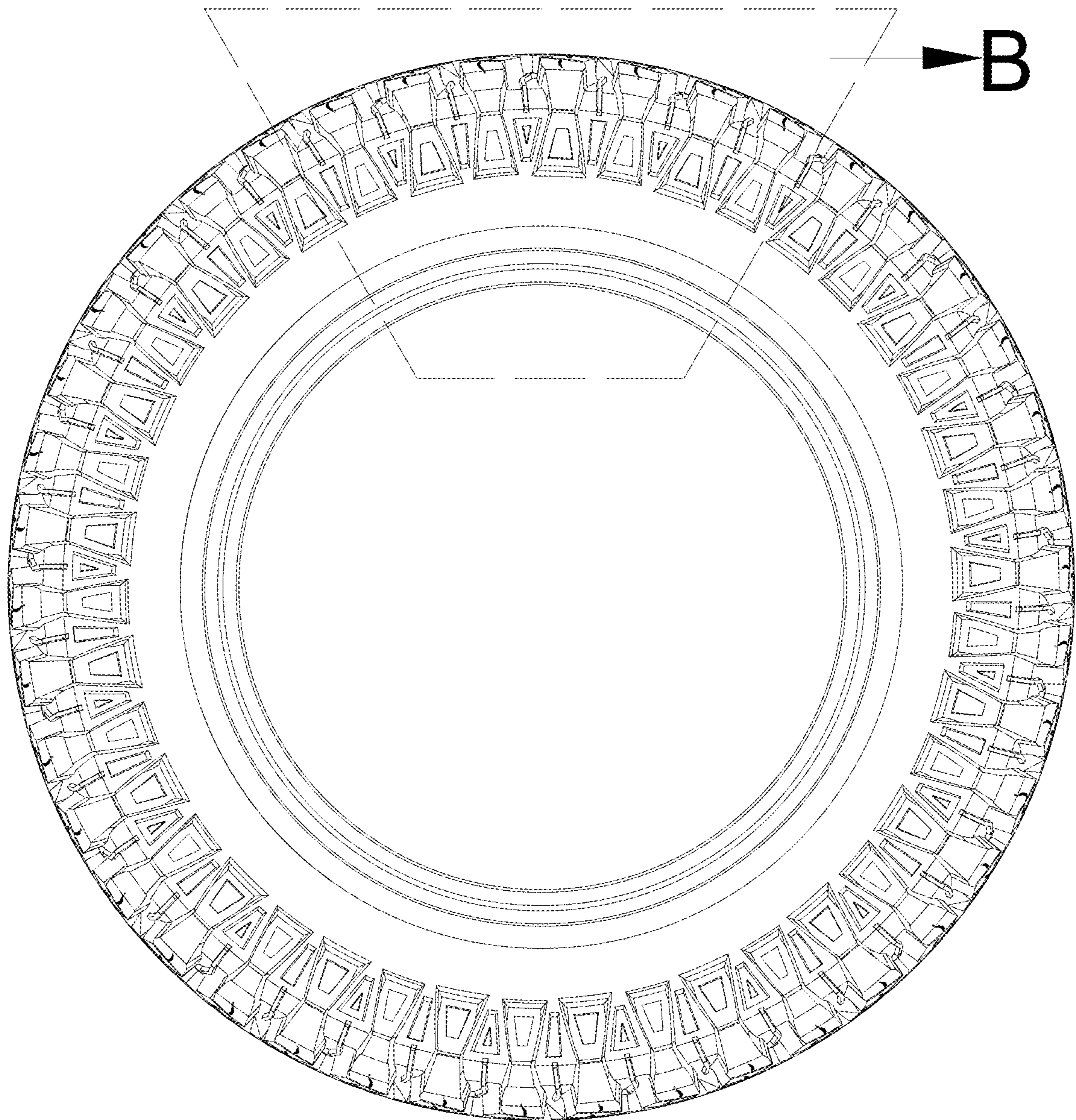

Fig. 3

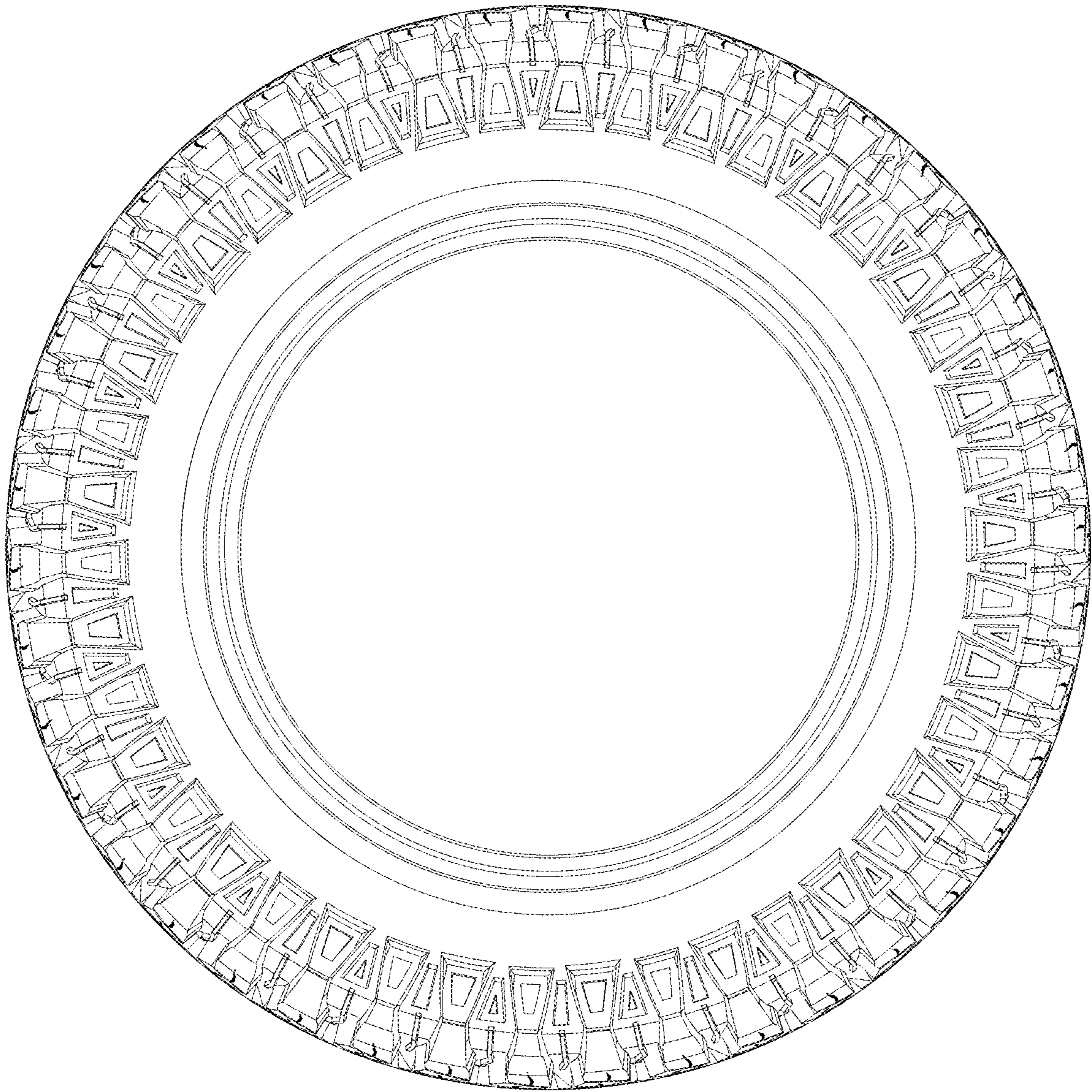

Fig. 4

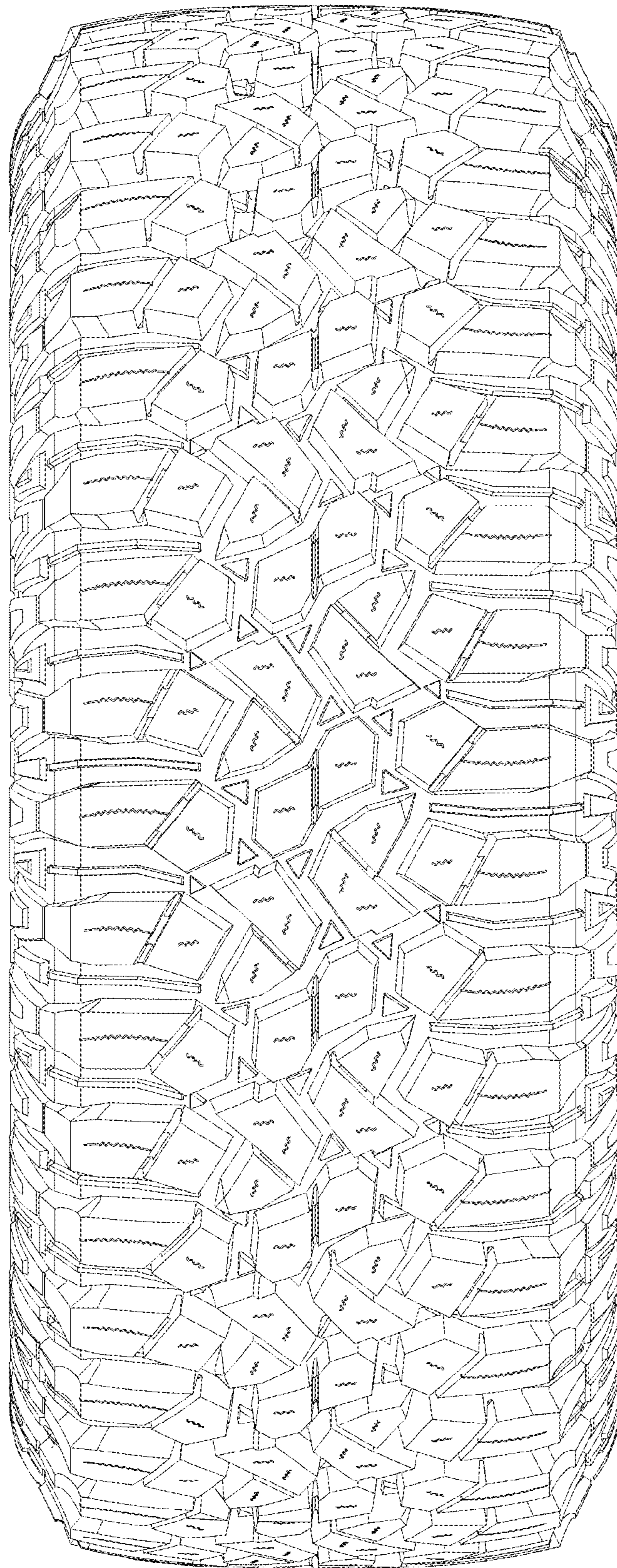

Fig. 5

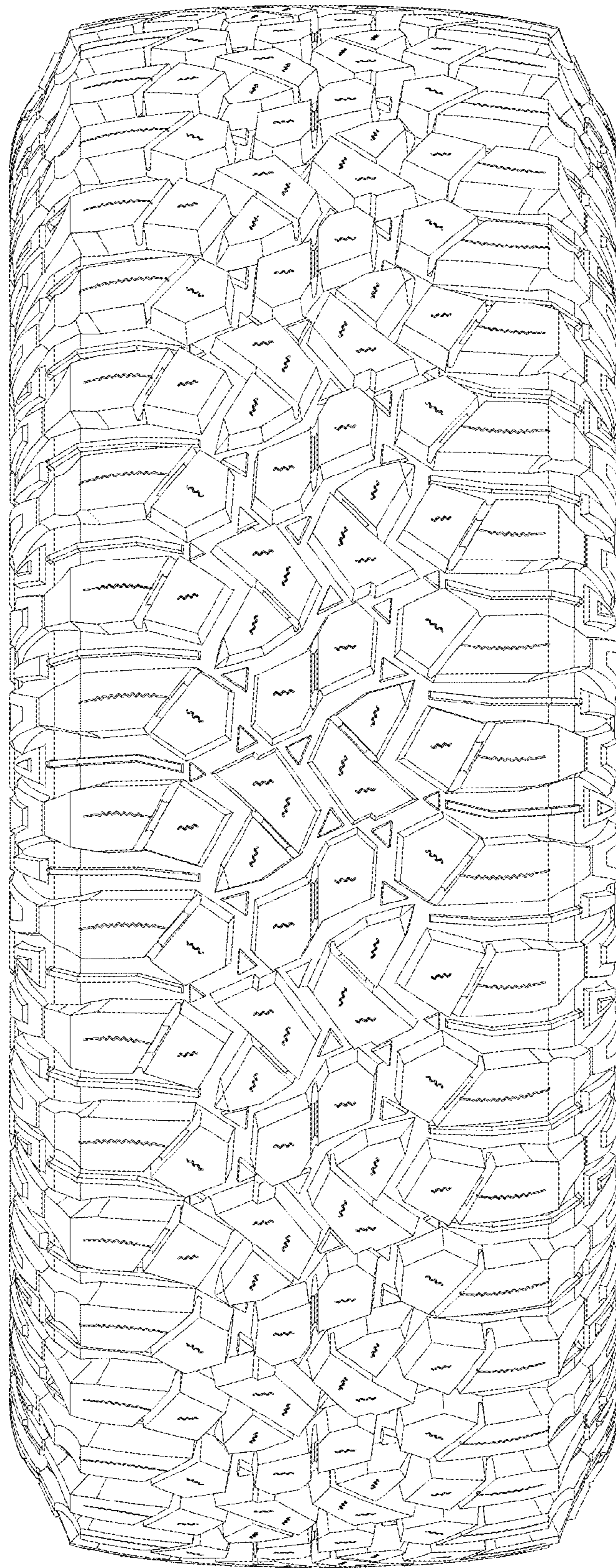

Fig. 6

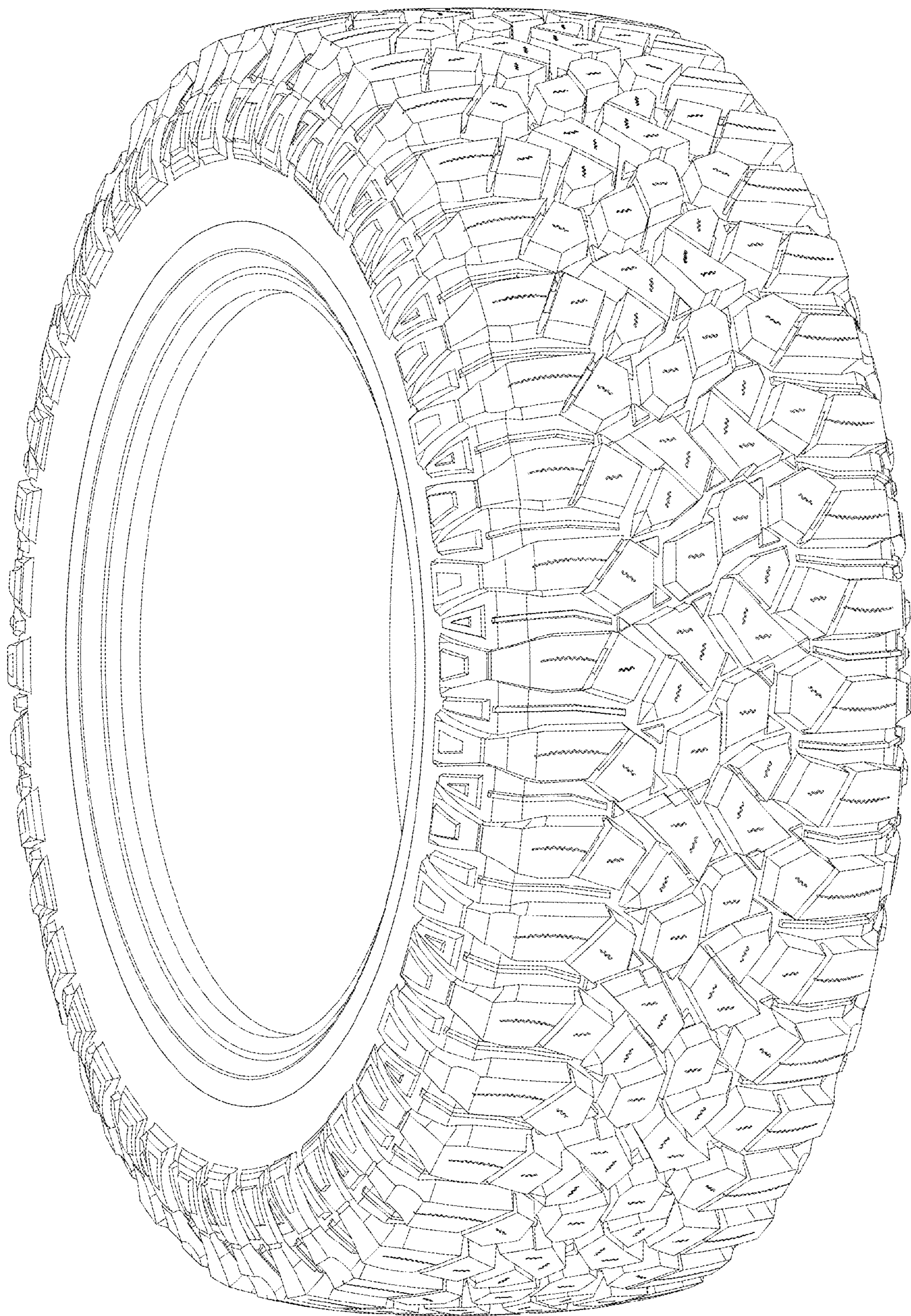

Fig. 7

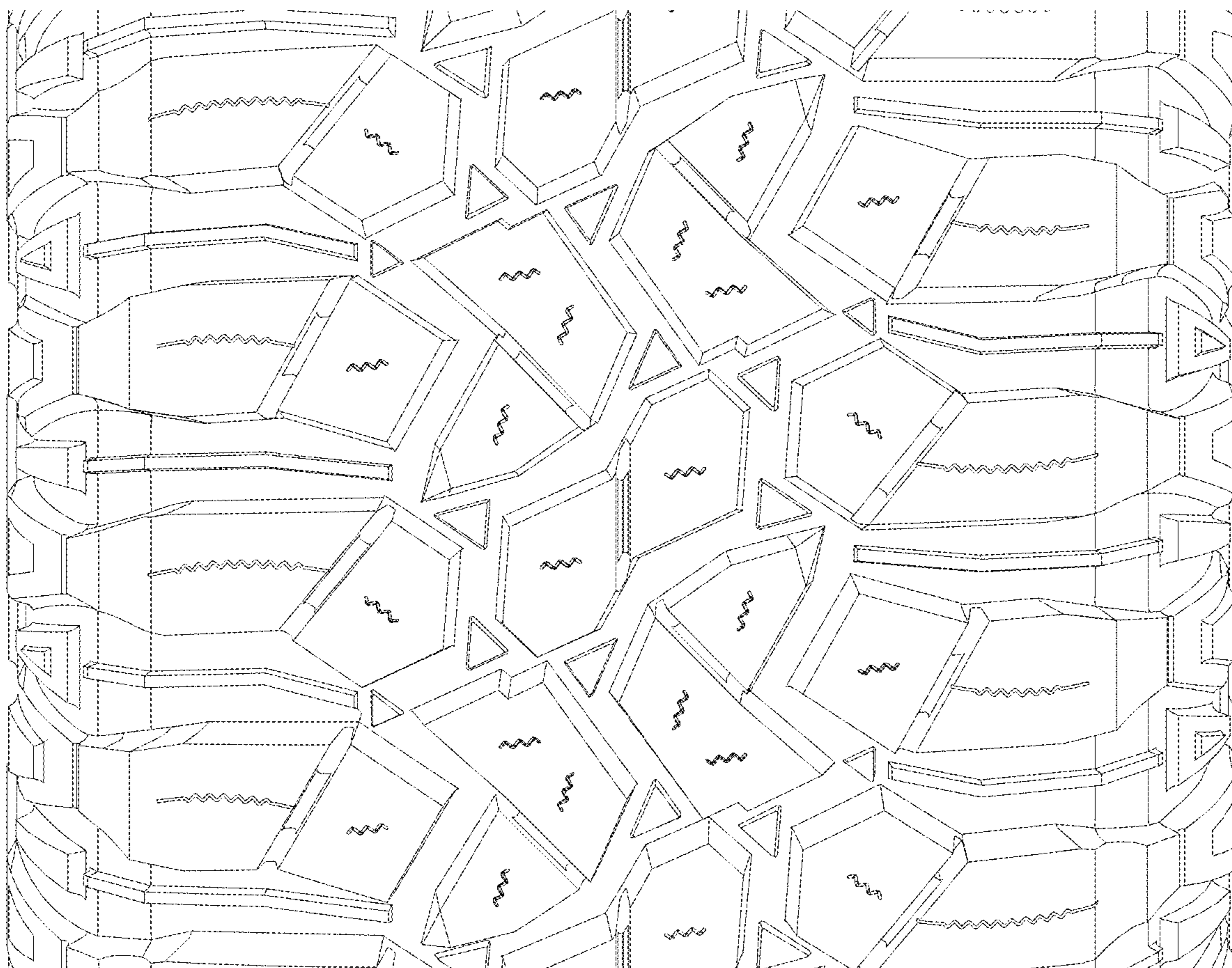

Fig. 8

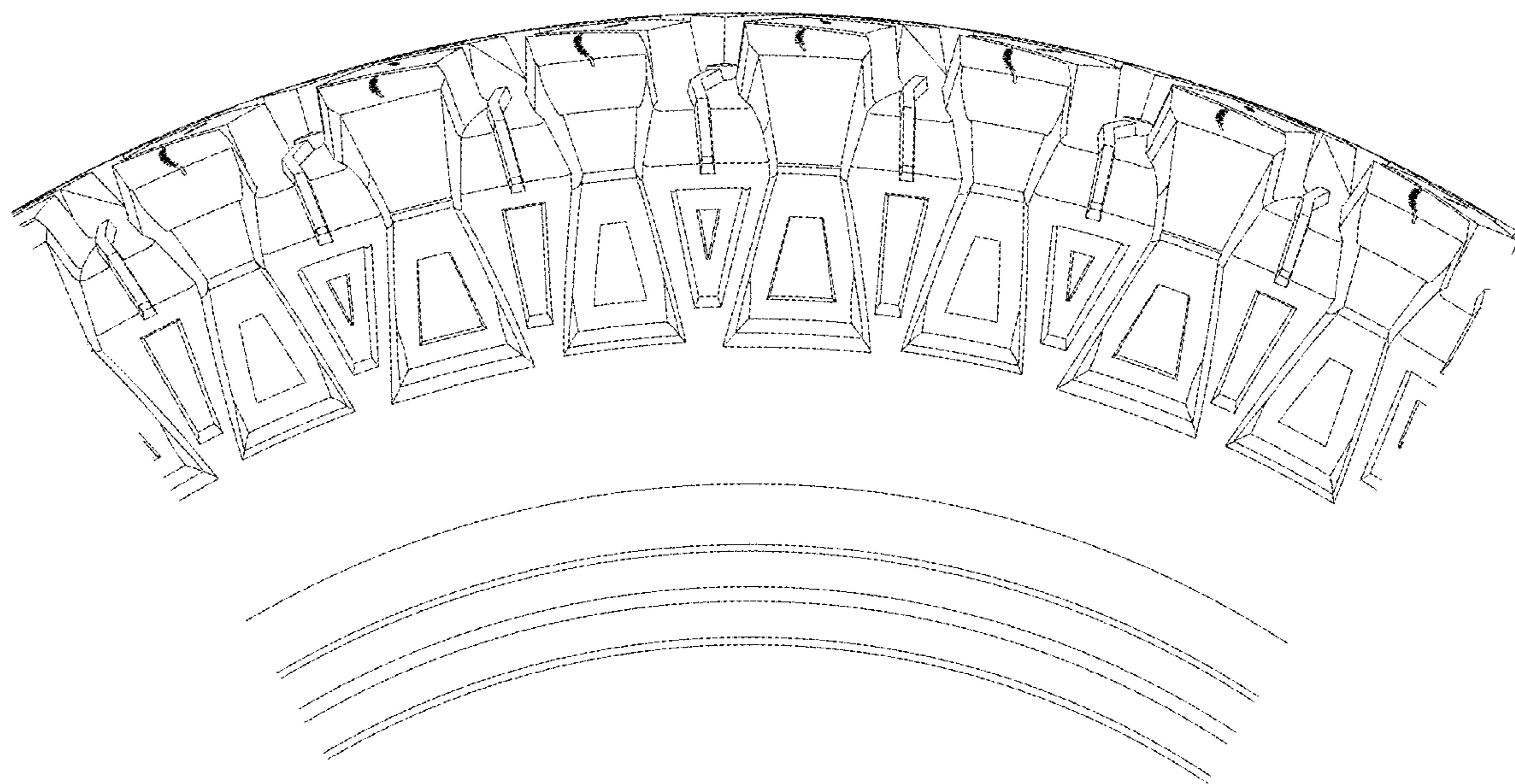

Fig. 9