



US00D936509S

(12) **United States Design Patent**  
**Yatsugi-Kang**

(10) **Patent No.:** **US D936,509 S**

(45) **Date of Patent:** **\*\* Nov. 23, 2021**

(54) **NECKLACE**

(71) Applicant: **Harry Winston SA**, Plan-les-Ouates  
(CH)

(72) Inventor: **Rie Yatsugi-Kang**, New York, NY (US)

(73) Assignee: **Harry Winston SA**, Plan-les-Ouates  
(CH)

(\*\*) Term: **15 Years**

(21) Appl. No.: **29/721,788**

(22) Filed: **Jan. 23, 2020**

(30) **Foreign Application Priority Data**

Jul. 24, 2019 (WO) ..... DM/203280

(51) **LOC (13) Cl.** ..... **11-01**

(52) **U.S. Cl.**  
USPC ..... **D11/8; D11/16**

(58) **Field of Classification Search**

USPC ..... D11/1-12, 16-18, 40-43, 79, 91, 92;  
D99/26, 27

CPC . A44C 15/0015; A44C 15/002; A44C 15/005;  
A44C 15/0055; A44C 17/02; A44C  
17/04; A44C 25/001

See application file for complete search history.

(56) **References Cited**

**U.S. PATENT DOCUMENTS**

D147,393 S \* 9/1947 Arpels ..... D11/8  
D150,792 S \* 8/1948 Katz ..... D11/8

D151,958 S \* 12/1948 Bogoff ..... D11/8  
D154,030 S \* 6/1949 Duvalet ..... D11/8  
D154,635 S \* 7/1949 Philippe ..... D11/9  
D159,522 S \* 8/1950 Philippe ..... D11/9  
D160,625 S \* 10/1950 Katz ..... D11/8  
D168,592 S \* 1/1953 Philippe ..... D11/8  
D171,649 S \* 3/1954 Katz ..... D11/9  
D172,886 S \* 8/1954 Katz ..... D11/8  
D175,622 S \* 9/1955 Katz ..... D11/8  
D177,129 S \* 3/1956 Katz ..... D11/8  
D750,993 S \* 3/2016 Yatsugi-Kang ..... D11/10  
D759,531 S \* 6/2016 Yatsugi-Kang ..... D11/8  
D800,009 S \* 10/2017 Yatsugi-Kang ..... D11/16

\* cited by examiner

*Primary Examiner* — Llorellys Martinez

(74) *Attorney, Agent, or Firm* — Blank Rome LLP

(57) **CLAIM**

The ornamental design for a necklace, as shown and described.

**DESCRIPTION**

FIG. 1 is a front view of a necklace of the present design;  
FIG. 2 is a rear view thereof;  
FIG. 3 is a right perspective view thereof;  
FIG. 4 is a left perspective view thereof;  
FIG. 5 is a top perspective view thereof;  
FIG. 6 is a bottom perspective view thereof;  
FIG. 7 is a front right perspective view thereof; and,  
FIG. 8 is a rear left perspective view thereof.

**1 Claim, 8 Drawing Sheets**

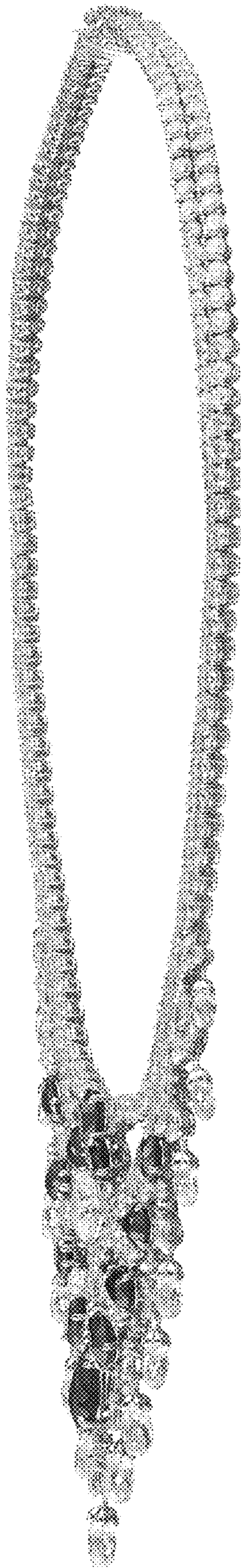



**FIG. 1**



**FIG. 2**



**FIG. 3**

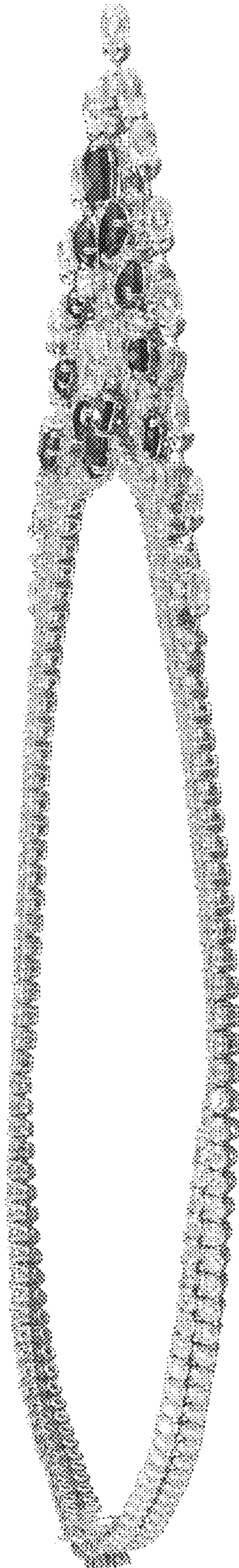

**FIG. 4**

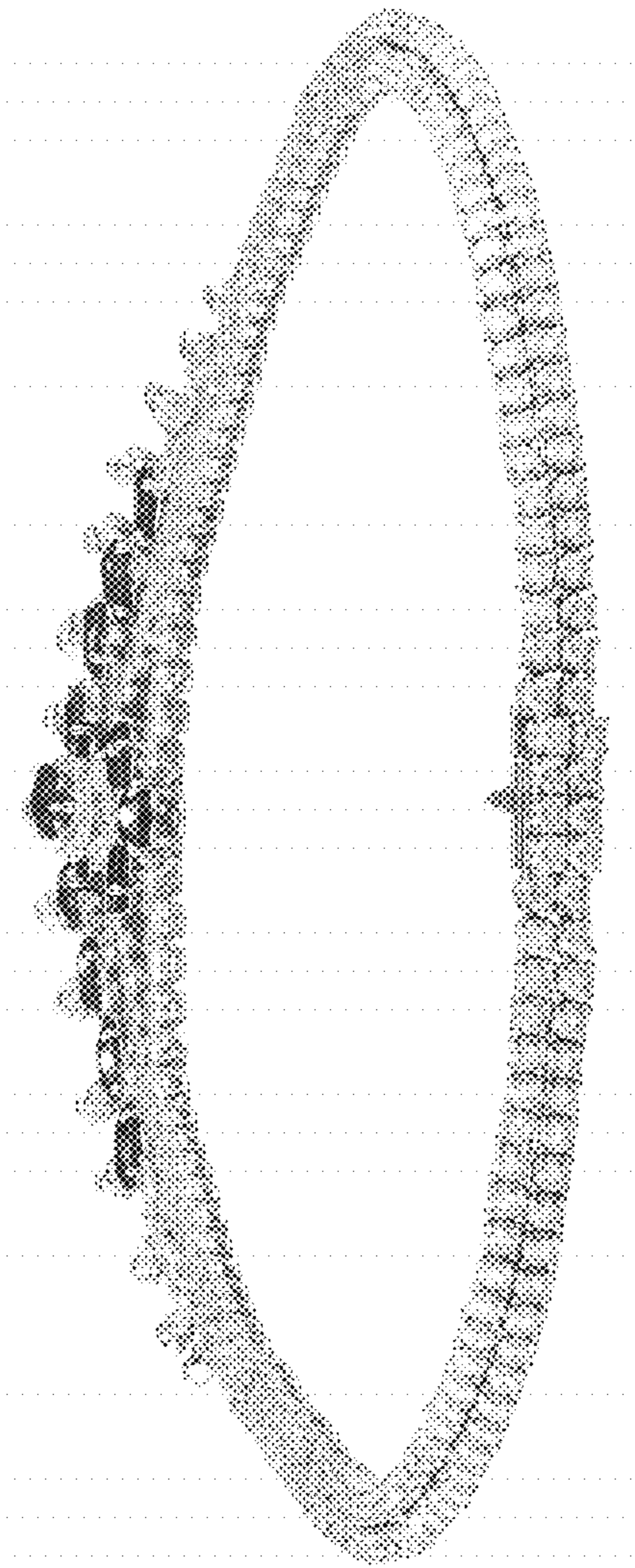

**FIG. 5**

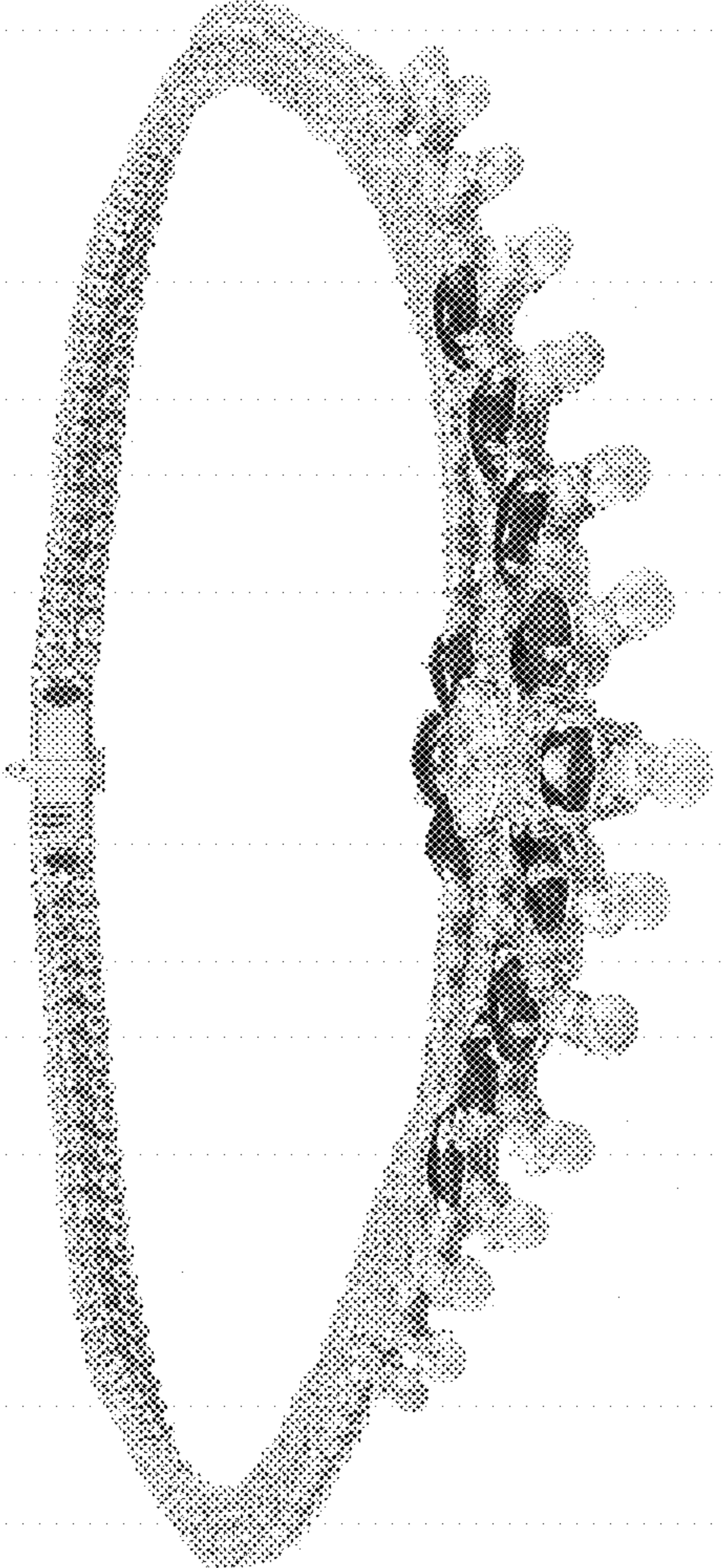

**FIG. 6**



**FIG. 7**





**FIG. 8**