



US00D936473S

(12) **United States Design Patent**
Huang

(10) **Patent No.:** **US D936,473 S**

(45) **Date of Patent:** **** Nov. 23, 2021**

(54) **PICTURE FRAME COMPONENT**

(71) Applicant: **Junzheng Huang**, Yichun (CN)

(72) Inventor: **Junzheng Huang**, Yichun (CN)

(**) Term: **15 Years**

(21) Appl. No.: **29/752,236**

(22) Filed: **Sep. 25, 2020**

(30) **Foreign Application Priority Data**

Sep. 11, 2020 (CN) 202030539126.2

(51) **LOC (13) Cl.** **08-09**

(52) **U.S. Cl.**
USPC **D8/403; D6/300**

(58) **Field of Classification Search**
USPC D6/300-314; D8/403
See application file for complete search history.

(56) **References Cited**

U.S. PATENT DOCUMENTS

- 2,471,545 A * 5/1949 Rosenberg A47G 1/0638
40/784
- 3,256,630 A * 6/1966 Spector A47G 1/0644
40/790
- 4,240,765 A * 12/1980 Offterdinger E06B 3/9765
29/897.312
- D282,414 S * 2/1986 Rathle D6/300
- D294,888 S * 3/1988 Kazanowski D6/300
- 5,176,522 A * 1/1993 Robertson, Jr. B43L 1/00
434/408
- 5,255,458 A * 10/1993 Piel A47G 1/0638
24/487
- D346,278 S * 4/1994 Pritchett D6/300
- D369,679 S * 5/1996 Langford D6/300
- D376,915 S * 12/1996 van Quach D6/300
- D385,179 S * 10/1997 Brandes D8/403

- D385,180 S * 10/1997 Brandes D8/403
- D385,485 S * 10/1997 Brandes D8/403
- D388,317 S * 12/1997 Brandes D8/403
- D394,603 S * 5/1998 Brandes D8/403
- D394,802 S * 6/1998 Brandes D8/403
- D465,522 S * 11/2002 Beno D19/113
- D530,193 S * 10/2006 Goldenberg D8/400
- D543,365 S * 5/2007 James D6/300
- D575,134 S * 8/2008 Sheppard D6/300
- D710,619 S 8/2014 Kwon
- D789,098 S 6/2017 Cisler, II
- D893,290 S * 8/2020 Wojcik D8/382
- D919,420 S * 5/2021 Teffenhart, Jr. D8/394

* cited by examiner

Primary Examiner — Deanna L Pratt

(74) *Attorney, Agent, or Firm* — ScienBiziP, P.C.

(57) **CLAIM**

The ornamental design for a picture frame component, as shown and described.

DESCRIPTION

FIG. 1 is a front and top perspective view of a picture frame component, showing my design.

FIG. 2 is a rear and bottom perspective view thereof.

FIG. 3 is a front elevation view thereof.

FIG. 4 is a rear elevation view thereof.

FIG. 5 is a left side elevation thereof.

FIG. 6 is a right side elevation thereof.

FIG. 7 is a top plan view thereof.

FIG. 8 is a bottom plan view thereof; and,

FIG. 9 is a perspective view of the picture frame component in a use state.

The broken lines in the drawings depict environmental structure and boundaries and form no part of the claimed design.

1 Claim, 9 Drawing Sheets

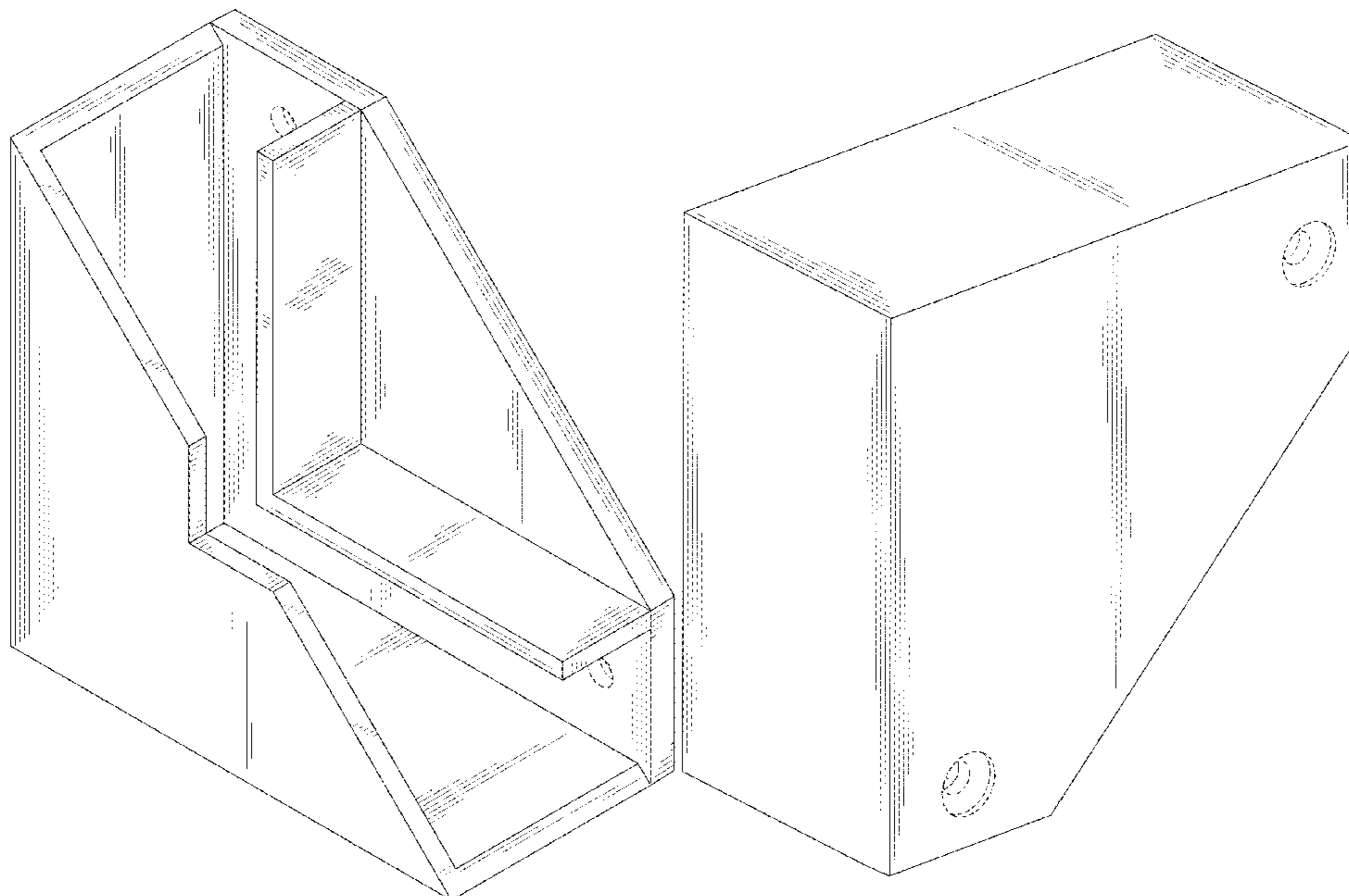

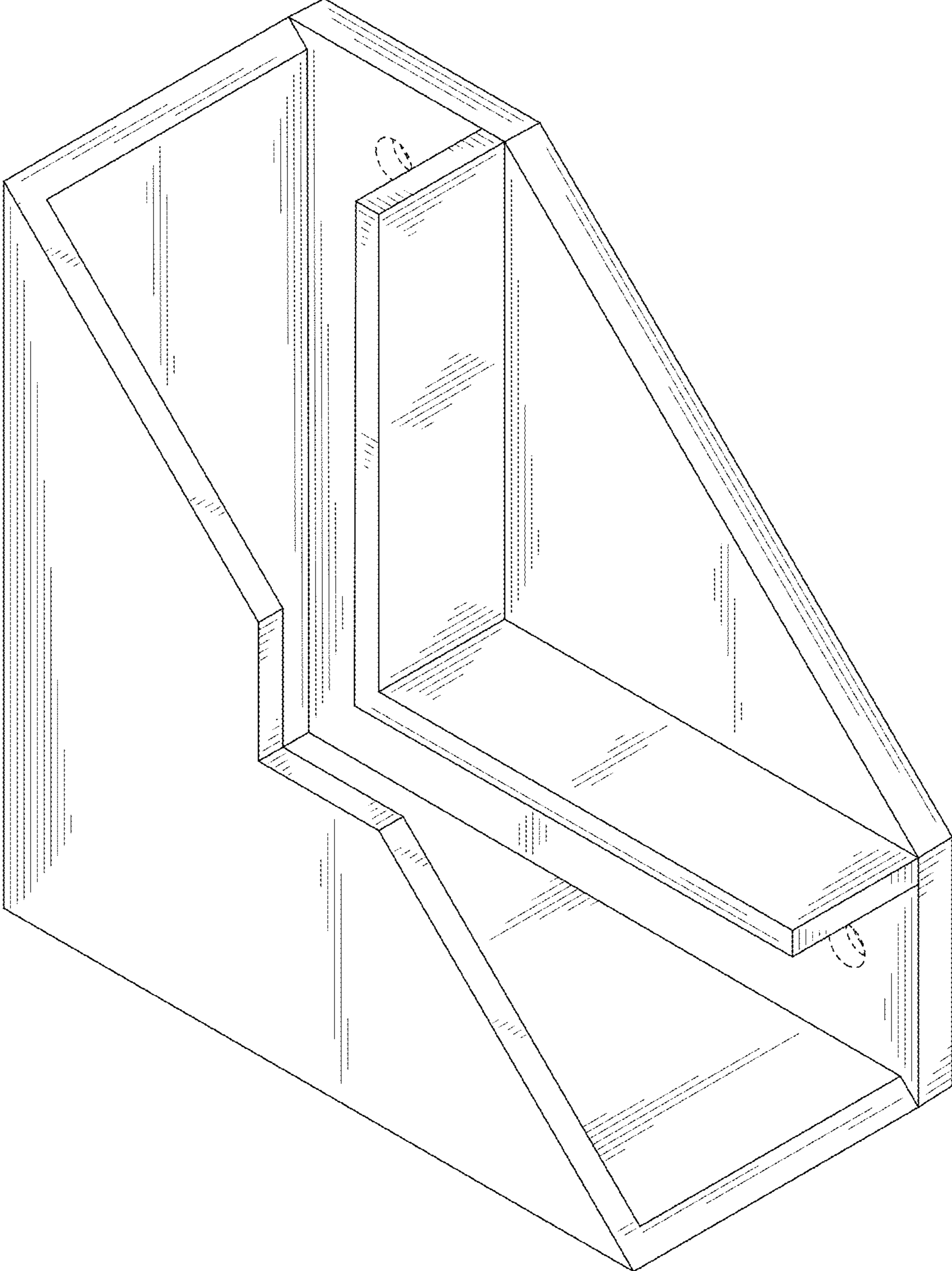

FIG. 1

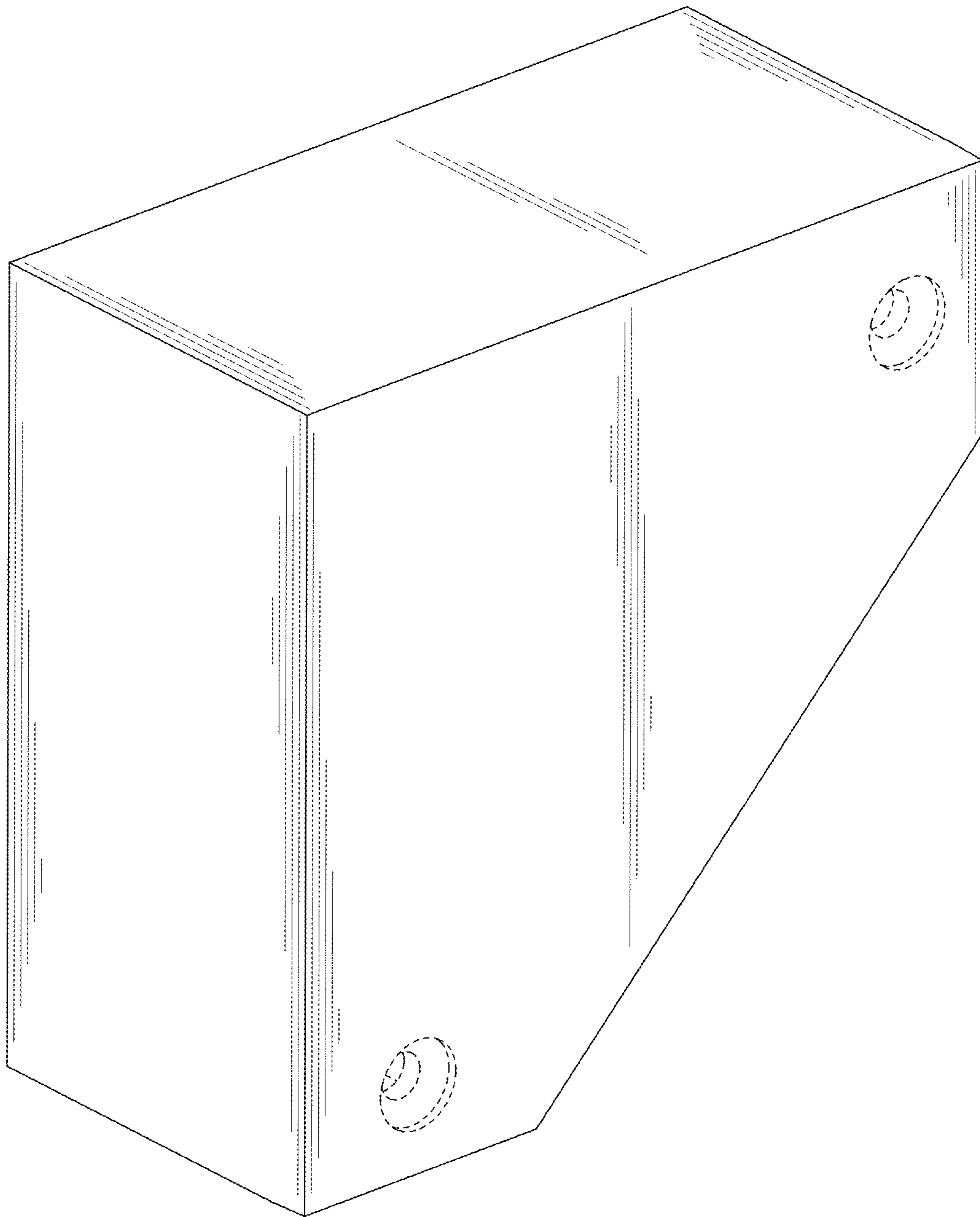

FIG. 2

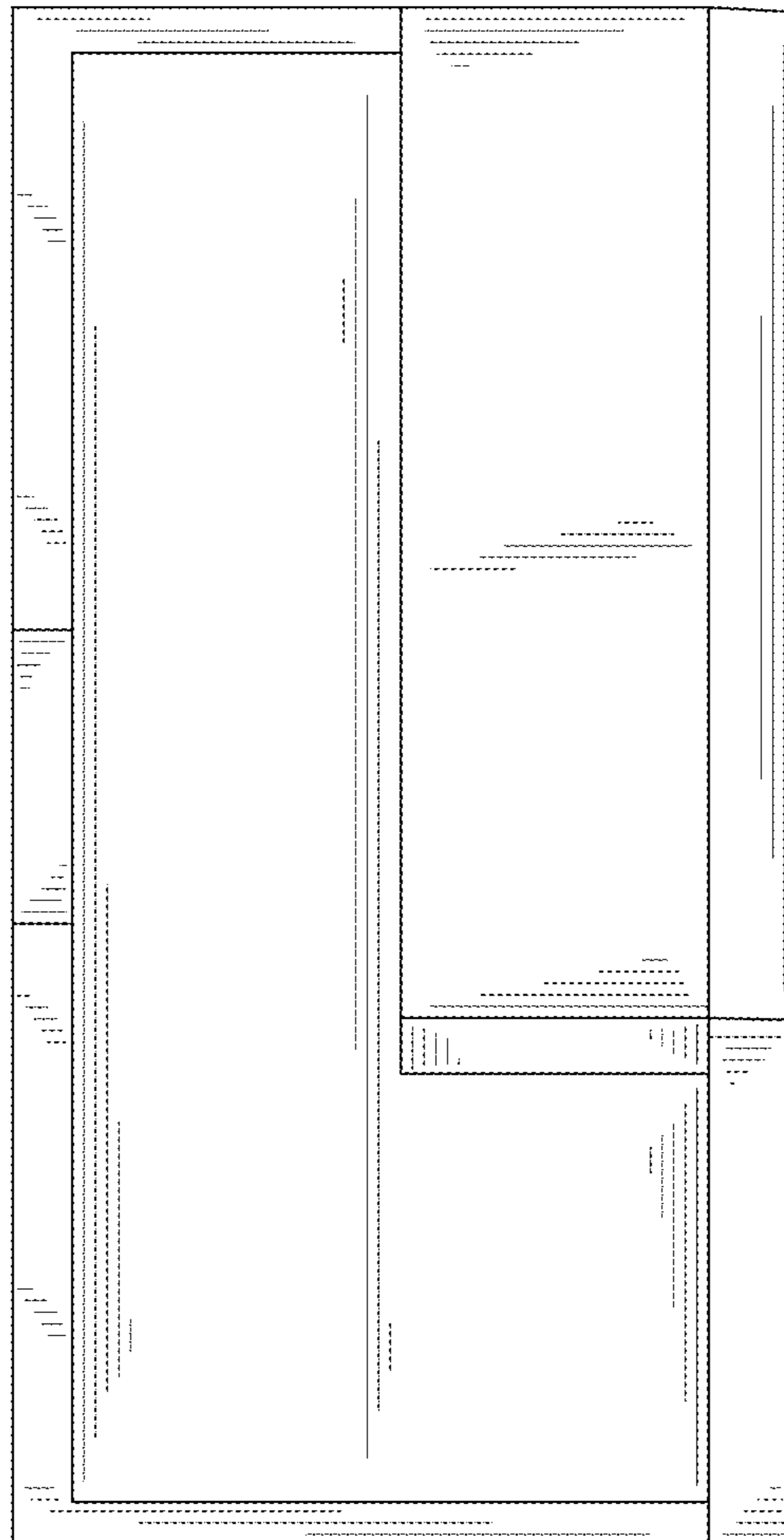

FIG. 3

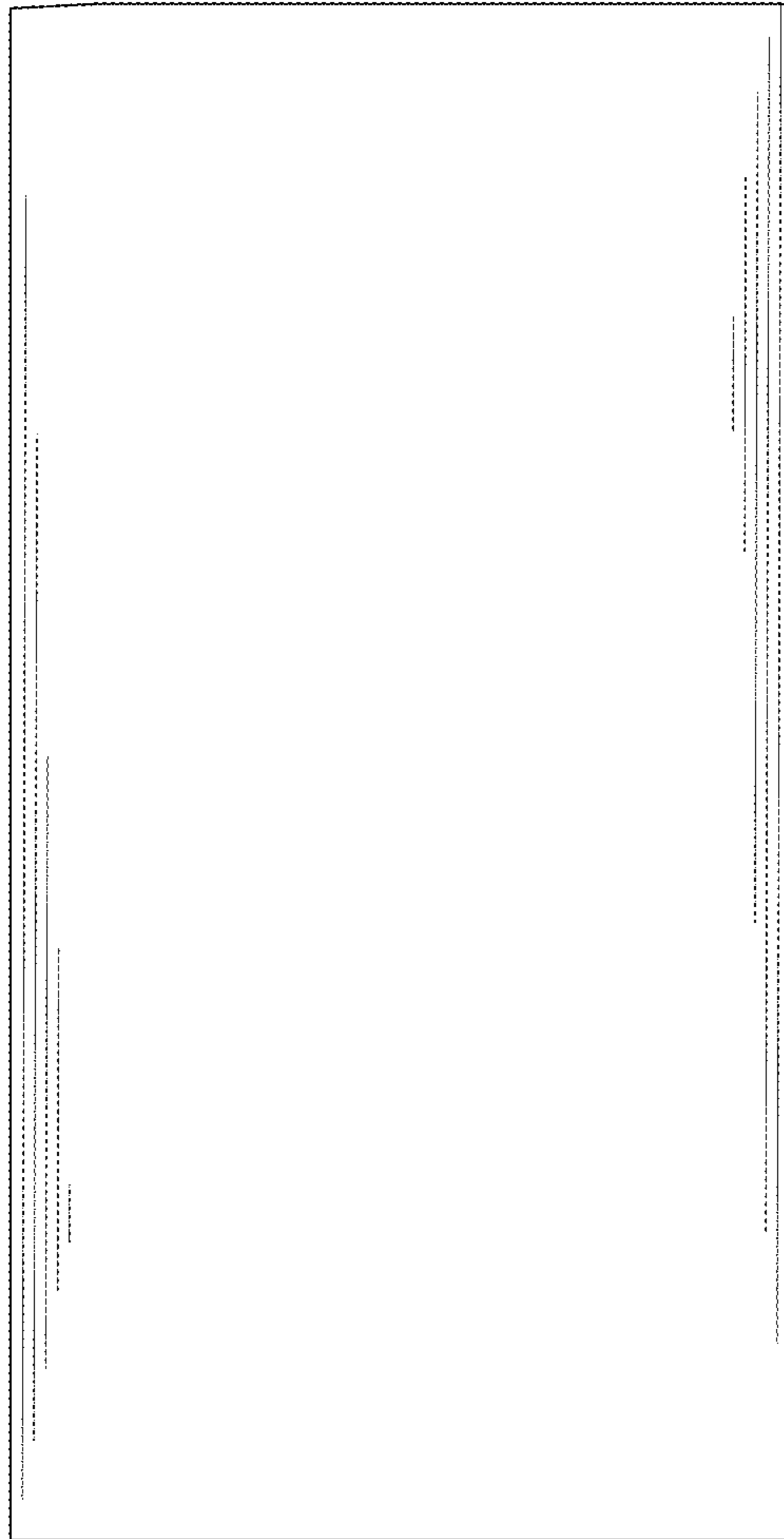

FIG. 4

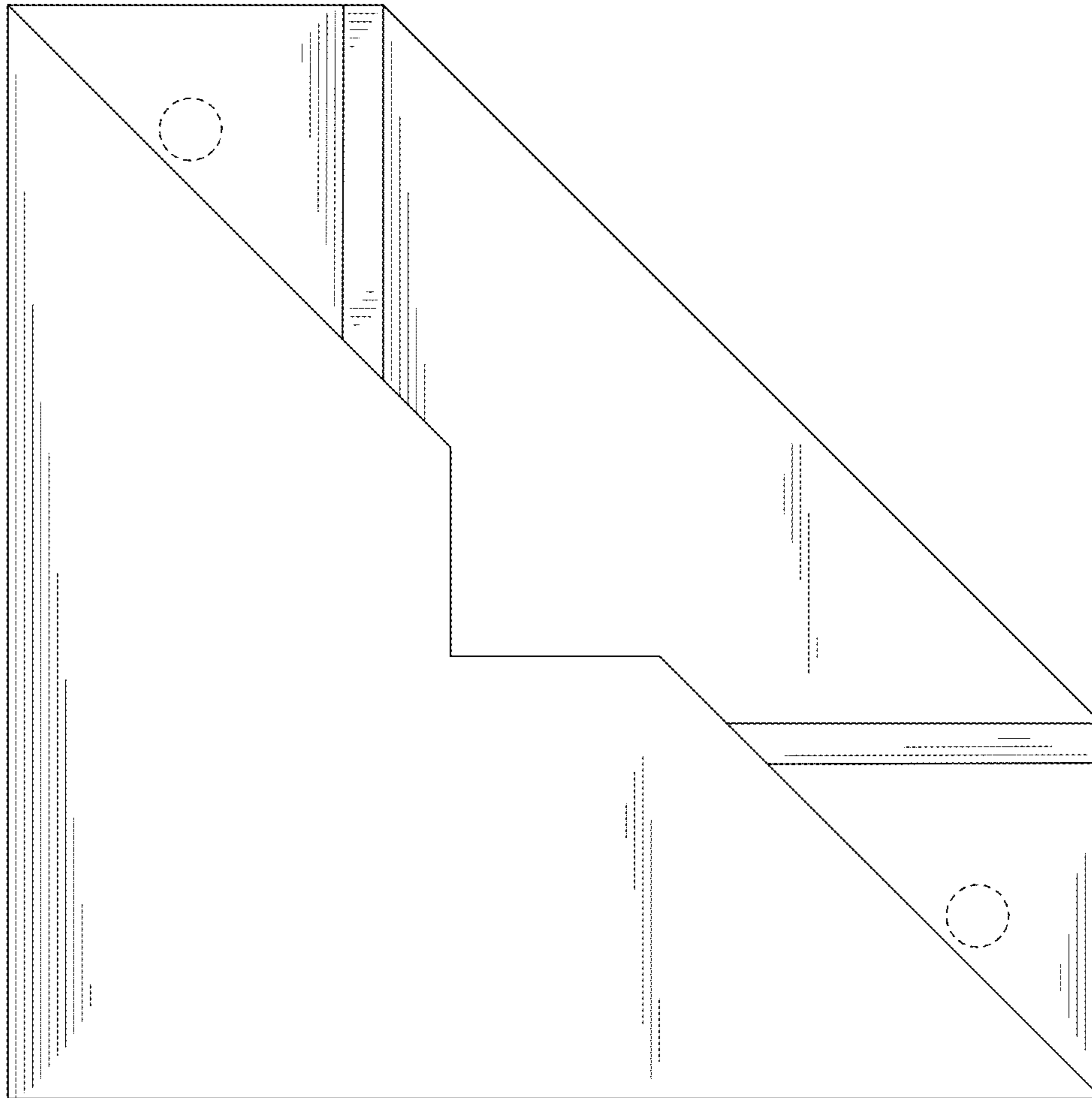

FIG. 5

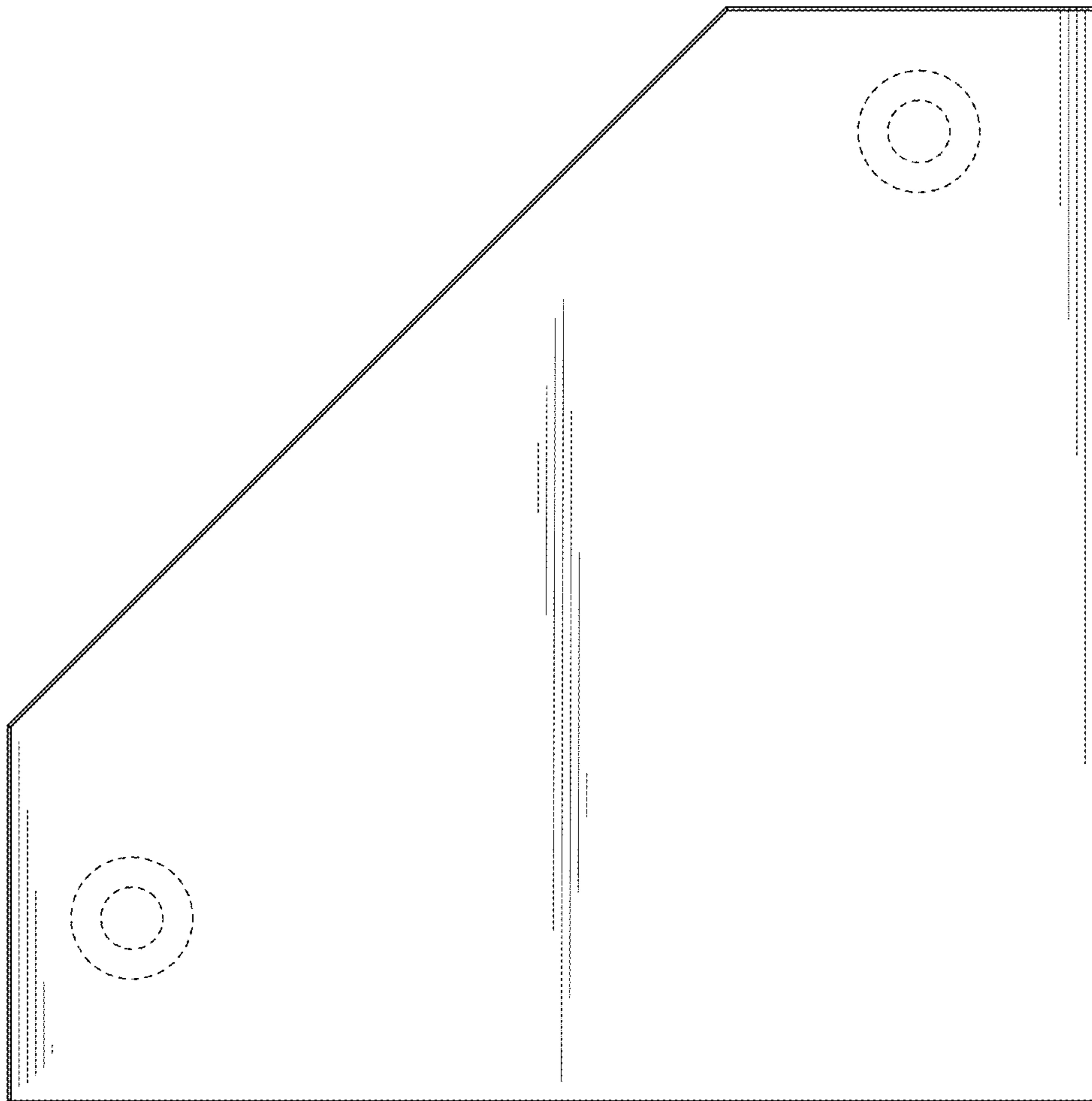

FIG. 6

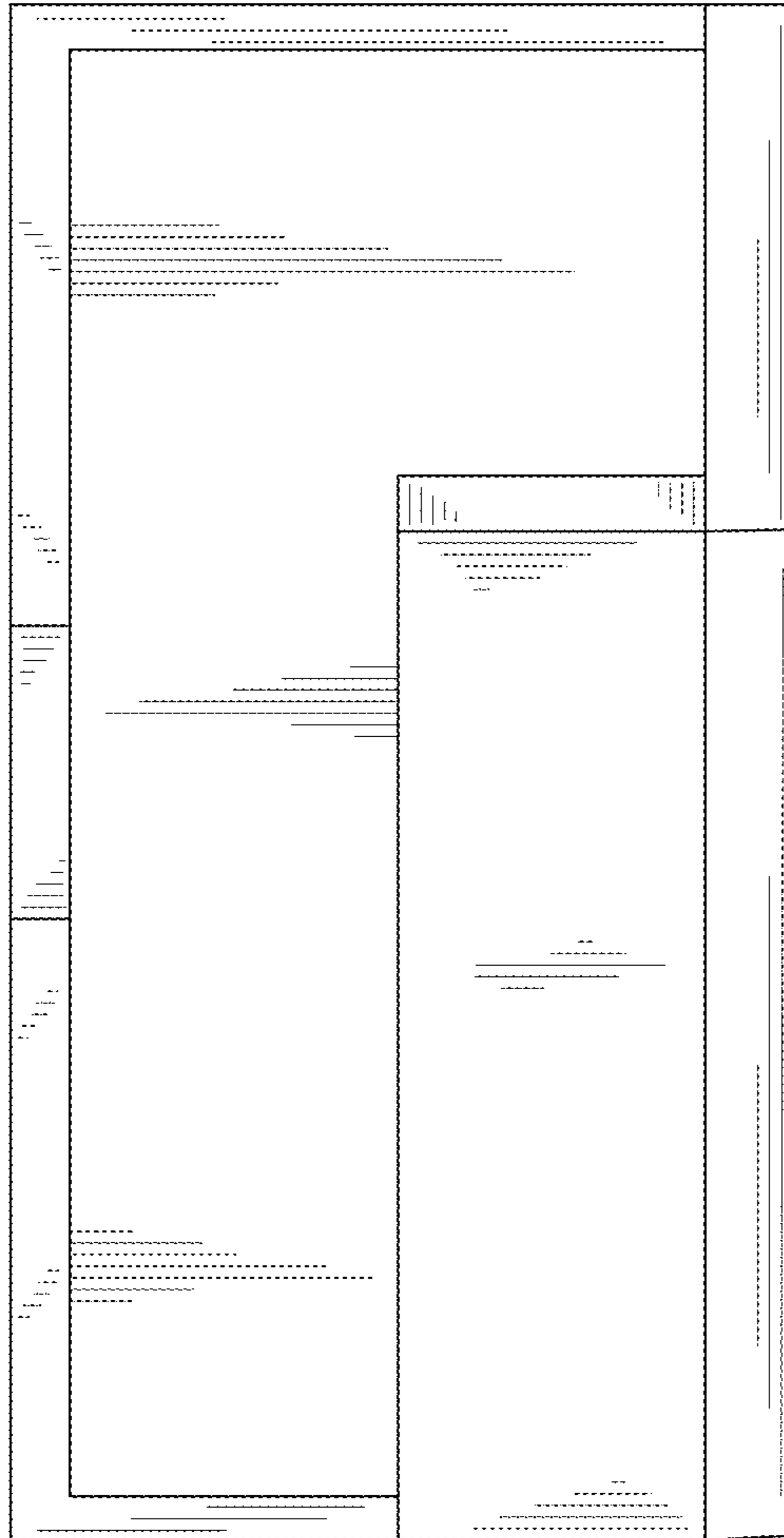

FIG. 7

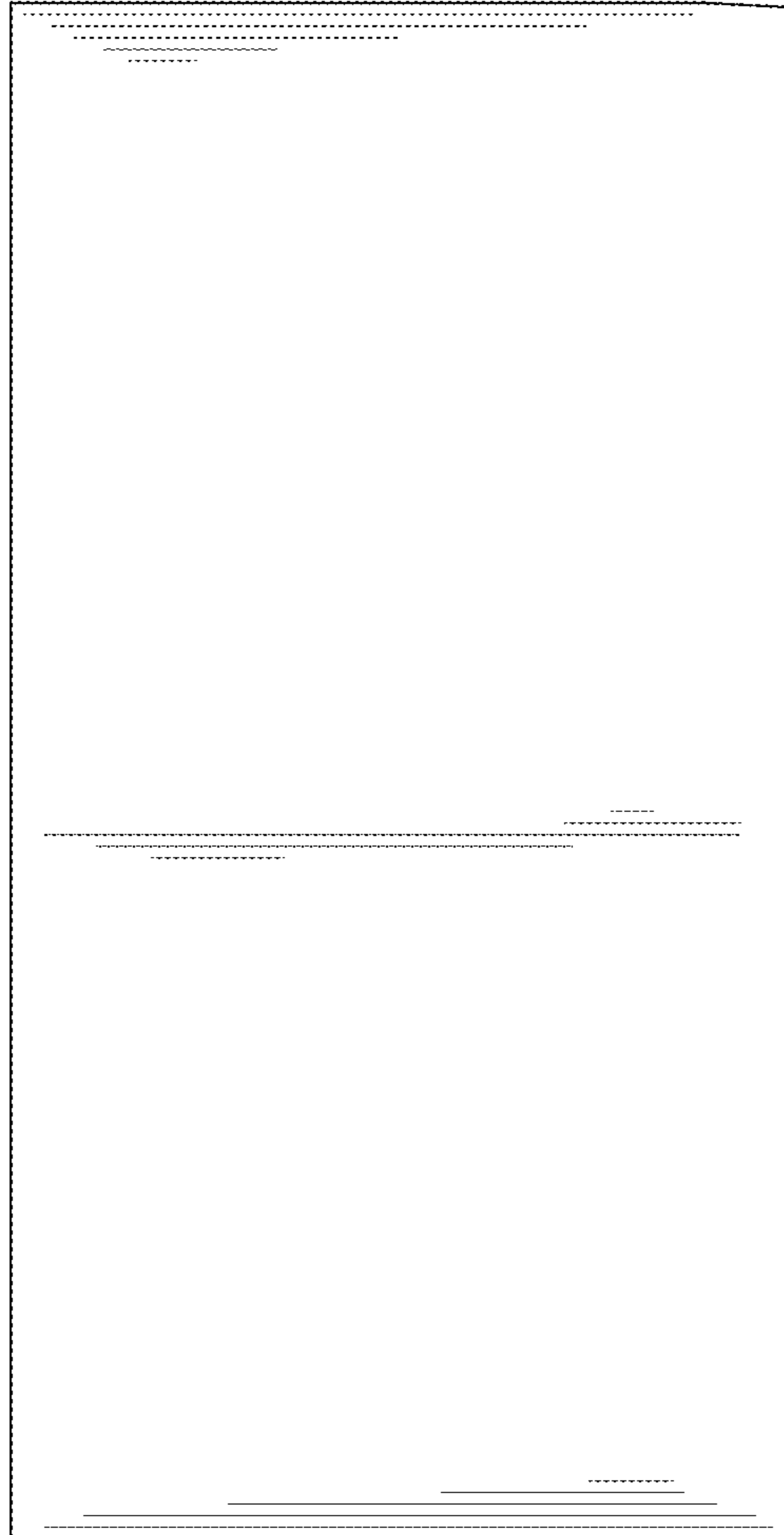

FIG. 8

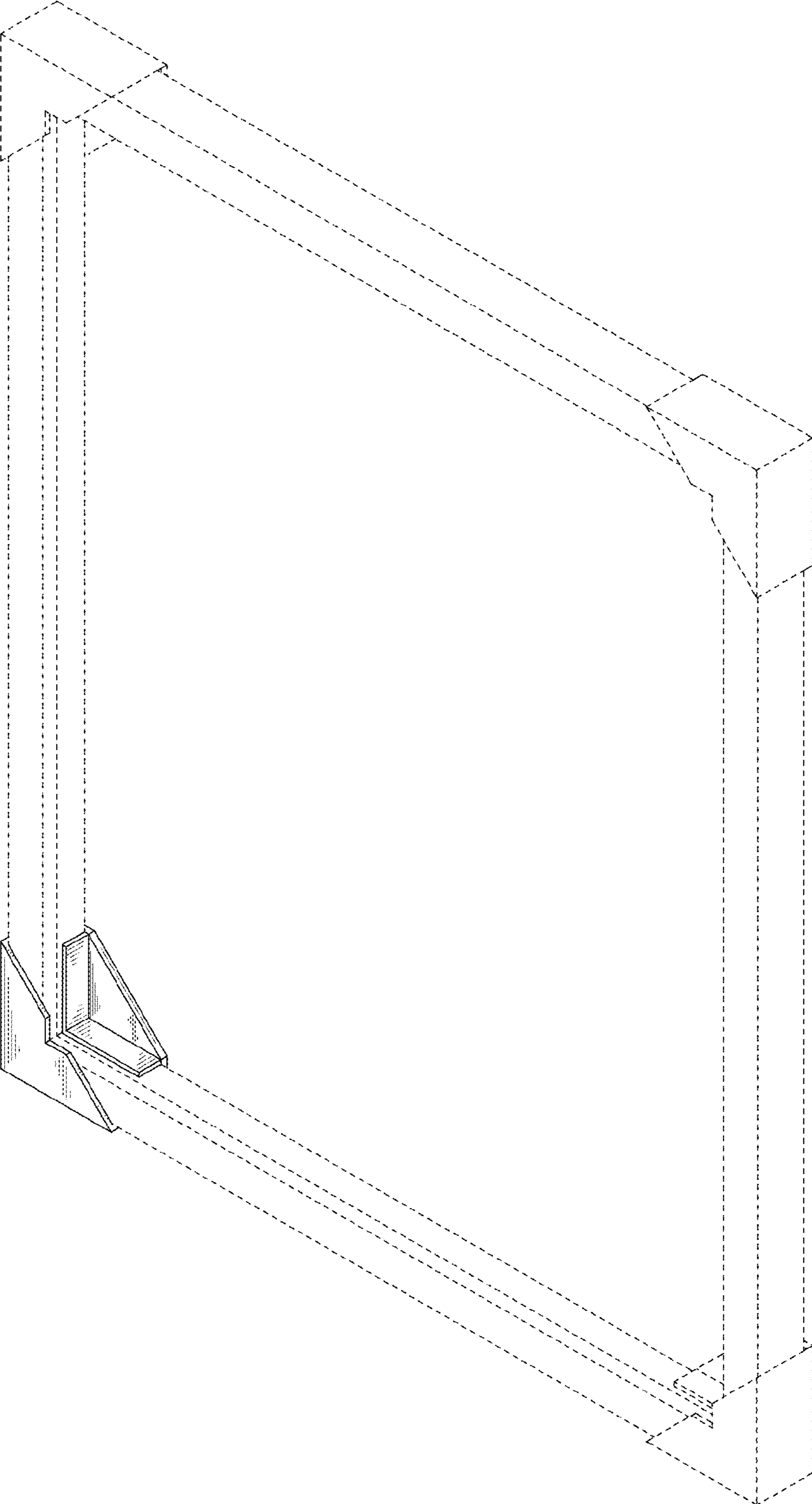

FIG. 9