



US00D936409S

(12) **United States Design Patent** (10) **Patent No.:** **US D936,409 S**
Ritchie et al. (45) **Date of Patent:** **** Nov. 23, 2021**

(54) **OVEN**

(56) **References Cited**

(71) Applicant: **The Cashmere Caveman Co, Wild Kitchens Limited**, London (GB)

U.S. PATENT DOCUMENTS

(72) Inventors: **Guy Stuart Ritchie**, London (GB);
Nigel Bruce True, London (GB)

D254,865 S *	4/1980	Saye	D23/350
D262,651 S *	1/1982	Louderback	D23/343
D547,111 S *	7/2007	Loyd	D7/348
8,061,348 B1 *	11/2011	Rodriguez	F24B 1/182
			126/506
D688,507 S *	8/2013	Hill	D7/323
D715,084 S *	10/2014	Hill	D7/332
9,907,435 B2 *	3/2018	Kohler	A47J 37/0704
D862,970 S *	10/2019	Moretti	D7/339
2001/0035176 A1 *	11/2001	Bush, III	A47J 37/0704
			126/25 R
2006/0191528 A1 *	8/2006	Spangrud	A47J 37/0781
			126/275 R
2015/0233585 A1 *	8/2015	Creel	F24B 1/22
			126/19 R

(73) Assignee: **The Cashmere Caveman Co, Wild Kitchens Limited**, London (GB)

(**) Term: **15 Years**

(21) Appl. No.: **29/736,719**

(22) Filed: **Jun. 2, 2020**

(30) **Foreign Application Priority Data**

Mar. 19, 2020 (GB) 6085703

(51) **LOC (13) Cl.** **07-02**

(52) **U.S. Cl.**
USPC **D7/348**

(58) **Field of Classification Search**

USPC D7/323, 328-332, 339-349, 390,
D7/402-406; D8/300-306; D23/343,
D23/350

CPC A47J 37/00; A47J 37/06; A47J 37/0611;
A47J 37/0704; A47J 37/0781; A47J
37/08; A47J 37/0807; A47J 37/0814;
A47J 37/0835; A47J 37/0842; A47J
37/085; A47J 37/0864; A47J 37/0878;
A47J 37/0885; A47J 37/0892; F24C 7/00;
F24C 7/002; F24C 7/046; F24C 7/067;
F24C 15/02; F24C 15/04; F24C 15/10;
F24C 15/102; A21B 2/00; F24B 1/22;
F24B 1/182

See application file for complete search history.

* cited by examiner

Primary Examiner — Ricky Pham

(74) *Attorney, Agent, or Firm* — Brown Rudnick LLP

(57) **CLAIM**

The ornamental designs for an oven, as shown.

DESCRIPTION

FIG. 1 illustrates a perspective view of an oven employing an ornamental design in accordance with the present invention;

FIG. 2 is a front view of the oven of FIG. 1;

FIG. 3 is a back view of the oven of FIG. 1;

FIG. 4 is a left side view of the oven of FIG. 1;

FIG. 5 is a right side view of the oven of FIG. 1;

FIG. 6 is a top view of the oven of FIG. 1; and,

FIG. 7 is a bottom view of the oven of FIG. 1.

The broken lines shown in the drawings represent unclaimed portions of the structure and form no part of the claimed design. Furthermore, the interior surfaces that are shown without surface shading form no part of the claimed design.

1 Claim, 7 Drawing Sheets

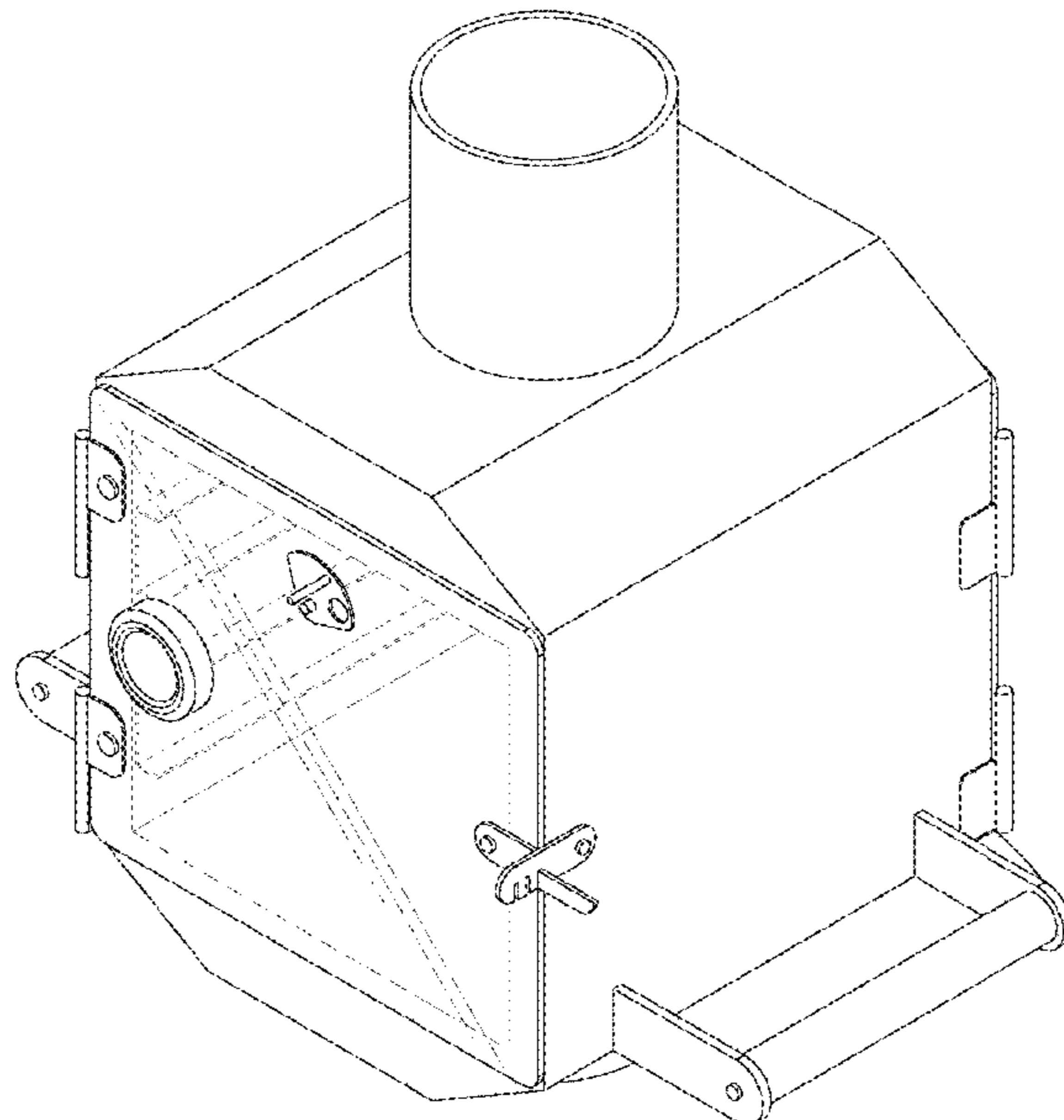

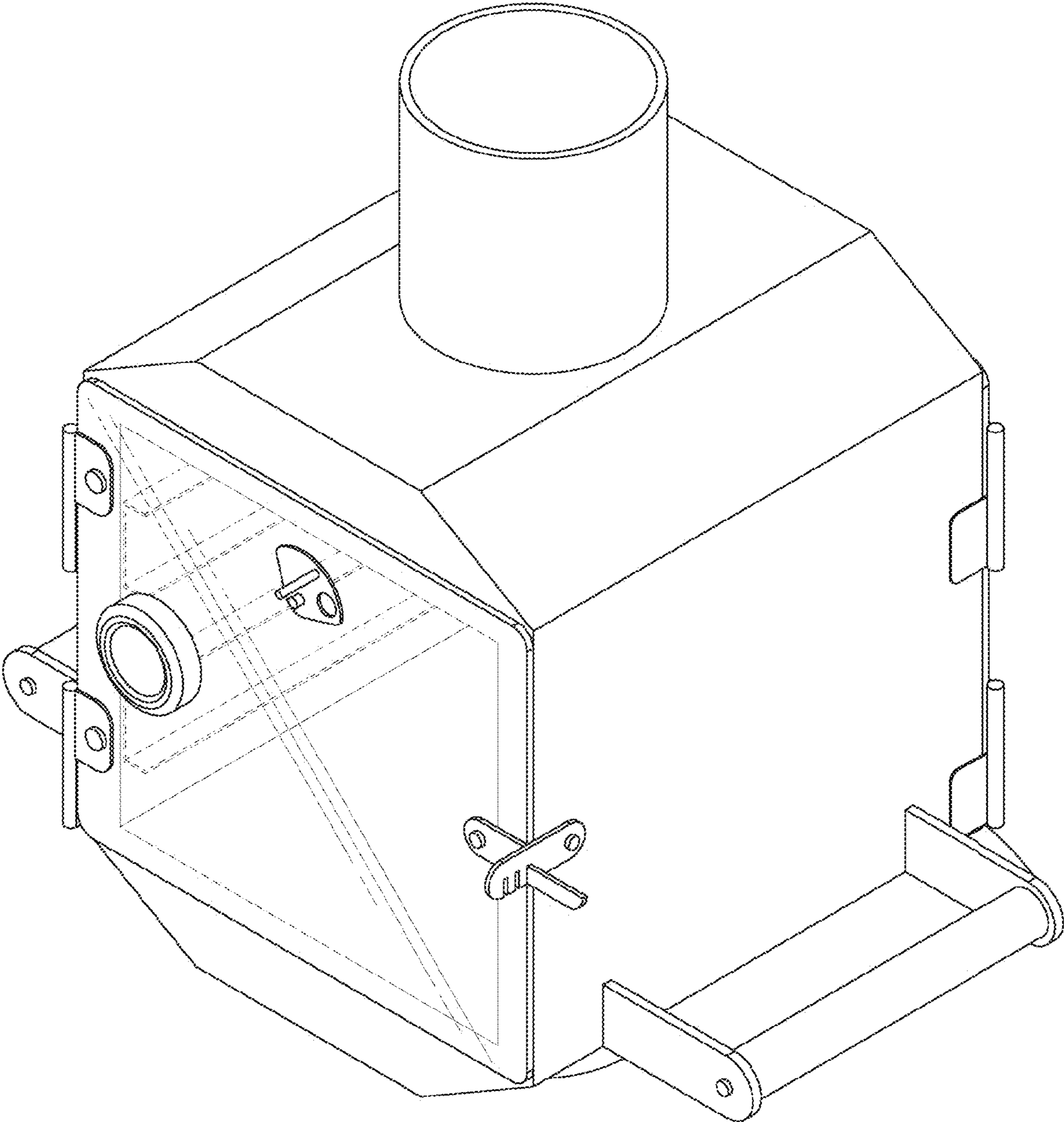

FIGURE 1

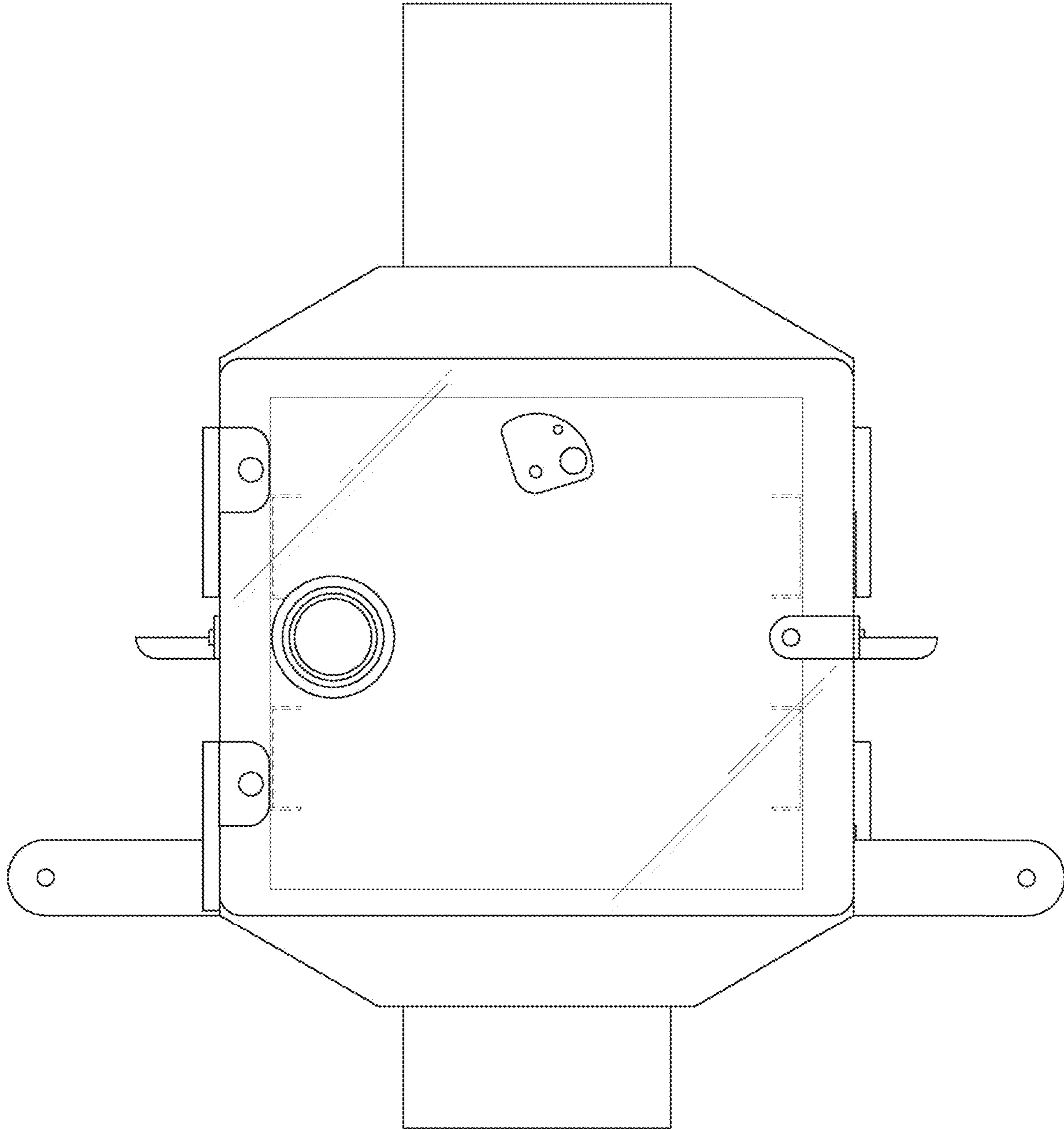

FIGURE 2

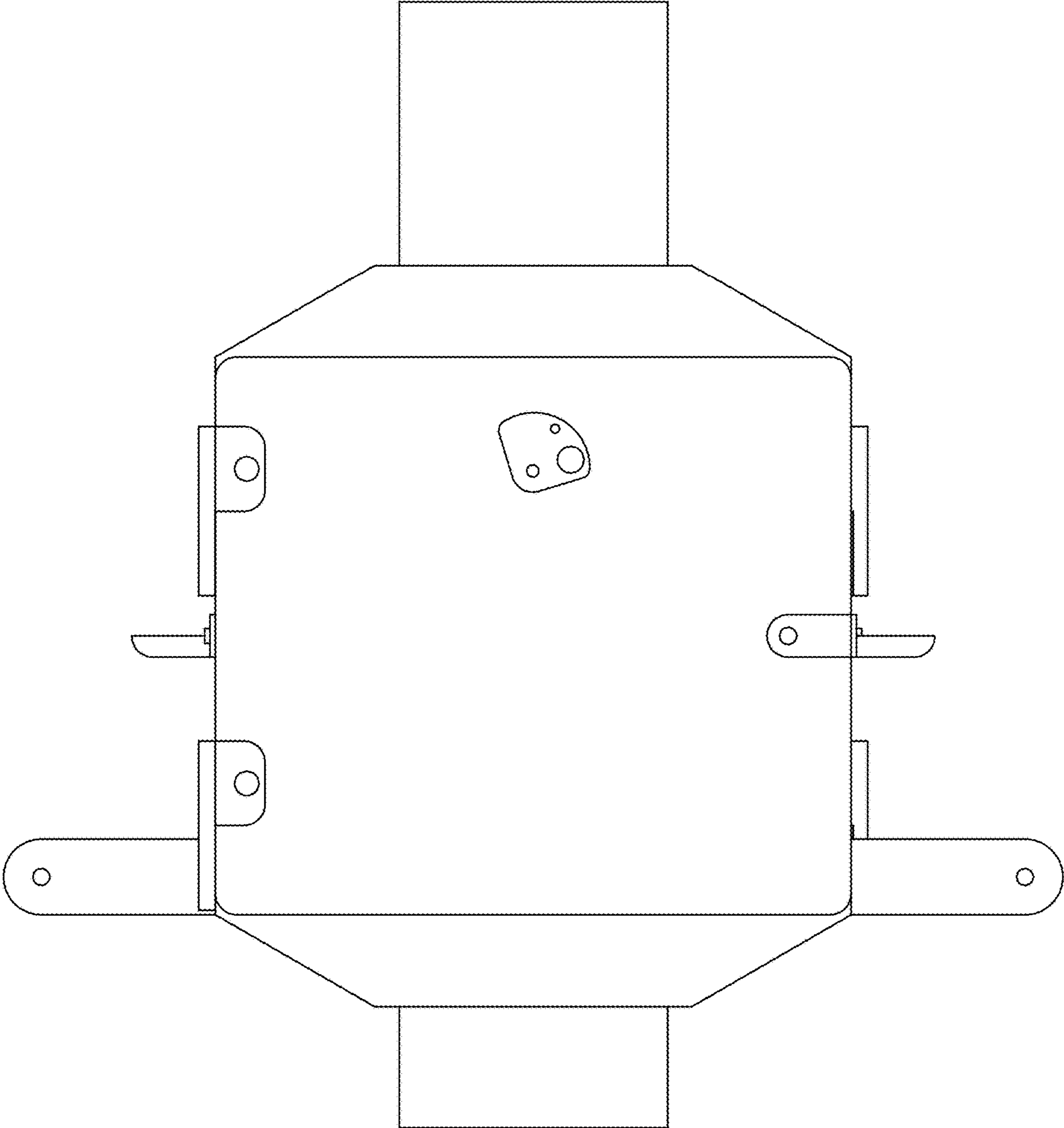

FIGURE 3

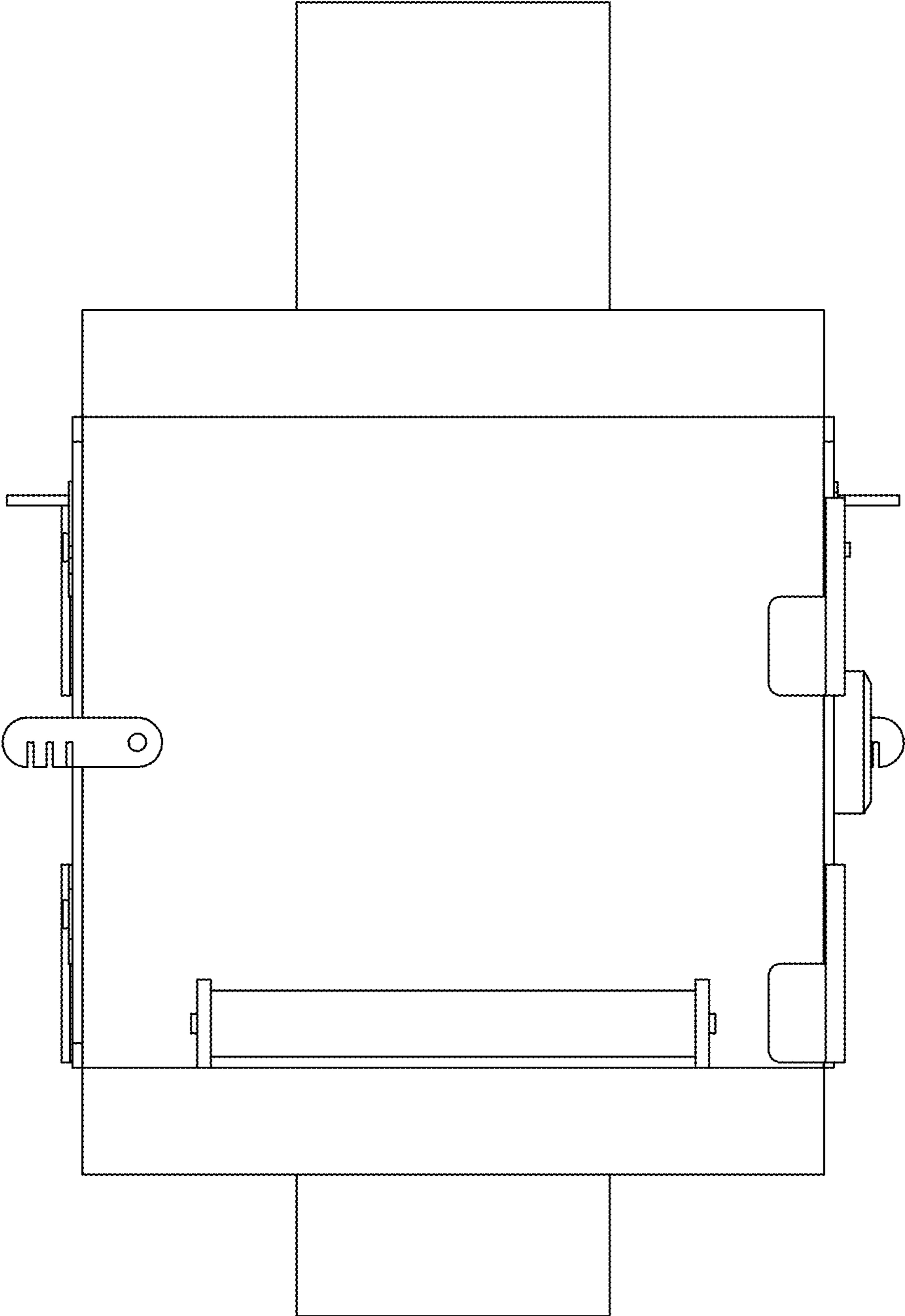

FIGURE 4

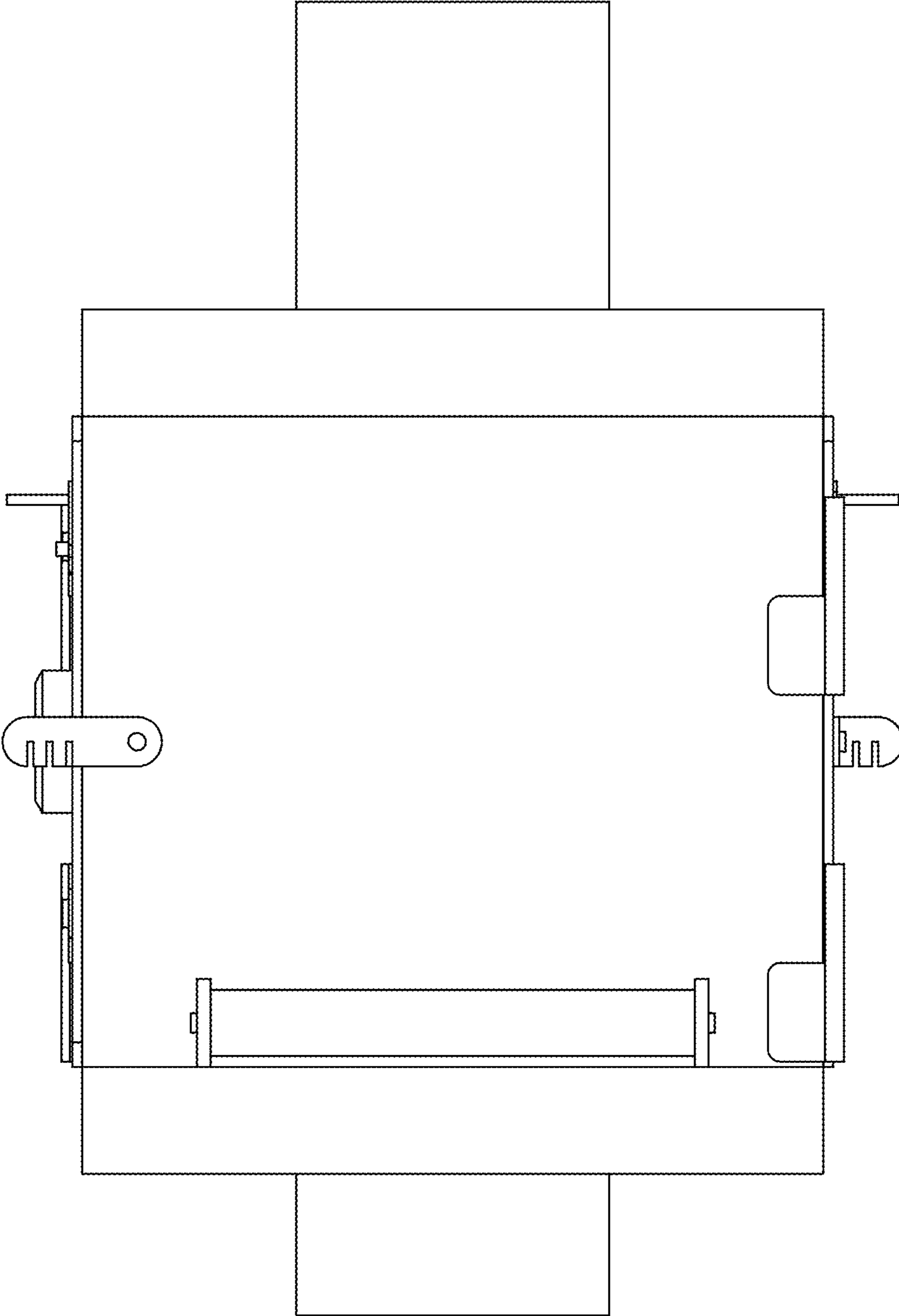

FIGURE 5

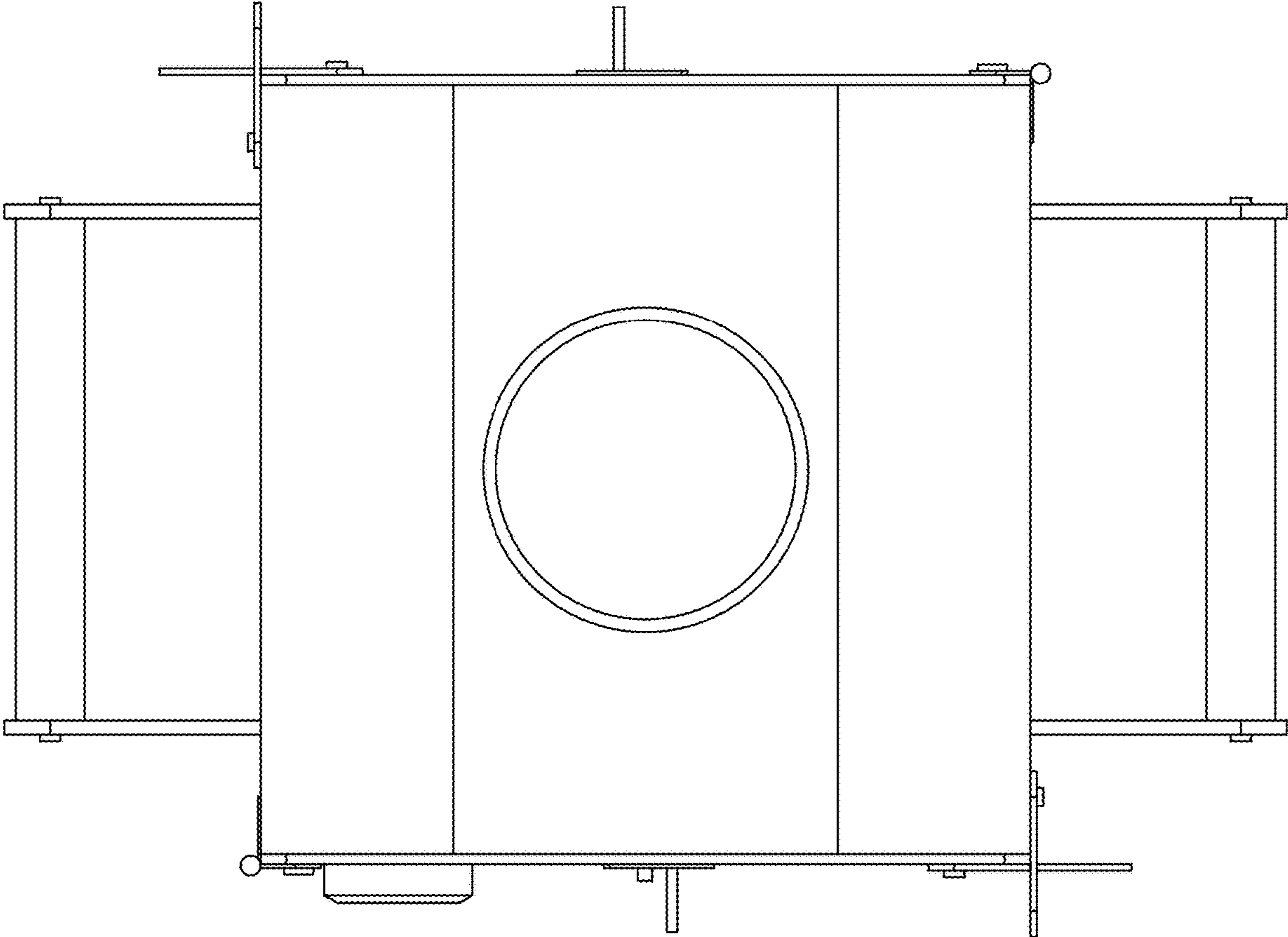

FIGURE 6

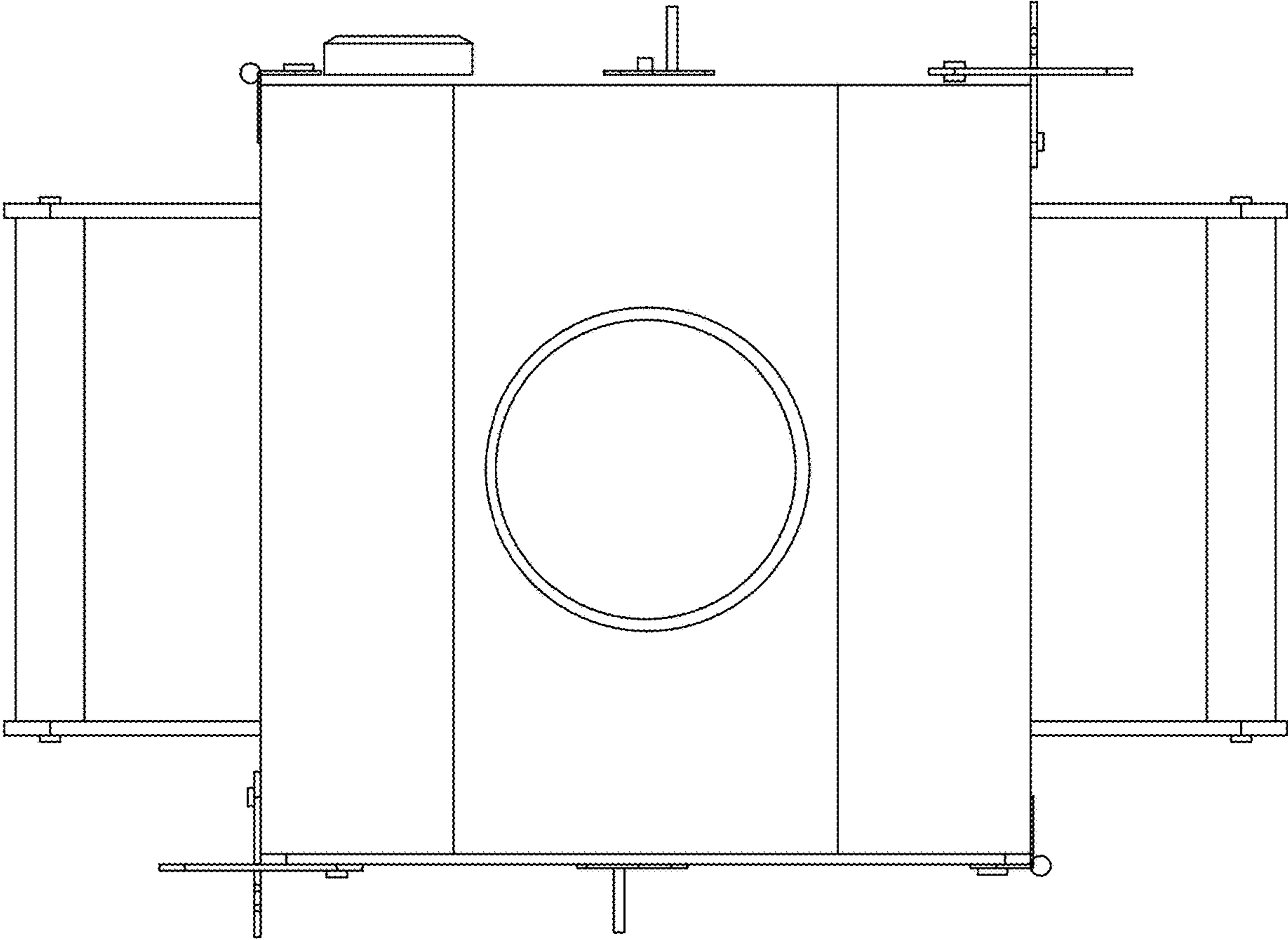

FIGURE 7