



US00D936345S

(12) **United States Design Patent**  
**Chang**

(10) **Patent No.:** **US D936,345 S**

(45) **Date of Patent:** **\*\* Nov. 23, 2021**

- (54) **SHOE MIDSOLE PERIPHERY**
- (71) Applicant: **Skechers U.S.A., Inc. II**, Manhattan Beach, CA (US)
- (72) Inventor: **Glen Chang**, Rancho Palos Verde, CA (US)
- (73) Assignee: **Skechers U.S.A., Inc. II**, Manhattan Beach, CA (US)
- (\*\*) Term: **15 Years**
- (21) Appl. No.: **29/776,813**
- (22) Filed: **Apr. 1, 2021**
- (51) **LOC (13) Cl.** ..... **02-04**
- (52) **U.S. Cl.**  
USPC ..... **D2/947; D2/953; D2/959**
- (58) **Field of Classification Search**  
USPC ..... D2/902, 906, 908, 916, 918, 925, D2/946-962, 977; 36/3 B, 22 R, 24.5, 36/25 R, 28, 32 R, 34 R, 59 C, 67 A, 103  
CPC ..... A43B 13/00; A43B 13/02; A43B 13/023; A43B 13/026; A43B 13/04; A43B 13/08; A43B 13/10; A43B 13/12; A43B 13/14; A43B 13/141; A43B 13/143; A43B 13/16; A43B 13/18; A43B 13/181; A43B 13/187; A43B 13/189; A43B 13/20; A43B 13/22; A43B 13/223; A43B 13/24; A43B 13/28; A43B 13/30; A43B 13/32; A43B 13/34; A43B 13/36  
See application file for complete search history.

- 5,461,800 A \* 10/1995 Luthi ..... A43B 13/181 36/114
- D375,190 S \* 11/1996 Lucas ..... D2/947
- D378,012 S \* 2/1997 Le ..... D2/964
- 5,628,128 A \* 5/1997 Miller ..... A43B 7/1495 36/114
- D383,593 S \* 9/1997 Lozano ..... D2/947
- 5,797,199 A \* 8/1998 Miller ..... A43B 7/1495 36/114
- D423,201 S \* 4/2000 Wilson ..... D2/947
- D431,712 S \* 10/2000 Wilson ..... D2/969
- D432,765 S \* 10/2000 Hardy ..... D2/947
- D433,789 S \* 11/2000 Hardy ..... D2/947
- D586,995 S \* 2/2009 Chen ..... D2/951
- D640,863 S \* 7/2011 Raysse ..... A43B 3/0005 D2/946
- D642,775 S \* 8/2011 Raysse ..... D2/946
- D642,779 S \* 8/2011 Raysse ..... D2/969
- D642,780 S \* 8/2011 Raysse ..... D2/969

(Continued)

**FOREIGN PATENT DOCUMENTS**

CN	306135190	10/2020
EM	008173371 0001	10/2020
EM	008190631 0001	10/2020

*Primary Examiner* — T Chase Nelson  
(74) *Attorney, Agent, or Firm* — Marshall A. Lerner; Kleinberg & Lerner, LLP

(57) **CLAIM**

The ornamental design for a shoe midsole periphery, as shown and described.

**DESCRIPTION**

FIG. 1 is a perspective view of a shoe midsole periphery in accordance with my new design; and, FIG. 2 is a side elevation view thereof. The broken lines shown in the drawings represent portions of the shoe upper, midsole periphery and shoe that form no part of the claimed design. The surfaces devoid of shading lines are not claimed.

**1 Claim, 2 Drawing Sheets**

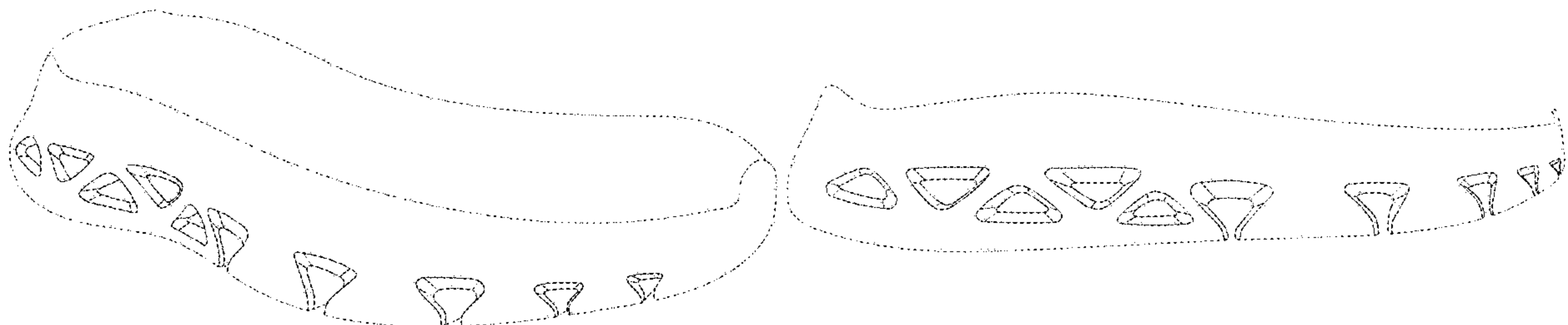

(56)

References Cited

U.S. PATENT DOCUMENTS

D650,980 S *	12/2011	Raysse .....	D2/951	D876,771 S *	3/2020	Aden .....	A43B 21/30 D2/947
D661,879 S *	6/2012	Raysse .....	D2/947	D878,014 S *	3/2020	Chen .....	A43B 7/1425 D2/919
D677,868 S *	3/2013	Kue .....	D2/951	D887,689 S *	6/2020	Bove .....	D2/947
D683,937 S *	6/2013	Raysse .....	D2/947	D920,648 S *	6/2021	Little .....	A43B 13/181 D2/953
D696,501 S	12/2013	Miner		D923,309 S *	6/2021	Teteriatnikov .....	D2/960
D733,413 S *	7/2015	Joseph .....	D2/947	D928,481 S *	8/2021	Teteriatnikov .....	D2/947
D741,584 S *	10/2015	Christopherson .....	D2/947	D930,333 S *	9/2021	Miner .....	D2/896
D754,956 S *	5/2016	McCourt .....	D2/947	2008/0256827 A1 *	10/2008	Hardy .....	A43B 21/30 36/27
D764,786 S *	8/2016	Nascimento .....	D2/977	2010/0071228 A1 *	3/2010	Crowley, II .....	A43B 13/181 36/28
D767,862 S *	10/2016	Hurayt .....	D2/947	2012/0204449 A1 *	8/2012	Stockbridge .....	A43B 13/04 36/103
D773,159 S	12/2016	Seamarks		2015/0068070 A1 *	3/2015	Moss .....	A43B 3/0005 36/136
D773,161 S *	12/2016	Teteriatnikov .....	A43B 7/1495 D2/947	2016/0235166 A1 *	8/2016	Bryan .....	A43C 13/00
D779,792 S *	2/2017	Tæstensen .....	D2/907	2019/0281922 A1 *	9/2019	Ito .....	A43B 7/1425
9,974,359 B2 *	5/2018	Scofield .....	A43B 13/181				
D858,066 S *	9/2019	Hatfield .....	D2/959				
D876,768 S	3/2020	Aden					
D876,770 S *	3/2020	Aden .....	D2/947				

\* cited by examiner

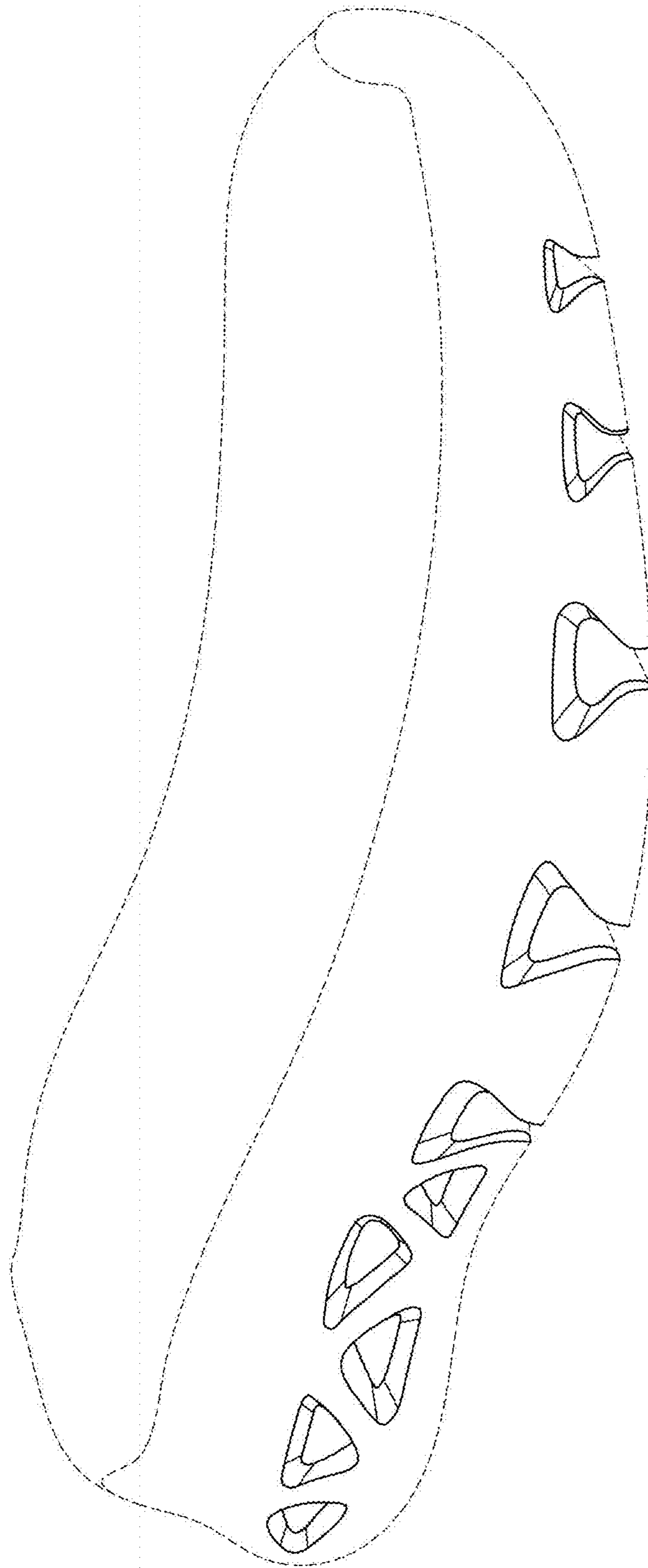

FIG. 1

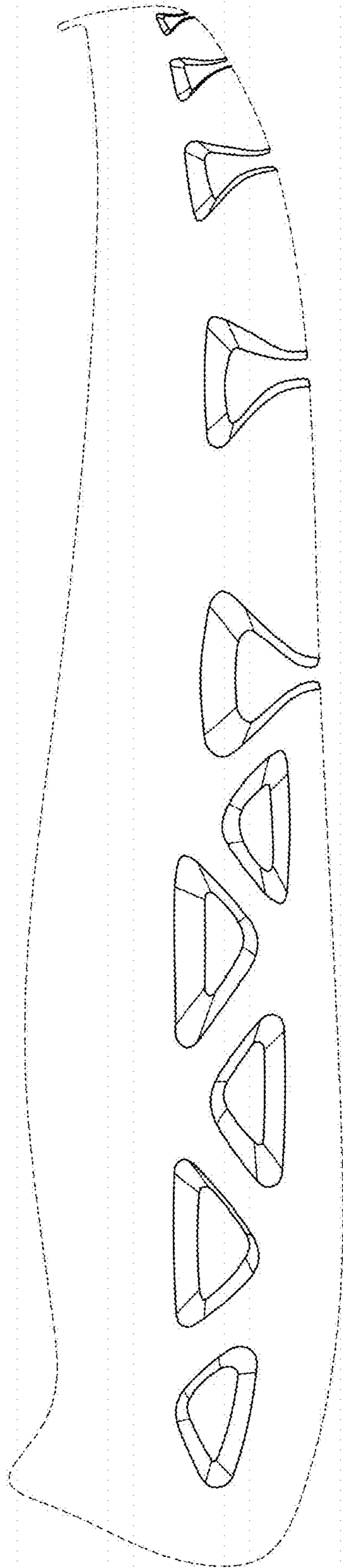

FIG. 2