



US00D936338S

(12) **United States Design Patent**  
**Fongher et al.**

(10) **Patent No.:** **US D936,338 S**

(45) **Date of Patent:** **\*\* Nov. 23, 2021**

(54) **FOOTWEAR**

(71) Applicant: **Crocs, Inc.**, Niwot, CO (US)

(72) Inventors: **Federico Fongher**, Villatora di Saonara (IT); **Stefano Del Biondi**, Noventa Padovana (IT)

(73) Assignee: **CROCS, INC.**, Broomfield, CO (US)

(\*\*) Term: **15 Years**

(21) Appl. No.: **29/723,418**

(22) Filed: **Feb. 6, 2020**

(51) **LOC (13) Cl.** ..... **02-04**

(52) **U.S. Cl.**  
USPC ..... **D2/916**

(58) **Field of Classification Search**  
USPC ..... D2/896-900, 916-925, 940, 943, 946,  
D2/952, 961  
CPC .. A43B 3/12; A43B 3/10; A43B 3/122; A43B  
23/25  
See application file for complete search history.

(56) **References Cited**

**U.S. PATENT DOCUMENTS**

D575,942 S 9/2008 del Biondi et al.  
D576,387 S 9/2008 del Biondi et al.  
D593,287 S 6/2009 del Biondi et al.  
D672,943 S \* 12/2012 Reddell ..... D2/909

D732,806 S 6/2015 Maritan  
D747,080 S 1/2016 Santos  
D781,540 S \* 3/2017 Mitchell ..... D2/916  
D819,307 S \* 6/2018 Wurtz ..... D2/916  
D855,950 S \* 8/2019 Post ..... D2/916  
D876,758 S \* 3/2020 Brinkhof ..... D2/916  
D878,718 S \* 3/2020 Post ..... D2/916  
D878,719 S \* 3/2020 Post ..... D2/916  
D880,116 S \* 4/2020 Post ..... D2/916  
D885,715 S \* 6/2020 Hardy ..... D2/916  
D910,285 S 2/2021 Fongher et al.

\* cited by examiner

*Primary Examiner* — Rashida C. Walshon

(74) *Attorney, Agent, or Firm* — Wilmer Cutler Pickering Hale and Dorr LLP

(57) **CLAIM**

The ornamental design for footwear, as shown and described.

**DESCRIPTION**

FIG. 1 is a front perspective view of footwear;  
FIG. 2 is a front view thereof;  
FIG. 3 is a back view thereof;  
FIG. 4 is an outer side view thereof;  
FIG. 5 is an inner side view thereof;  
FIG. 6 is a top view thereof; and,  
FIG. 7 is a bottom view thereof.  
The elements shown in FIGS. 1-7 in broken lines represent portions that form no part of the claimed design.

**1 Claim, 7 Drawing Sheets**

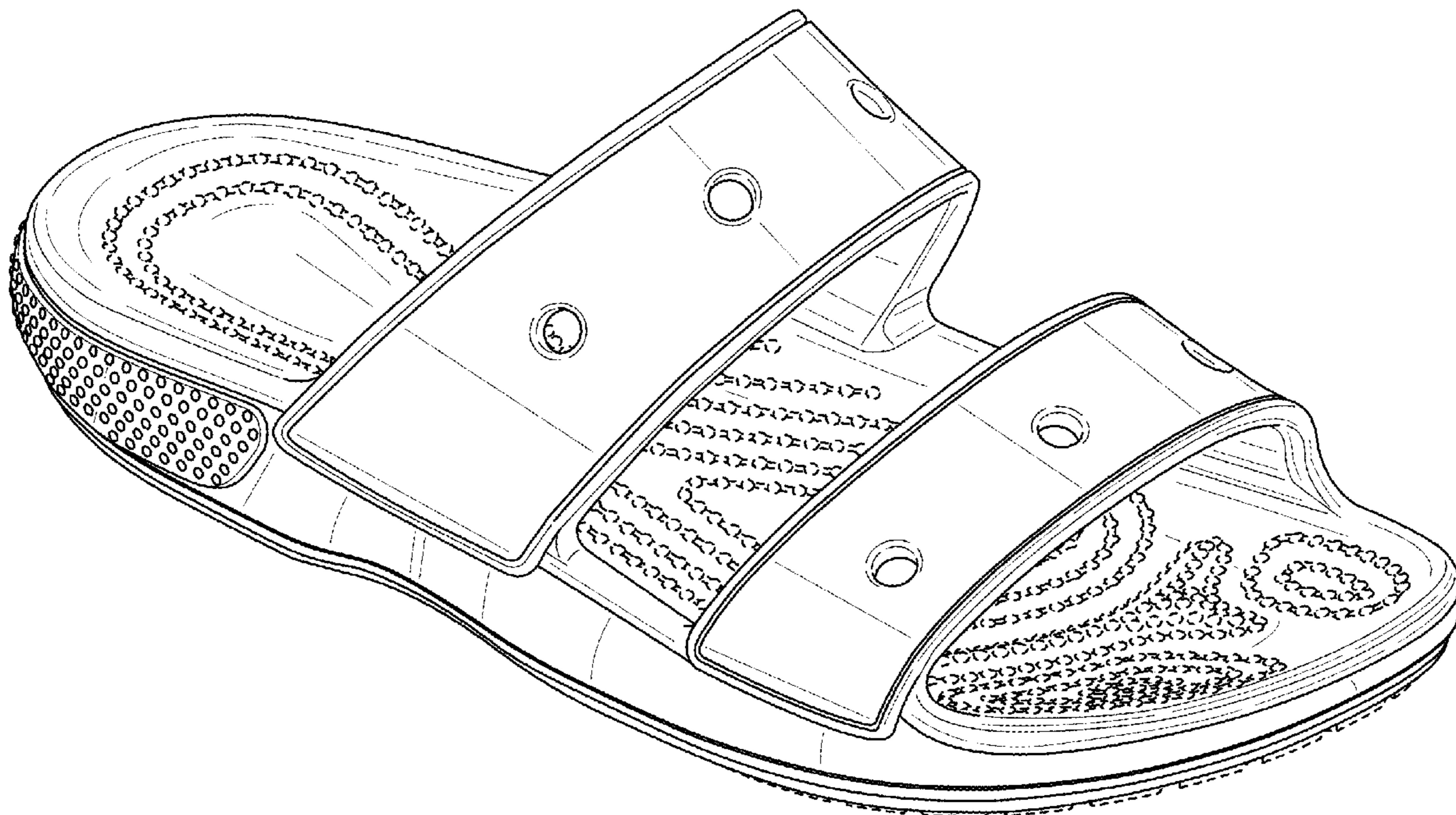

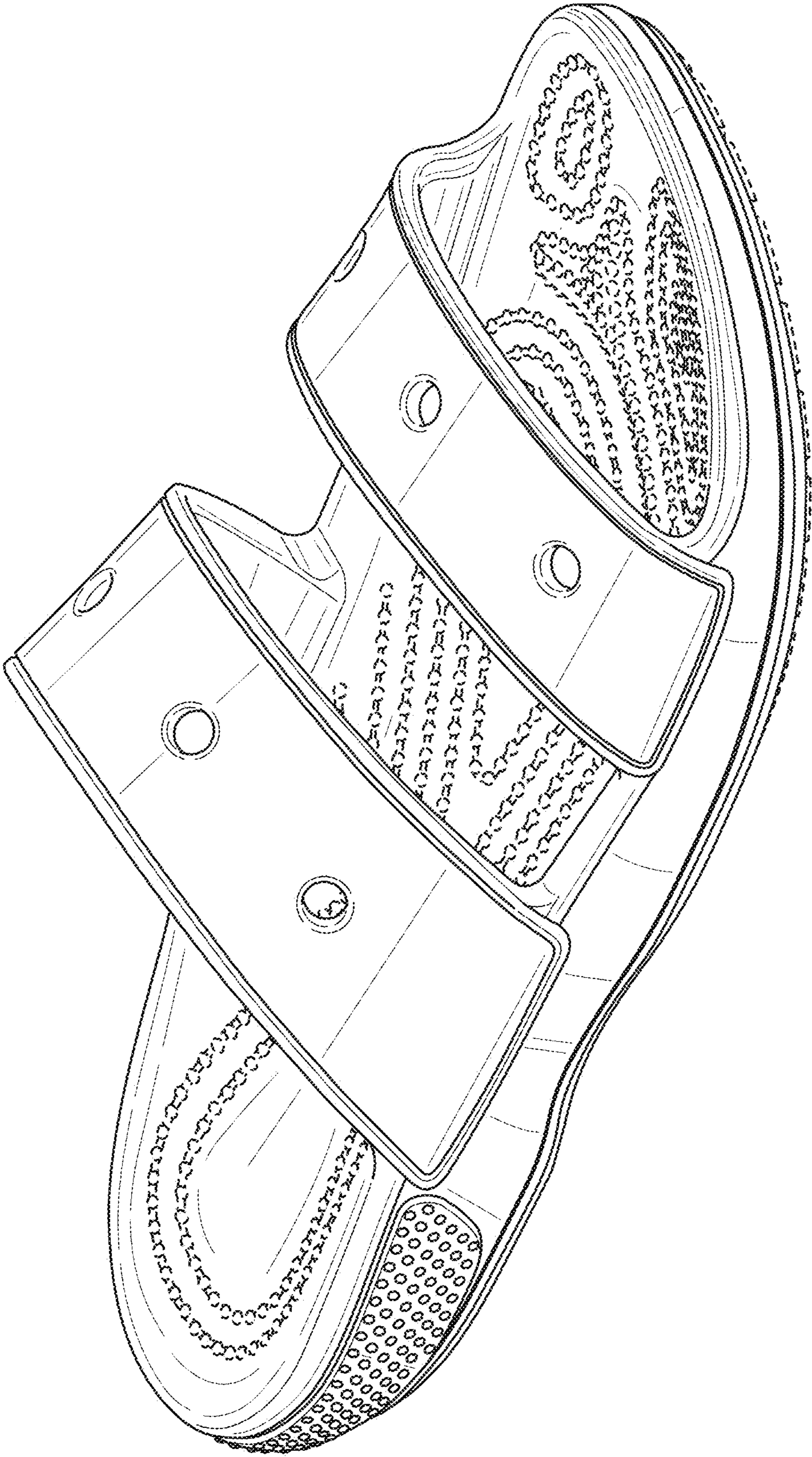

FIG. 1

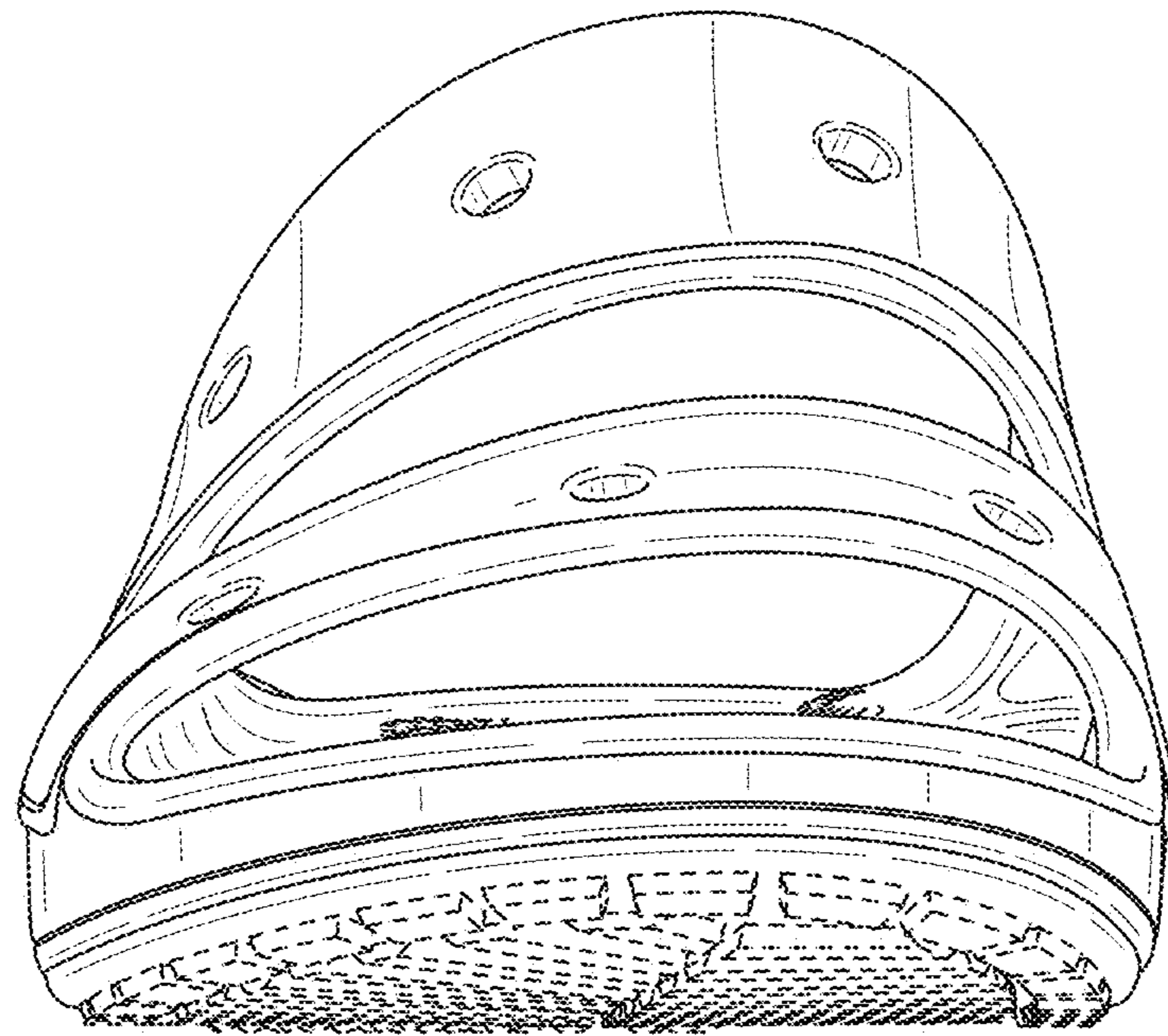

FIG. 2

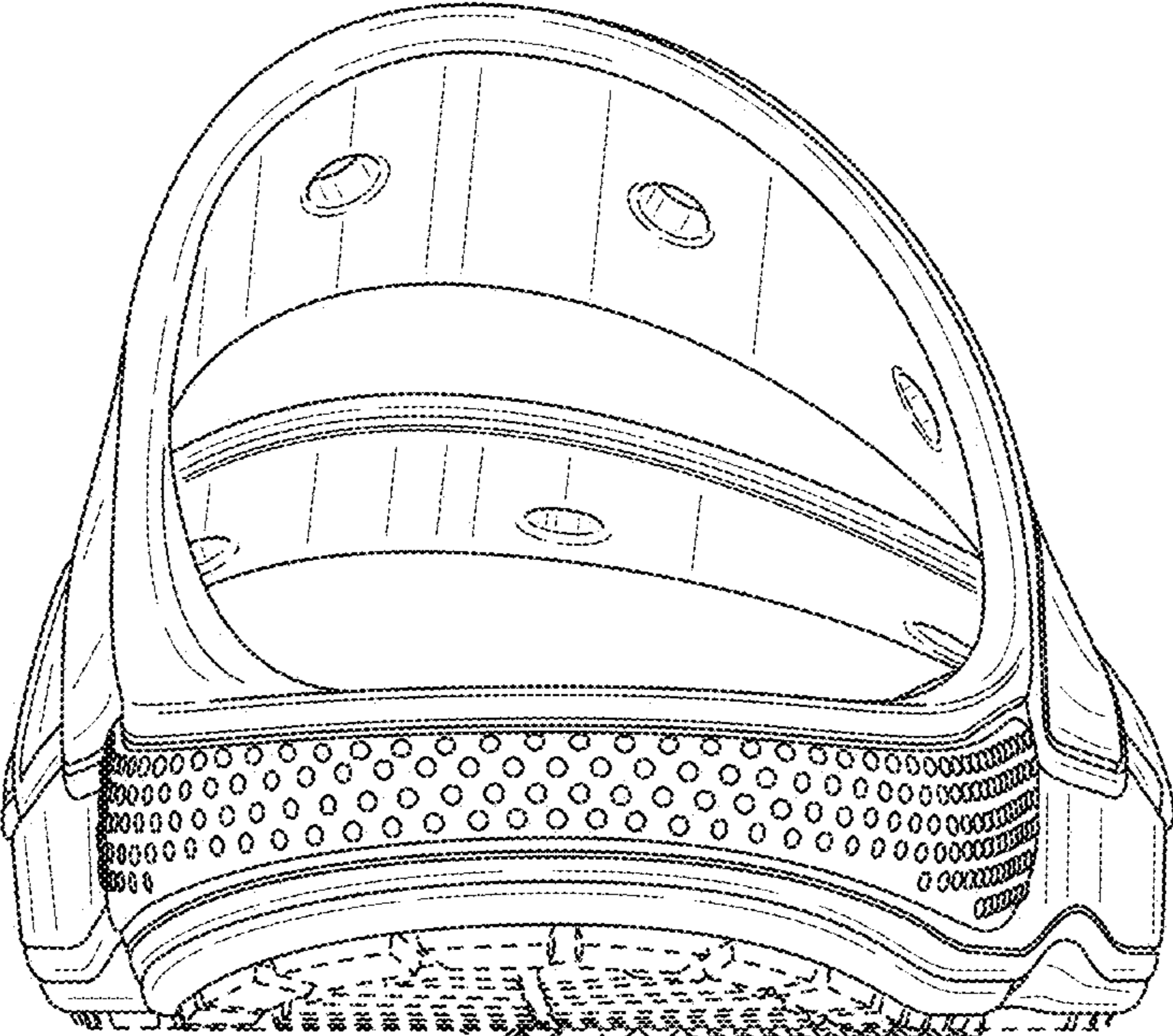

FIG. 3

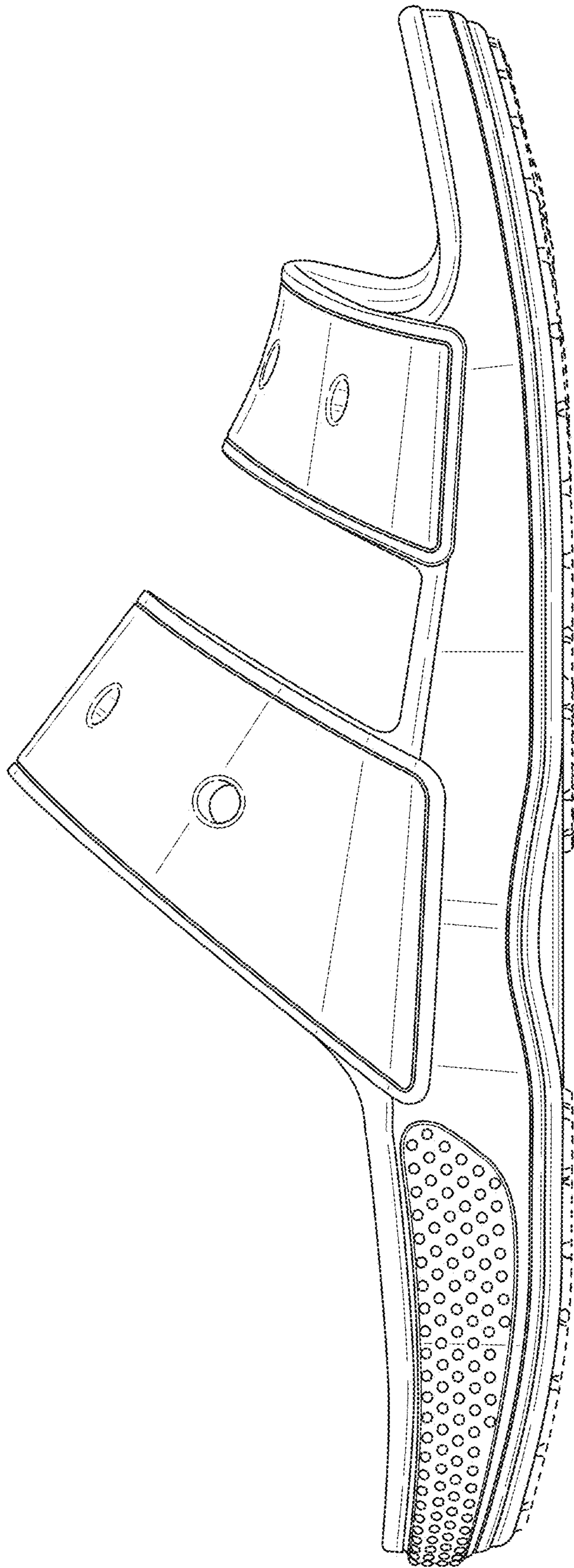

FIG. 4

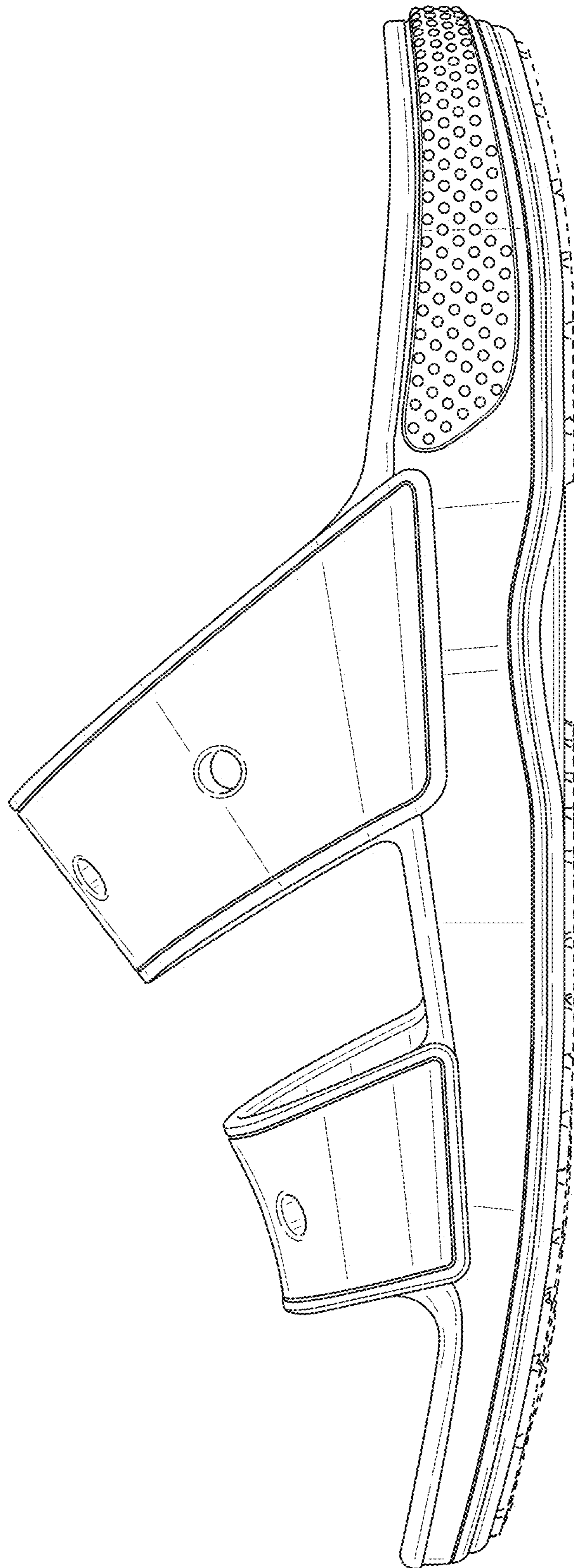

FIG. 5

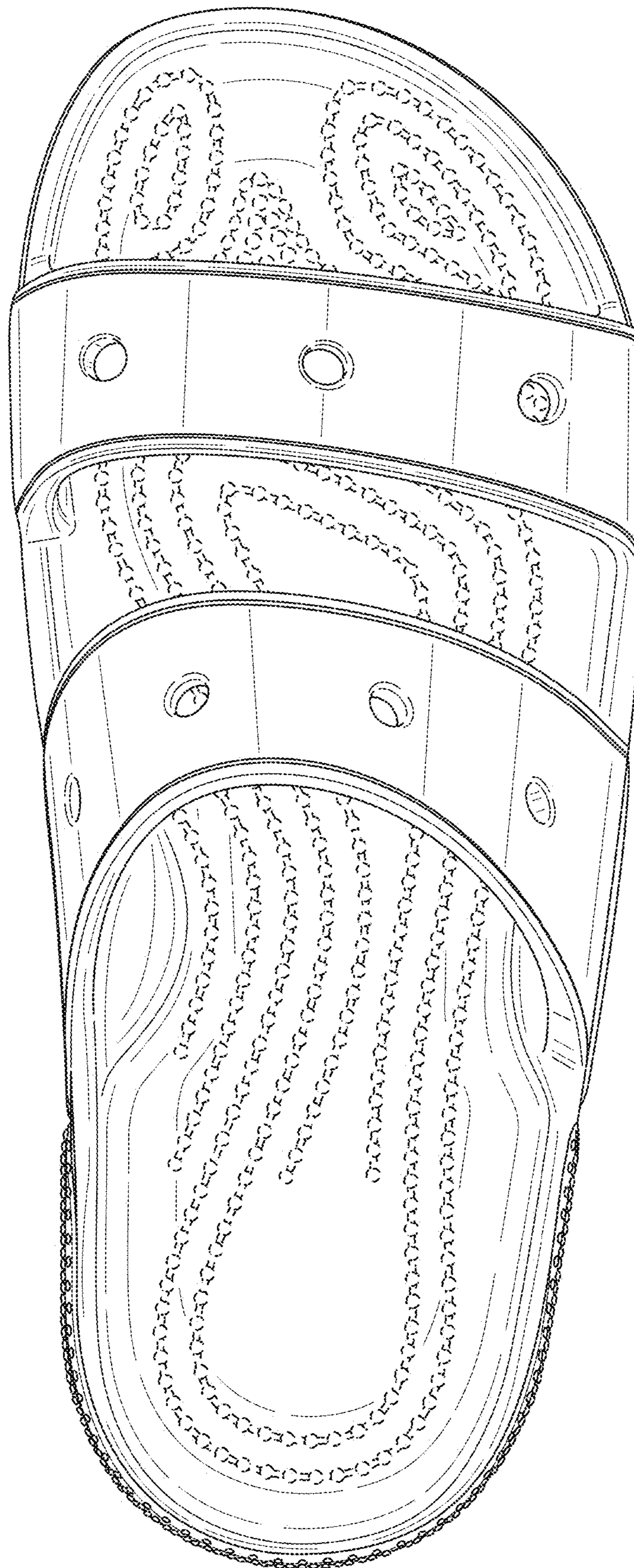

FIG. 6

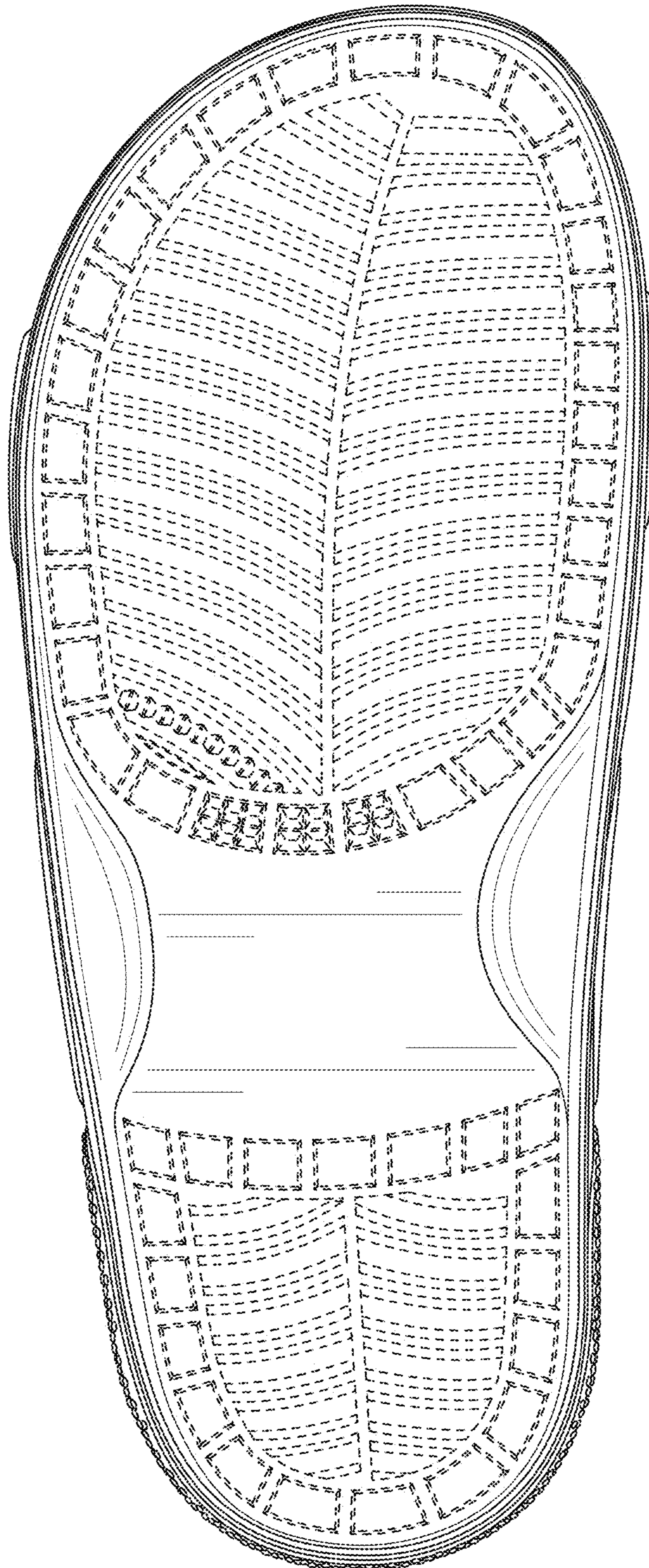

FIG. 7