



US00D936332S

(12) **United States Design Patent** (10) **Patent No.:** **US D936,332 S**  
**O'Brien et al.** (45) **Date of Patent:** **\*\* Nov. 23, 2021**

(54) **PET TREAT**  
(71) Applicant: **Pet Brands Products, LLC**, Dublin, OH (US)  
(72) Inventors: **Thomas A. O'Brien**, Cincinnati, OH (US); **Christopher D. Bisesi**, Dublin, OH (US); **Robert Moskovich**, Moseley, VA (US)  
(73) Assignee: **Pet Brands Products, LLC**, Cincinnati, OH (US)  
(\*\*) Term: **15 Years**

D572,141 S \* 7/2008 Slabaugh ..... D9/414  
D581,830 S \* 12/2008 Slabaugh ..... D11/121  
D591,162 S \* 4/2009 Slabaugh ..... D9/414  
D591,478 S 5/2009 Slusarczyk et al.  
D603,127 S 11/2009 Townsend et al.  
D614,074 S \* 4/2010 Castaline ..... D11/79  
D654,245 S \* 2/2012 School ..... D99/5  
D685,565 S \* 7/2013 Bhandula ..... D99/1  
D693,862 S \* 11/2013 Wirth, Jr ..... D15/140  
D715,016 S 10/2014 Huang  
D757,374 S \* 5/2016 Breit ..... D30/133  
D804,190 S 12/2017 Kuhne  
D811,622 S 2/2018 Flood  
D813,490 S \* 3/2018 Guven ..... D1/109  
D818,212 S 5/2018 Pater et al.

(Continued)

(21) Appl. No.: **29/803,178**  
(22) Filed: **Aug. 11, 2021**

*Primary Examiner* — Katie Jane Stofko  
(74) *Attorney, Agent, or Firm* — Wood Herron & Evans LLP

**Related U.S. Application Data**

(62) Division of application No. 29/741,702, filed on Jul. 15, 2020, now Pat. No. Des. 930,947.  
(51) **LOC (13) Cl.** ..... **01-01**  
(52) **U.S. Cl.**  
USPC ..... **D1/109**  
(58) **Field of Classification Search**  
USPC ..... D1/100–130, 199; 426/5, 76, 87, 92, 94, 426/95, 101, 103, 104, 108, 134, 426/138–139, 143, 144, 279, 282, 283, 426/391, 514, 549, 559, 560, 660, 808; D30/60; D11/1, 86; D21/386, 658  
CPC ..... B26D 3/11; A47J 37/043; A47J 37/049; A47J 43/18; A22C 17/006; A22C 13/0013; A23L 1/164; A23L 1/005; A23B 4/10; B65D 81/343  
See application file for complete search history.

(57) **CLAIM**

The ornamental design for a pet treat, as shown and described.

**DESCRIPTION**

FIG. 1 is a rear, top, right side perspective view of a pet treat according to the invention;  
FIG. 2 is a front, bottom, right side perspective view thereof;  
FIG. 3 is a top plan view thereof;  
FIG. 4 is a bottom plan view thereof;  
FIG. 5 is a front elevation view thereof;  
FIG. 6 is a right side elevation view thereof; and,  
FIG. 7 is a left side elevation view thereof.  
The broken lines in FIGS. 1-7 illustrate the boundary of the claimed design which forms no part thereof. The de-emphasized and half-tone portions illustrate portions of the pet treat that form no part of the claimed design.

(56) **References Cited**  
U.S. PATENT DOCUMENTS

D357,588 S \* 4/1995 Fachinger ..... D6/302  
5,604,478 A \* 2/1997 Grady ..... A01K 15/02  
340/330

**1 Claim, 5 Drawing Sheets**

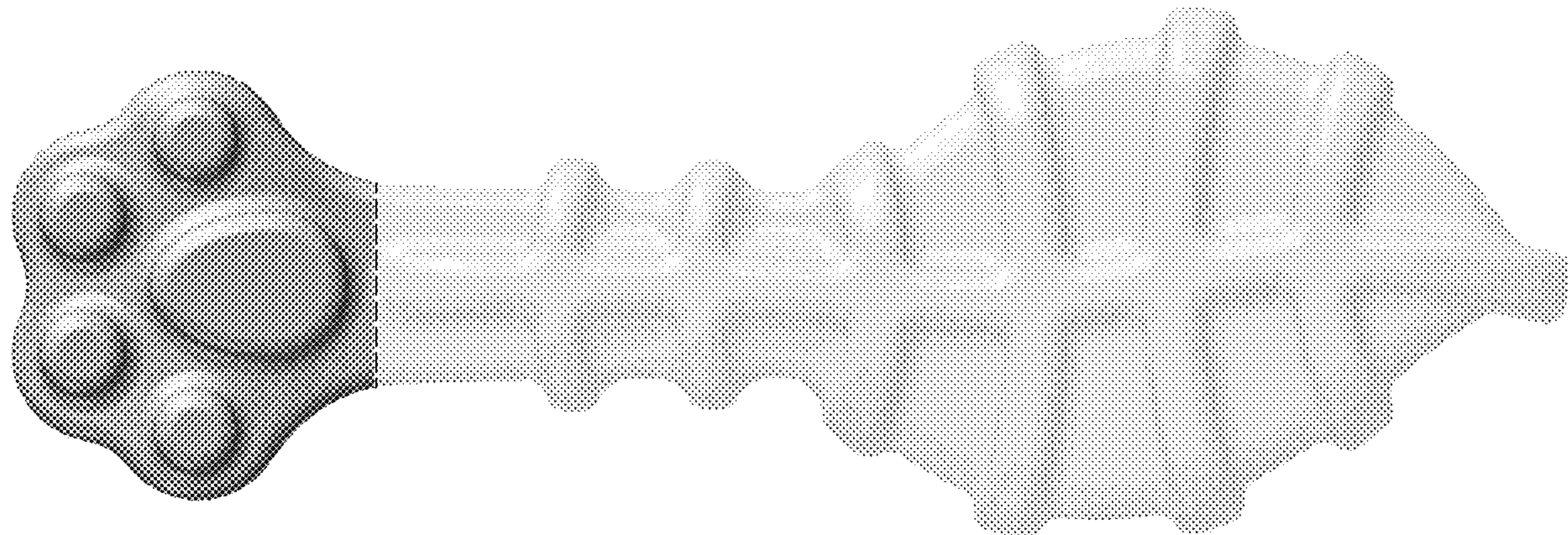

(56)

**References Cited**

U.S. PATENT DOCUMENTS

D819,901 S	6/2018	Bone et al.	
D822,340 S	7/2018	Wilson et al.	
D859,776 S *	9/2019	Khan .....	D99/5
D862,835 S	10/2019	Carteaux et al.	
D869,817 S	12/2019	White	
D902,504 S	11/2020	Katopis	
D903,227 S	12/2020	Baikie	
D929,672 S *	8/2021	Hoover .....	D30/160
2011/0169183 A1	7/2011	Axelrod et al.	

\* cited by examiner

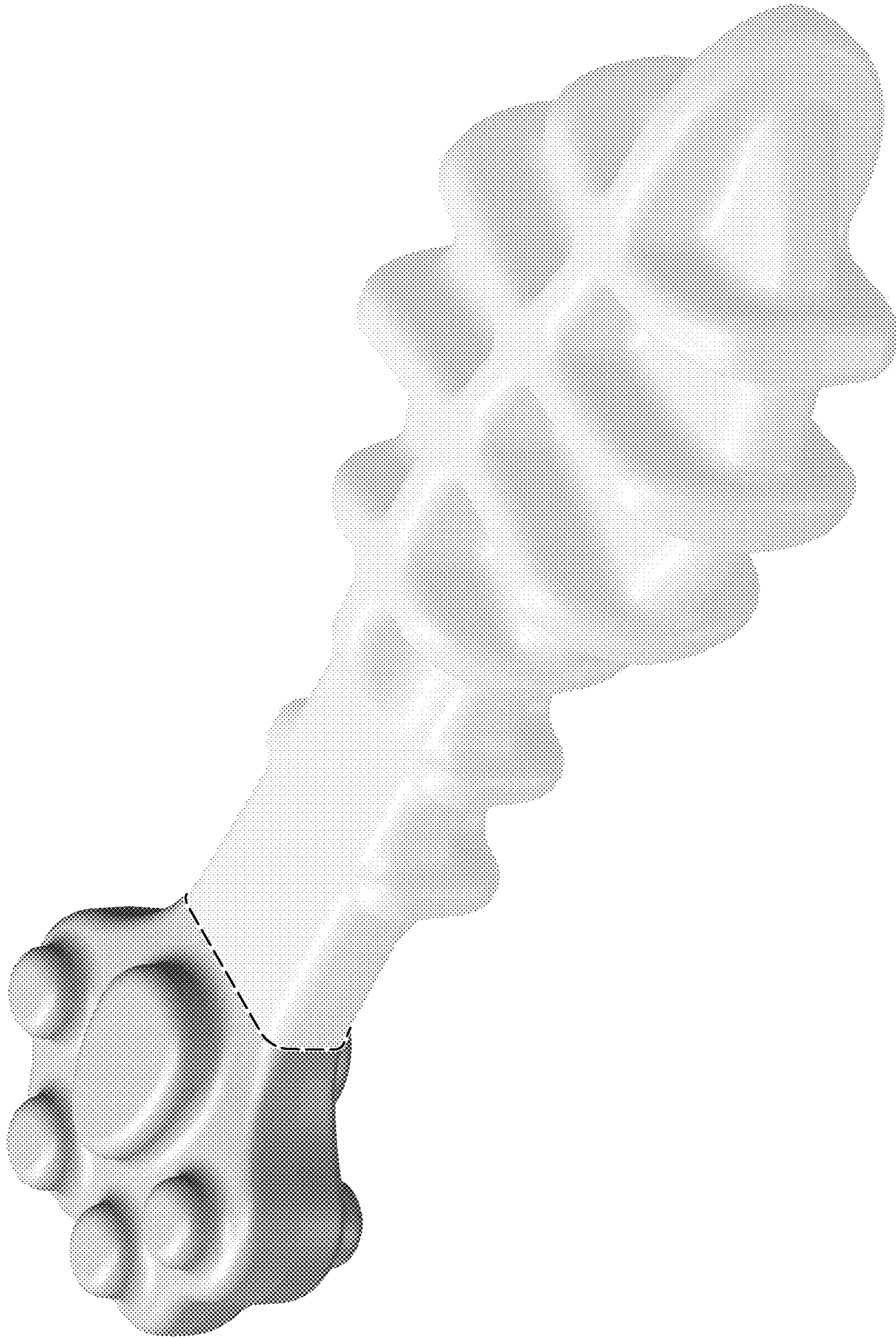

FIG. 1

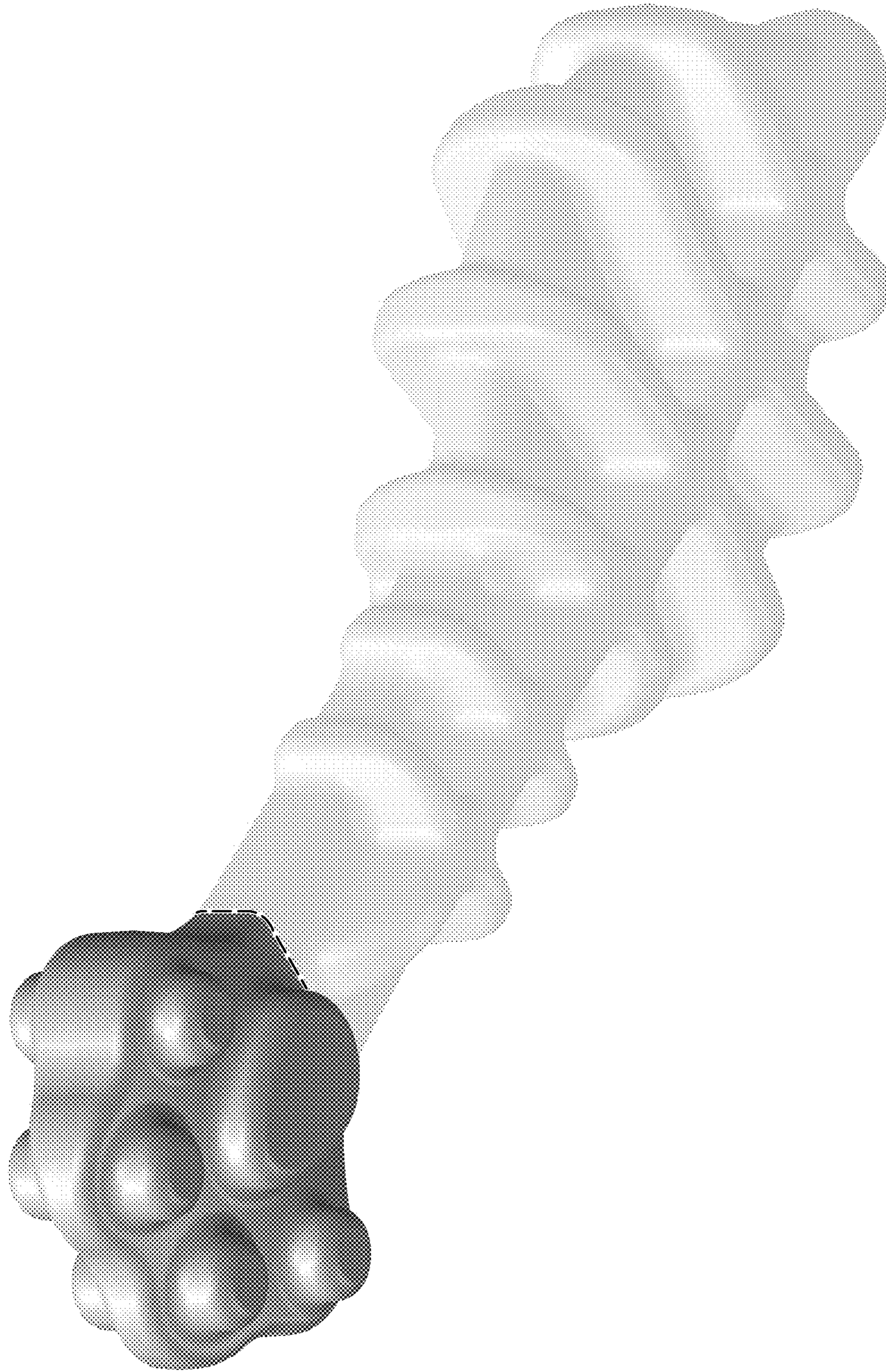

FIG. 2

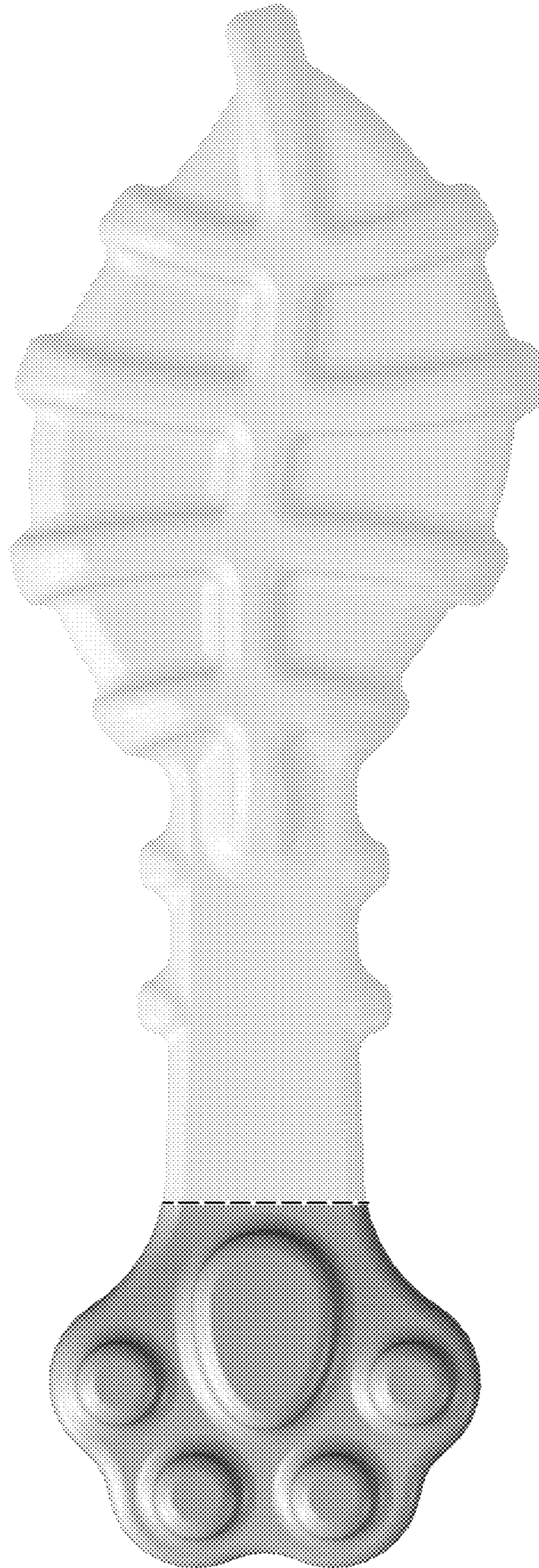

FIG. 3

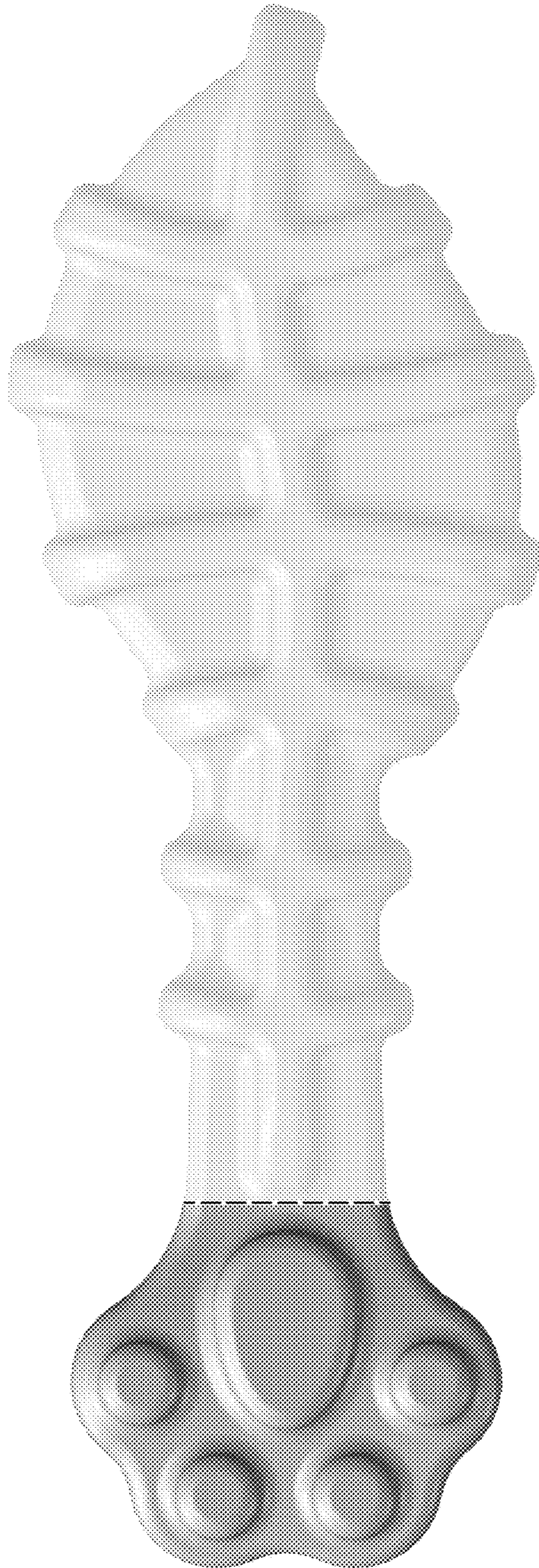

FIG. 4

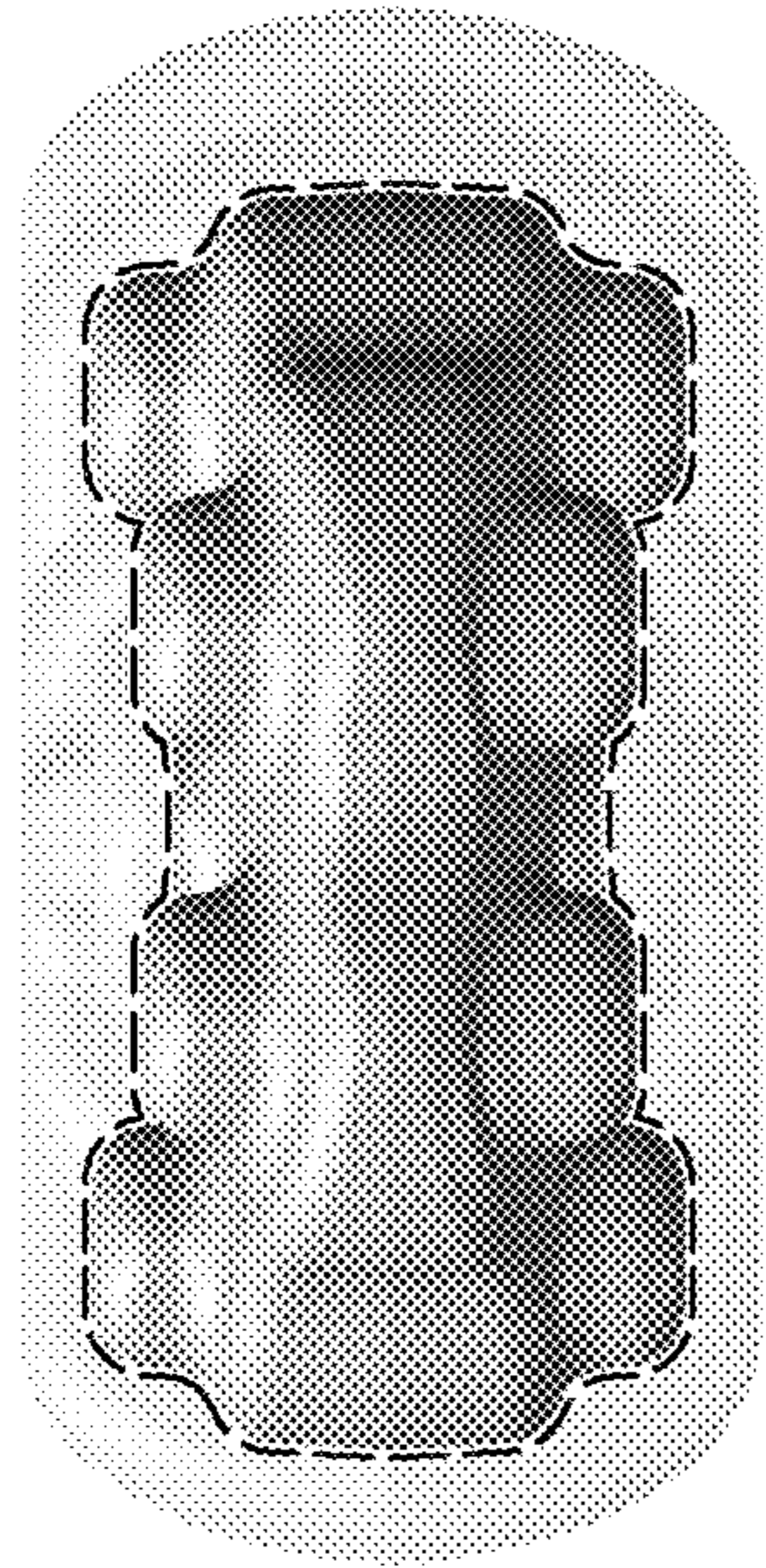

FIG. 5



FIG. 6

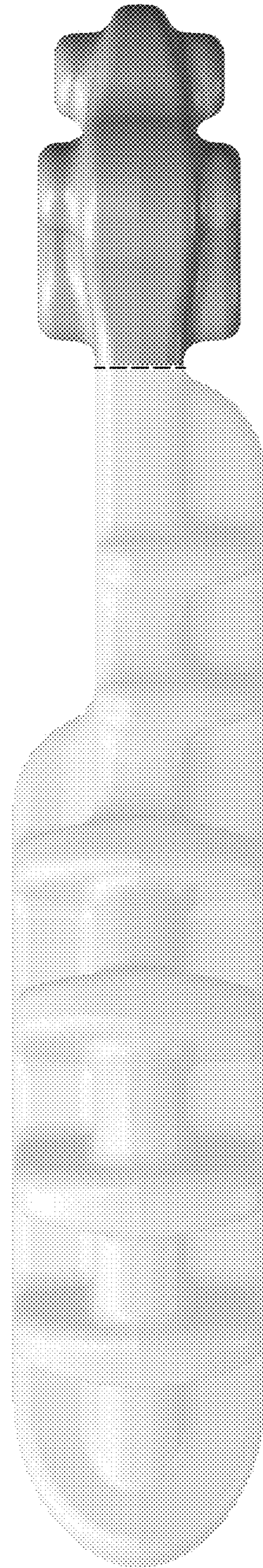

FIG. 7