



US00D936240S

(12) **United States Design Patent**
Cooper et al.

(10) **Patent No.: US D936,240 S**

(45) **Date of Patent: ** *Nov. 16, 2021**

(54) **DOUBLE-CABIN WALL**

(71) Applicant: **Virgin Cruises Intermediate Limited**,
Plantation, FL (US)

(72) Inventors: **Deirdre Cooper**, Hove (GB); **Jaime Douglas**, Fort Lauderdale, FL (US);
Luke Pearson, London (GB); **Tom Lloyd**, London (GB); **Joscha Brose**,
Berlin (DE)

(*) Notice: This patent is subject to a terminal disclaimer.

(**) Term: **15 Years**

(21) Appl. No.: **29/624,386**

(22) Filed: **Oct. 31, 2017**

(51) **LOC (13) Cl.** **25-02**

(52) **U.S. Cl.**
USPC **D25/58**

(58) **Field of Classification Search**
USPC D25/3, 4, 16, 17, 18, 22, 32, 33, 55, 58,
D25/61, 138
CPC B63B 29/00; B63B 29/02; B63B 29/025;
E04B 1/343; E04B 1/348; E04B
2001/34884; E04B 2/827; E05Y 2900/142
See application file for complete search history.

(56) **References Cited**

U.S. PATENT DOCUMENTS

| | | | | | | |
|-----------|-----|---------|------------|-------|-------------|----------|
| 3,346,997 | A * | 10/1967 | Parrish | | E04H 3/00 | 52/236.1 |
| 3,623,285 | A | 11/1971 | Kelly | | | |
| 3,952,465 | A | 4/1976 | Masiello | | | |
| 4,198,791 | A | 4/1980 | Kalkaslied | | | |
| 4,528,928 | A * | 7/1985 | Virta | | B60G 11/22 | 114/189 |
| 4,722,154 | A * | 2/1988 | Virta | | B63B 29/025 | 114/189 |
| 6,016,636 | A * | 1/2000 | Caputo | | B63B 29/025 | 114/189 |

6,170,200 B1 * 1/2001 Cornell E04B 2/827
160/196.1
6,192,648 B1 * 2/2001 Chevalier B63B 29/025
52/741.1
6,243,993 B1 6/2001 Swensson

(Continued)

Primary Examiner — Leanne Was-Englehart

(74) *Attorney, Agent, or Firm* — Norvell IP LLC

(57) **CLAIM**

We claim the ornamental design for a double-cabin wall, as shown and described.

DESCRIPTION

FIG. 1 is a first perspective view of the double-cabin wall of the present invention.
FIG. 2 is a second perspective view of the invention shown in FIG. 1.
FIG. 3 is a third perspective view of the invention shown in FIG. 1.
FIG. 4 is a fourth perspective view of the invention shown in FIG. 1.
FIG. 5 is a top view of the invention shown in FIG. 1.
FIG. 6 is a section view of the invention shown in FIG. 5 along section line 6-6.
FIG. 7 is a section view of the invention shown in FIG. 5 along section line 7-7.
FIG. 8 is a section view of the invention shown in FIG. 5 along section line 8-8; and,
FIG. 9 is a section view of the invention shown in FIG. 5 along section line 9-9.

The ornamental design which is claimed is shown in the solid lines in the drawings. The dash-dash broken lines shown in the figures are for the purpose of illustrating the environment of the double-cabin and form no part of the claimed double-cabin wall included within said double-cabin.

The dot-dash broken lines depict the bounds of the claim and form no part of the claimed design.

1 Claim, 9 Drawing Sheets

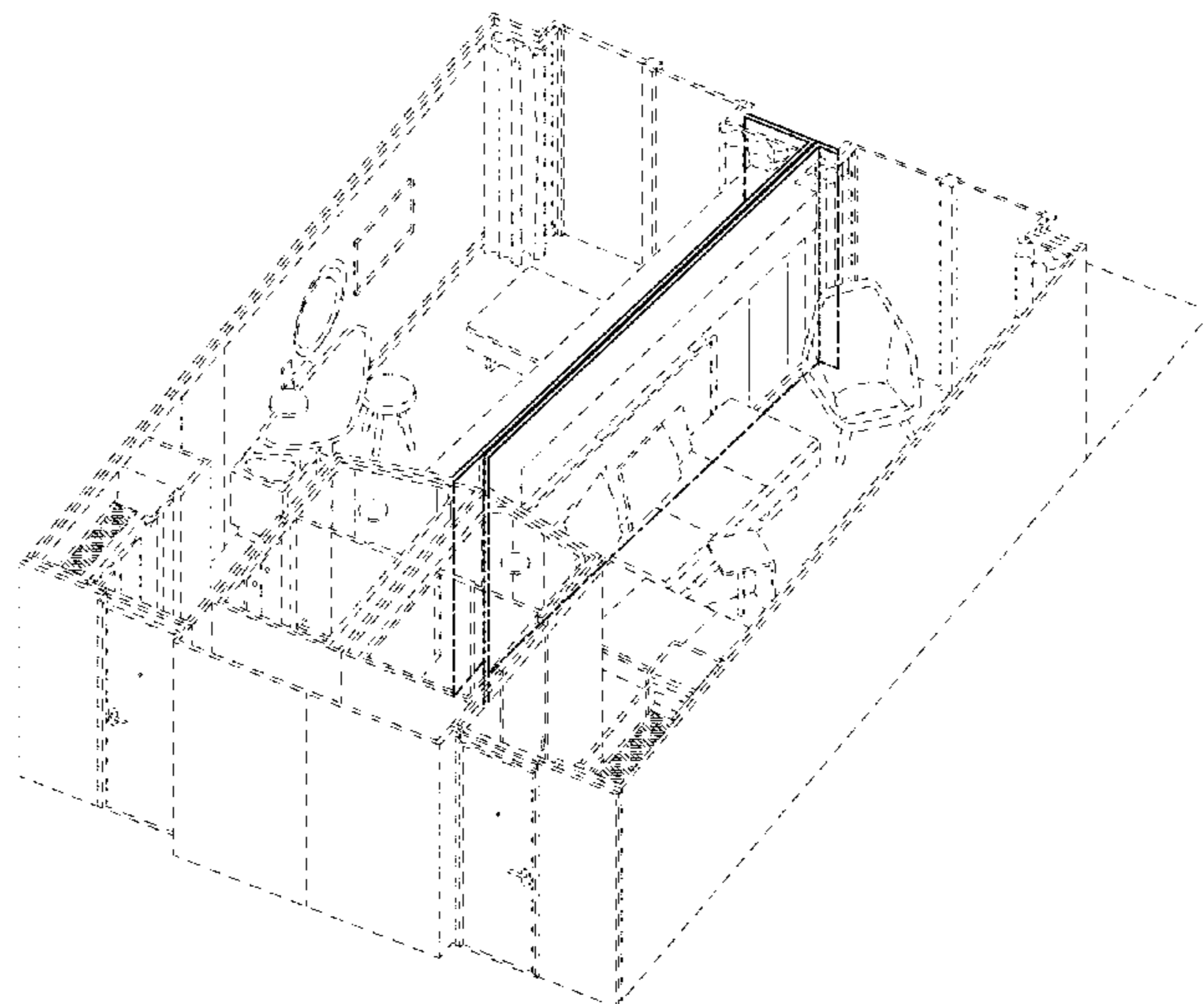

(56)

References Cited

U.S. PATENT DOCUMENTS

| | | | | |
|--------------|-----|---------|-----------------------|--------|
| 7,418,803 | B2 | 9/2008 | Jenkins et al. | |
| D593,214 | S * | 5/2009 | Bohler | D25/58 |
| D593,215 | S * | 5/2009 | Bohler | D25/58 |
| 9,194,143 | B2 | 11/2015 | McLoughlin et al. | |
| D763,465 | S * | 8/2016 | Bakshi | D25/33 |
| 2014/0096461 | A1 | 4/2014 | McLoughlin et al. | |
| 2015/0089890 | A1 | 4/2015 | McLoughlin et al. | |
| 2015/0308136 | A1 | 10/2015 | Kuechenmeister et al. | |
| 2016/0076266 | A1 | 3/2016 | McLoughlin et al. | |

* cited by examiner

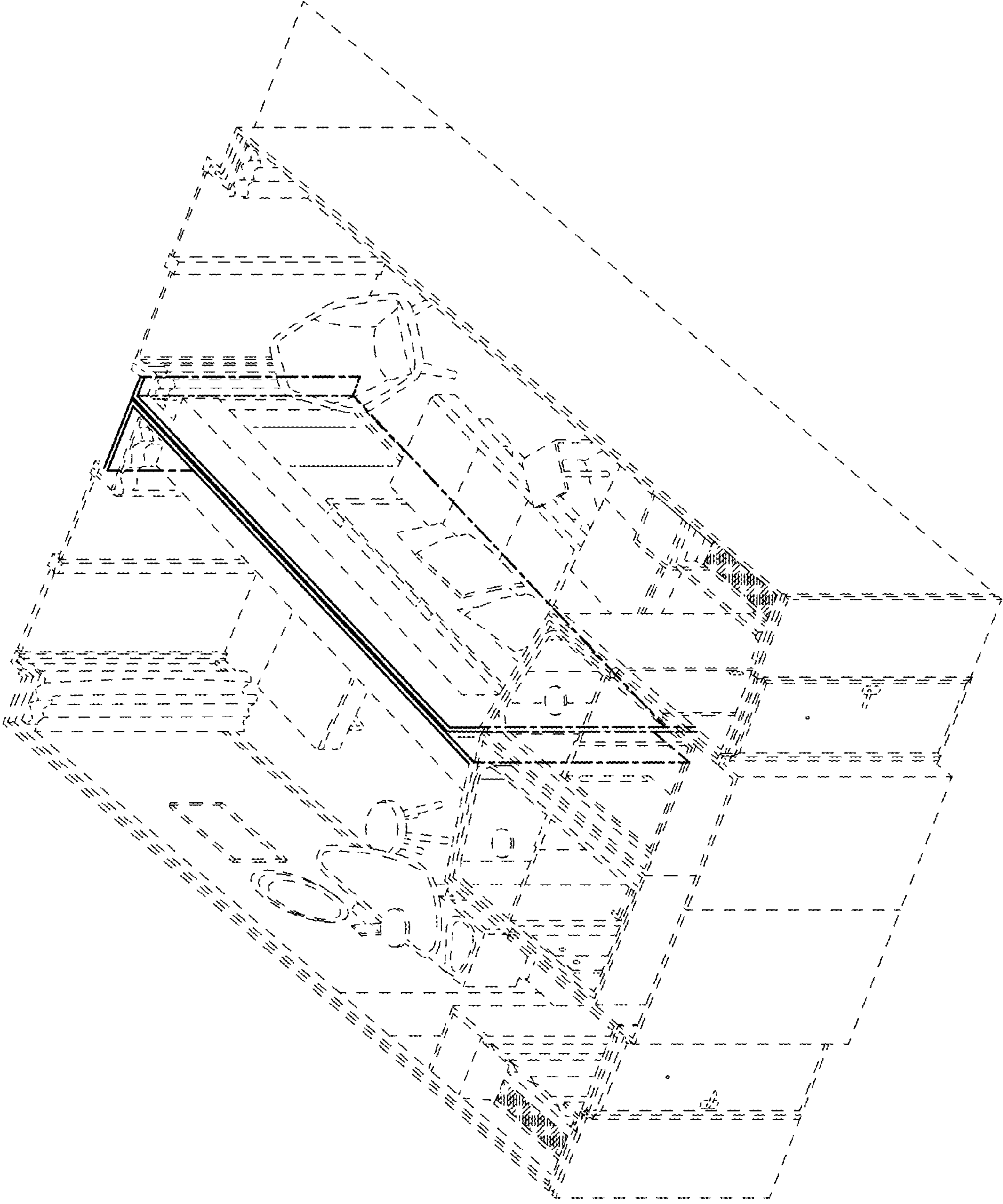

FIG. 1

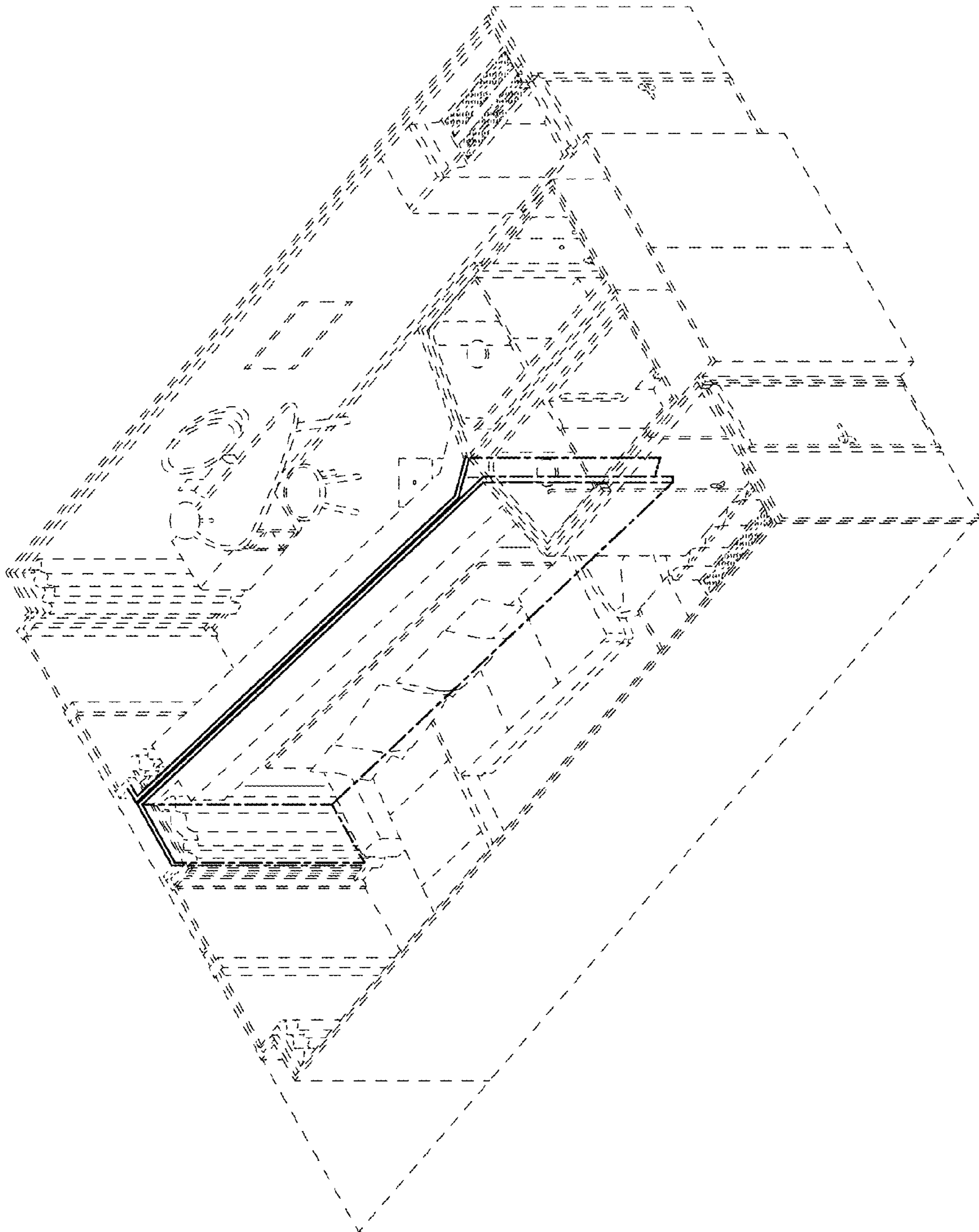

FIG. 2

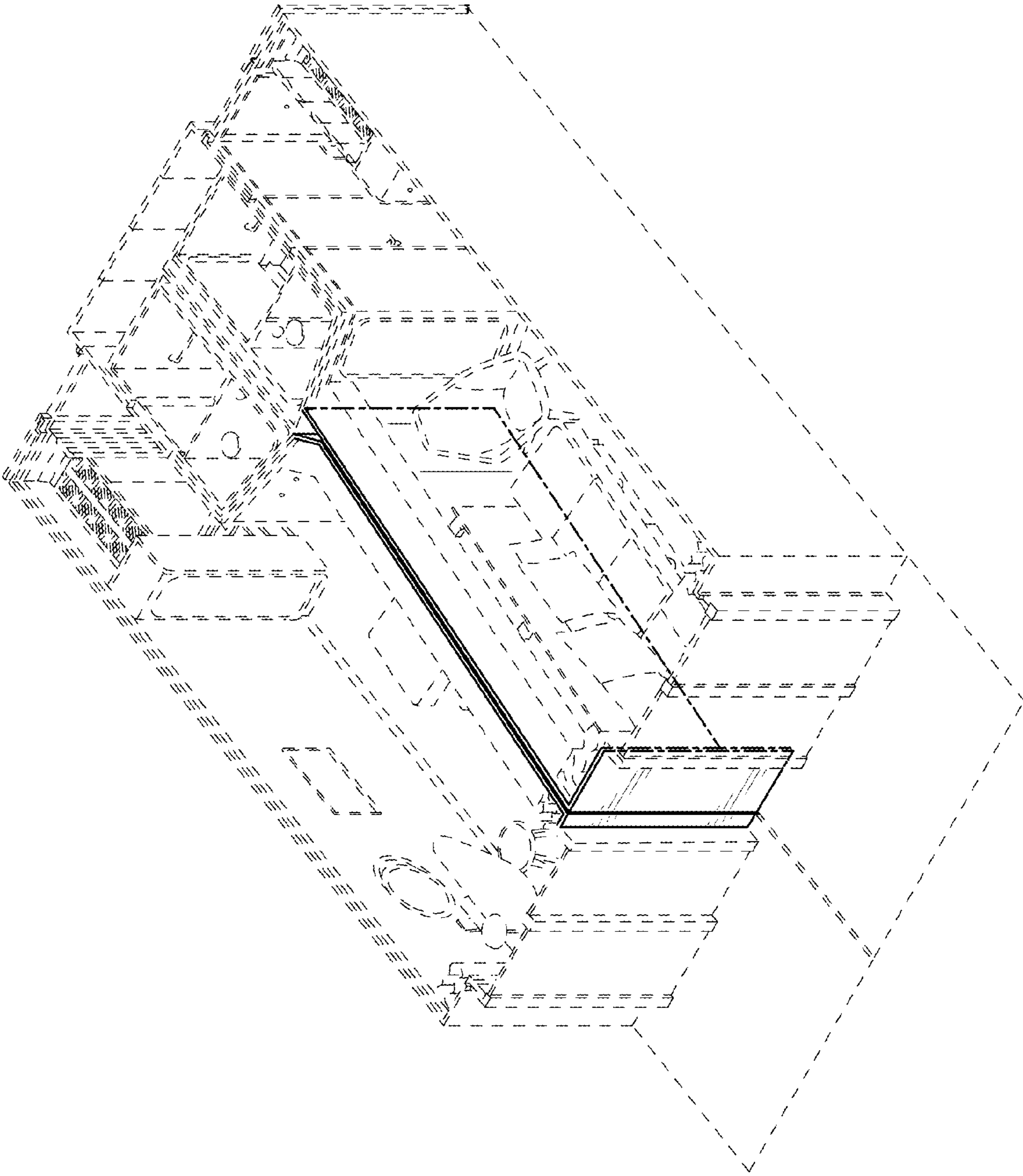

FIG. 3

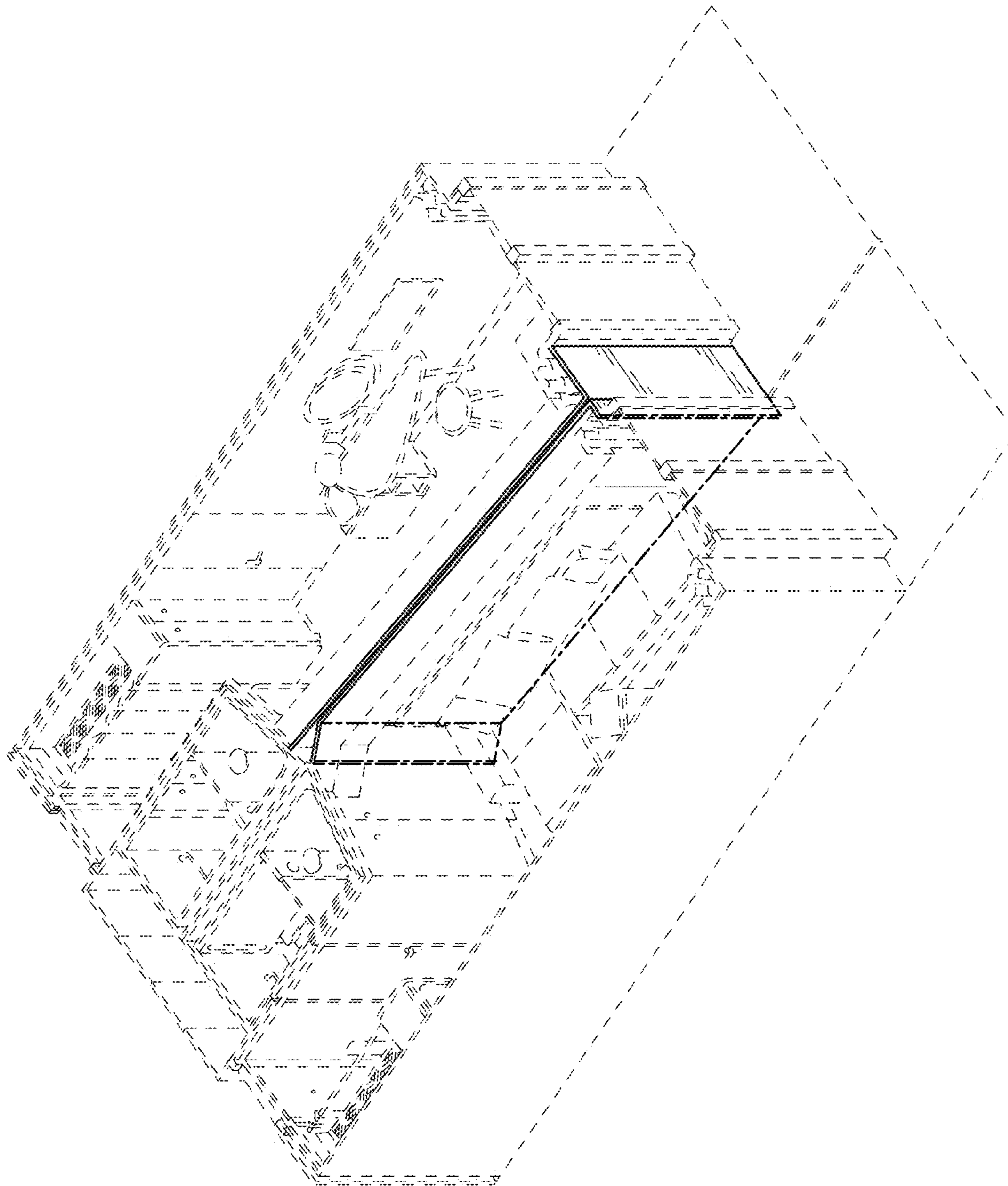

FIG. 4

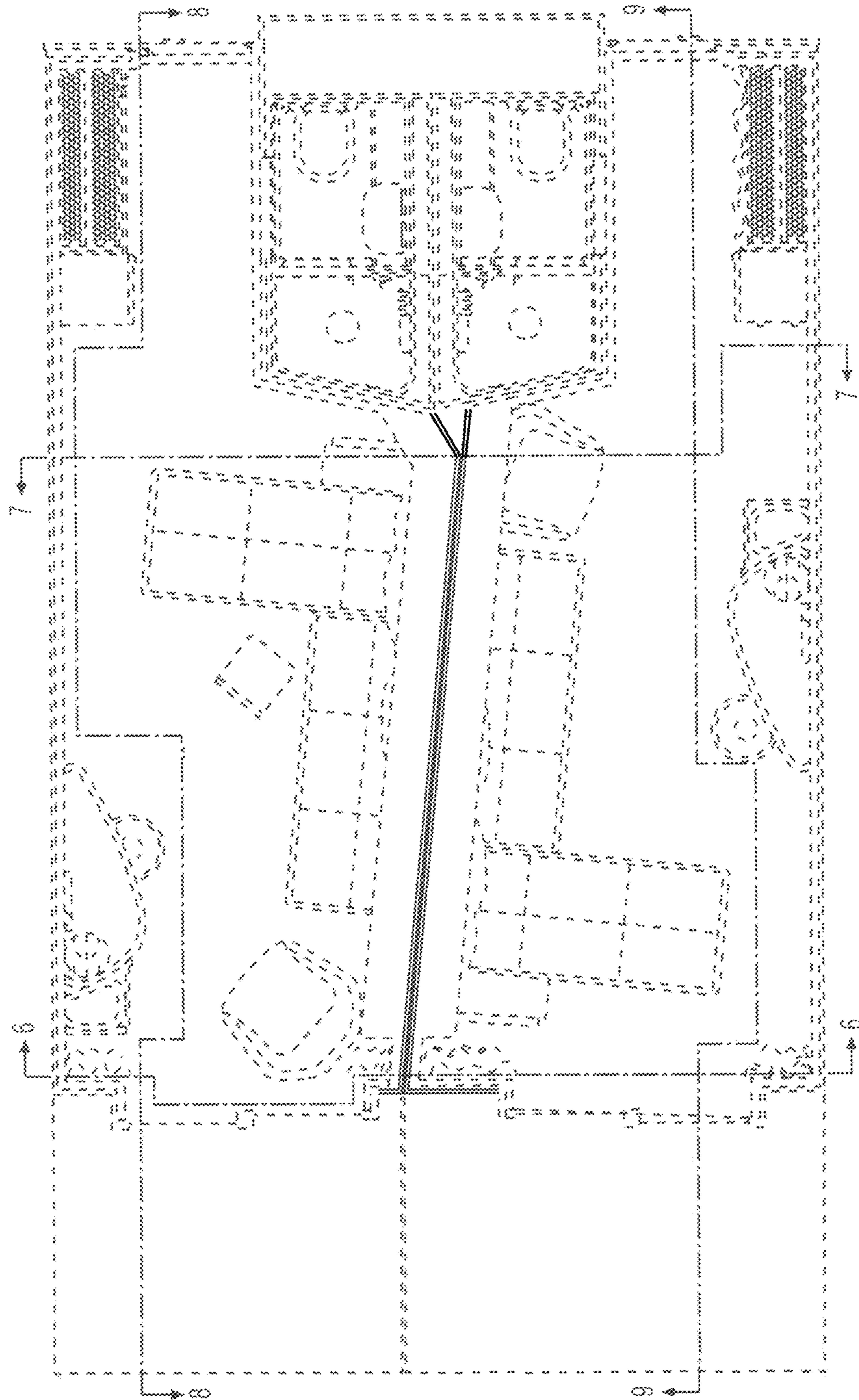

FIG. 5

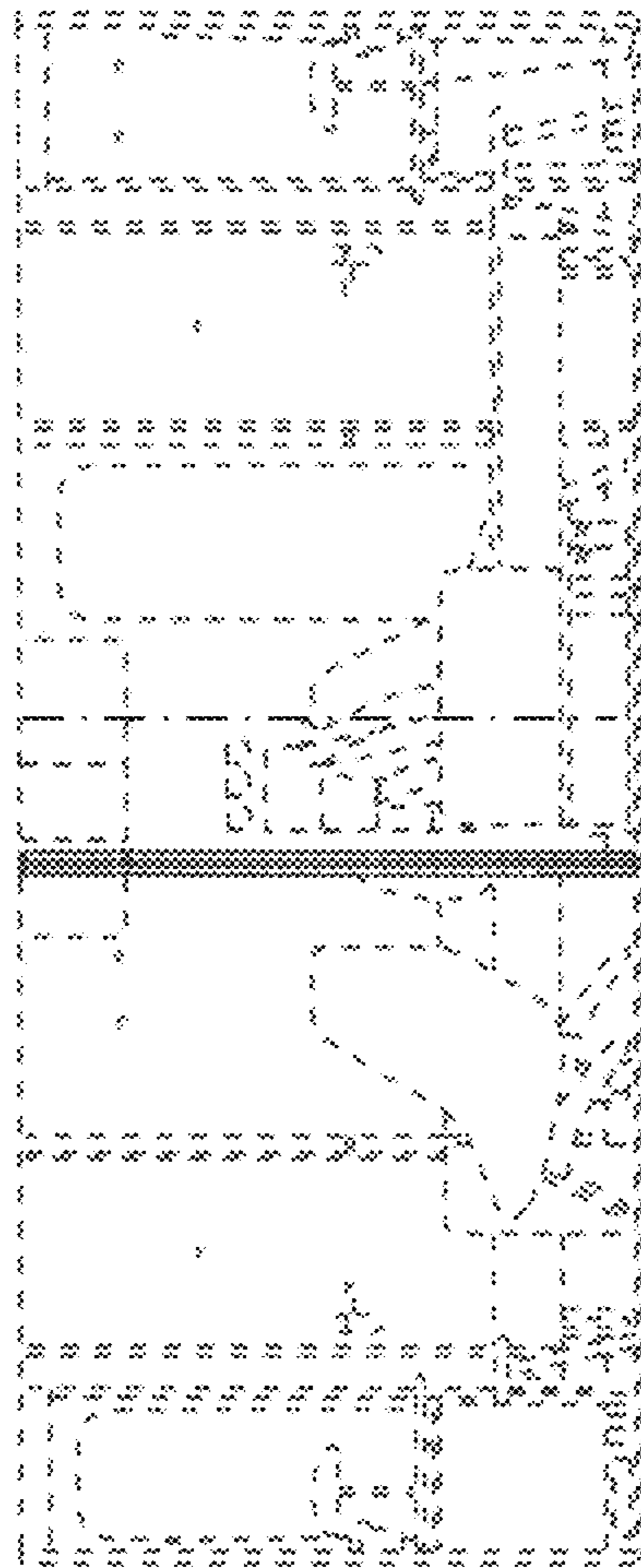

FIG. 6

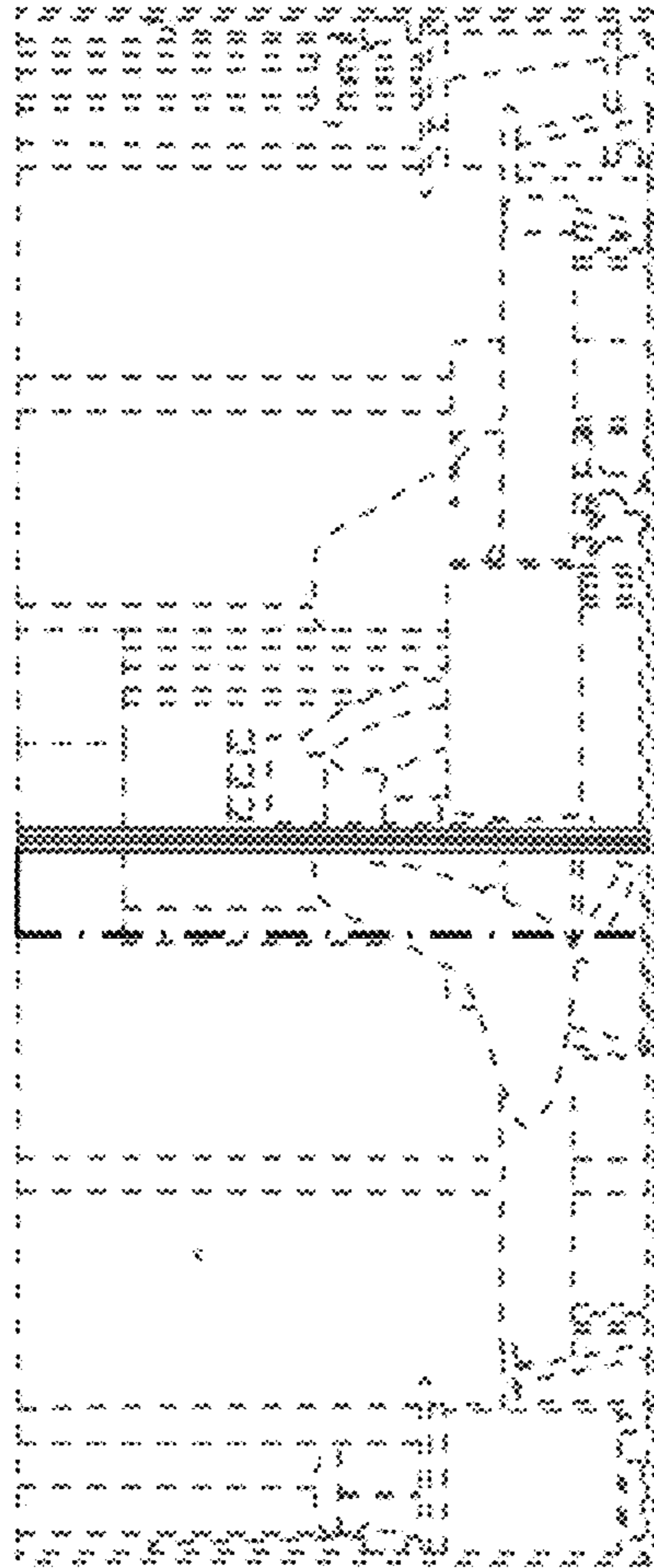

FIG. 7

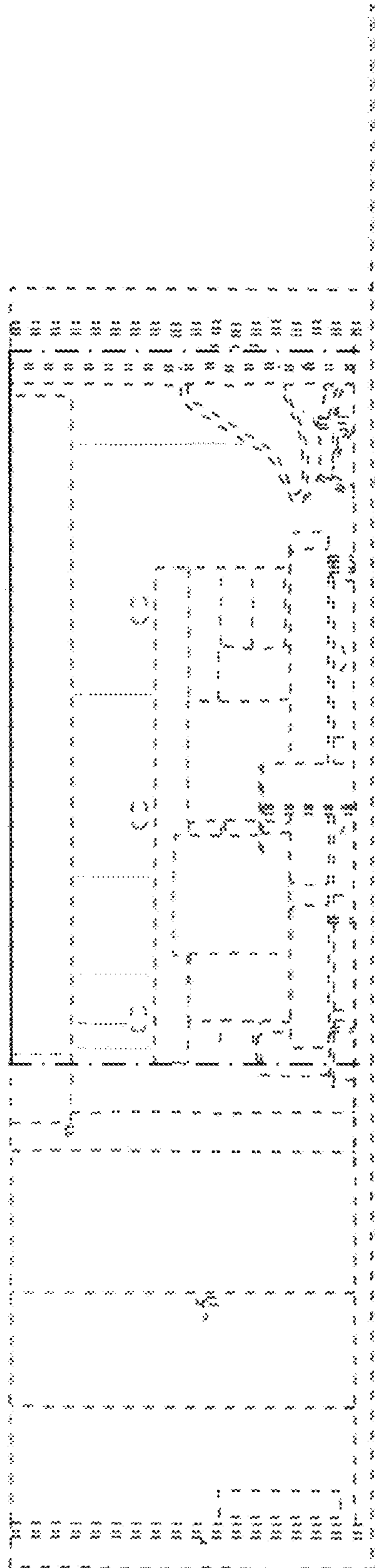

FIG. 8

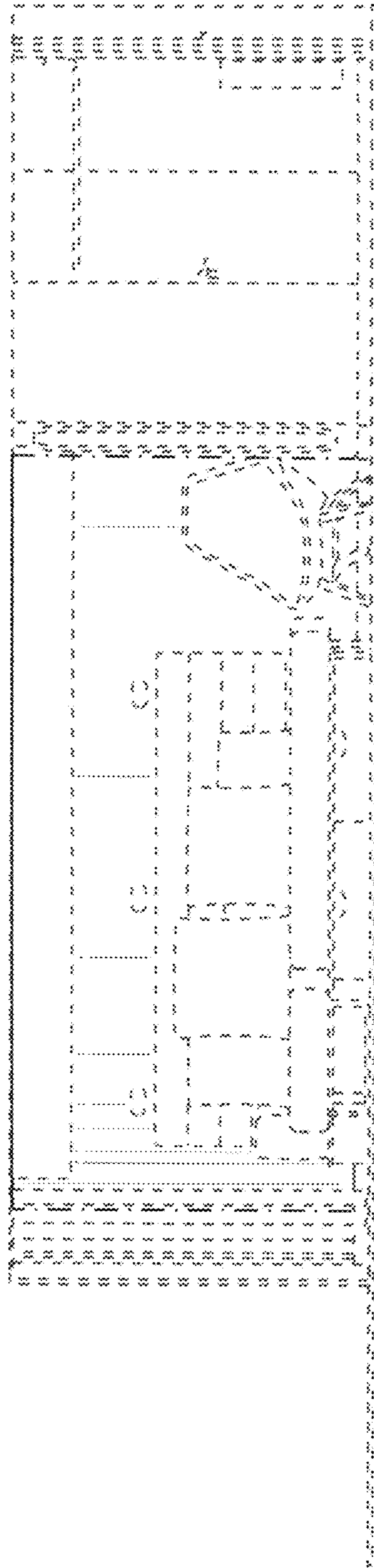

FIG. 9