



US00D935990S

(12) **United States Design Patent** (10) **Patent No.:** **US D935,990 S**  
**Petr** (45) **Date of Patent:** **\*\* Nov. 16, 2021**

- (54) **TIRE**
- (71) Applicant: **COOPER TIRE & RUBBER COMPANY**, Findlay, OH (US)
- (72) Inventor: **Matthew J. Petr**, Findlay, OH (US)
- (73) Assignee: **COOPER TIRE & RUBBER COMPANY**, Findlay, OH (US)
- (\*\*) Term: **15 Years**
- (21) Appl. No.: **29/730,990**
- (22) Filed: **Apr. 10, 2020**
- (51) **LOC (13) Cl.** ..... **12-15**
- (52) **U.S. Cl.**  
USPC ..... **D12/600**
- (58) **Field of Classification Search**  
USPC ..... D12/568-604, 900  
CPC ..... Y10T 152/10027; B60C 1/0016; B60C 11/0306; B60C 11/0302; B60C 3/06; B60C 9/17  
See application file for complete search history.

D661,247 S	6/2012	Sareen	
D666,967 S *	9/2012	Sareen	D12/594
D669,843 S *	10/2012	Grote	D12/600
D676,801 S	2/2013	Scheifele	
D687,765 S	8/2013	Kawano	
D709,024 S	7/2014	Shin	
D725,030 S	5/2015	Raatikainen	
D728,456 S *	5/2015	Allison	D12/579
D729,155 S *	5/2015	Jacobs	D12/600
D732,467 S	6/2015	Schimmoeller	
D736,145 S	8/2015	Jacobs	

(Continued)

Primary Examiner — John A Voytek  
(74) Attorney, Agent, or Firm — Fay Sharpe LLP

(57) **CLAIM**

The ornamental design for a tire, as shown and described.

**DESCRIPTION**

FIG. 1 is a perspective view of a tire taken generally from a front and first side of the tire;  
 FIG. 2 is a front view thereof;  
 FIG. 3 is a first side view thereof, the second side is the same as the first side;  
 FIG. 4 is an enlarged, partial perspective view taken generally from the front and the first side thereof;  
 FIG. 5 is an enlarged, partial front view thereof; and,  
 FIG. 6 is an enlarged, partial view of the first side thereof.  
 The broken lines and the sidewall region between the broken lines that define the inner bead and the sidewall depict subject matter that forms no part of the claimed tire design and are included for the purpose of illustrating the full tire. Likewise, the tire interior forms no part of the claim. The tread pattern is understood to repeat throughout the circumference of the tire, and due to the symmetric nature of the design, the top, bottom, and rear views are the same as the front view based on the repeating nature of the tread design pattern throughout the circumference.

**1 Claim, 6 Drawing Sheets**

(56) **References Cited**  
U.S. PATENT DOCUMENTS

6,986,372 B2	1/2006	Below	
D531,114 S	10/2006	Dixon	
D549,156 S	8/2007	Ustot	
D560,599 S	1/2008	Dixon	
D569,789 S *	5/2008	Park	D12/579
D597,024 S	7/2009	Ochi	
D610,969 S	3/2010	Dixon	
D611,893 S	3/2010	Iwabuchi	
D628,958 S	12/2010	Fleckner	
D644,597 S	9/2011	Lucas	
D651,165 S	12/2011	Grote	
D659,083 S	5/2012	Nguyen	
D660,784 S	5/2012	Iwabuchi	

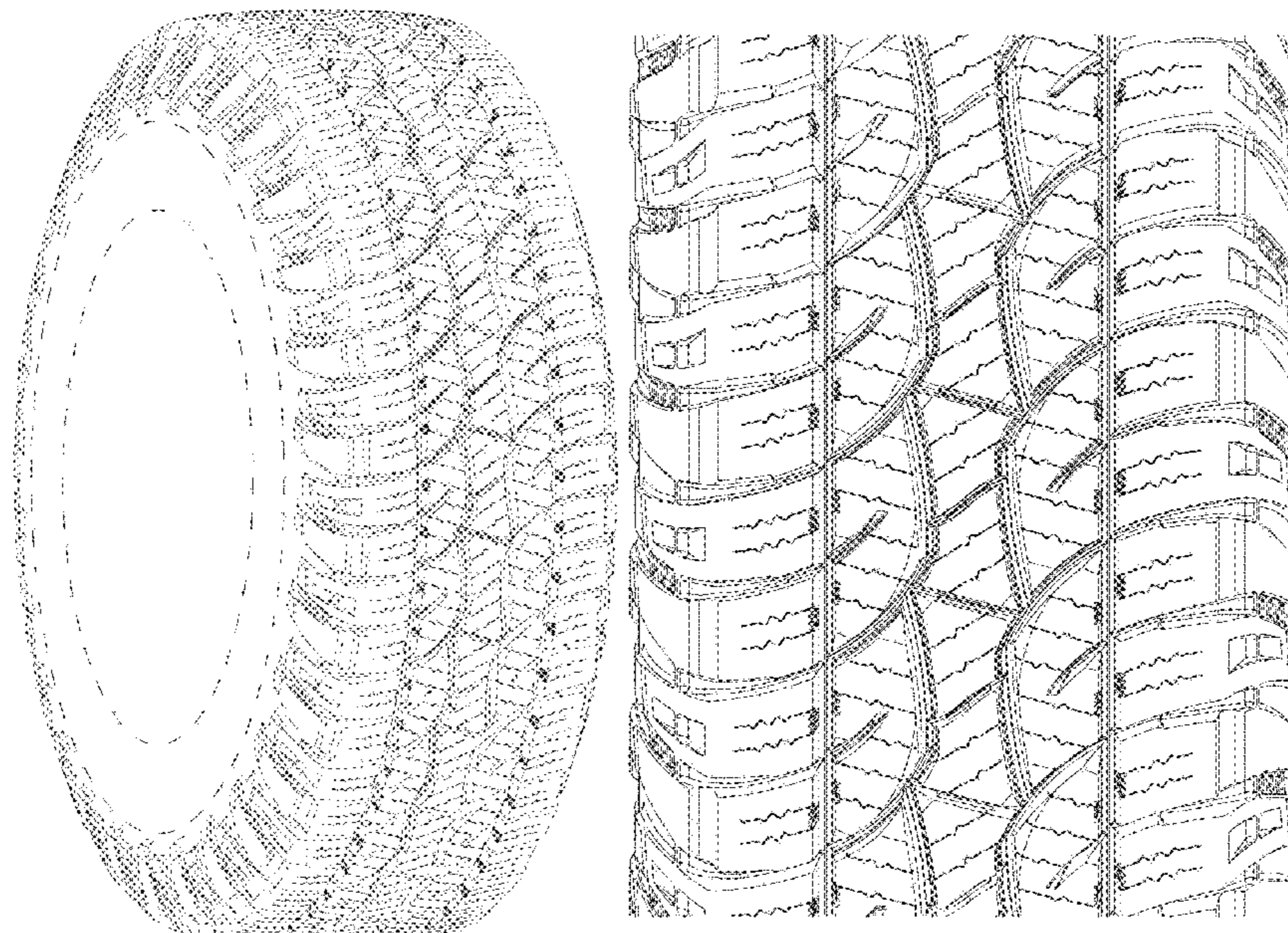

(56)

**References Cited**

## U.S. PATENT DOCUMENTS

D736,694 S	*	8/2015	Jacobs	.....	D12/594
D743,879 S		11/2015	Wang		
D743,880 S		11/2015	Wang		
D753,583 S		4/2016	Hao		
D754,592 S		4/2016	Tian		
D763,782 S	*	8/2016	Dixon	.....	D12/579
D772,796 S		11/2016	Jacobs		
D777,095 S		1/2017	Sato		
D778,233 S		2/2017	Kuwano		
D778,810 S	*	2/2017	Wu	.....	D12/594
D778,814 S		2/2017	Sato		
D780,103 S	*	2/2017	Sareen	.....	D12/594
D783,517 S		4/2017	Kuwano		
D784,250 S		4/2017	Kuwano		
D784,918 S		4/2017	Liu		
D786,186 S		5/2017	Kuwano		
D795,794 S		8/2017	Thieman		
D799,416 S		10/2017	Sato		
D800,641 S	*	10/2017	Bonitas	.....	D12/600
D800,642 S		10/2017	Takahashi		
D824,840 S		8/2018	Thieman		
D827,562 S		9/2018	Rogers		
D845,224 S		4/2019	Kochanek		
D869,385 S	*	12/2019	Lamb	.....	D12/594
D907,568 S	*	1/2021	Ishigaki	.....	D12/579
D908,080 S	*	1/2021	Kochanek	.....	D12/600

\* cited by examiner

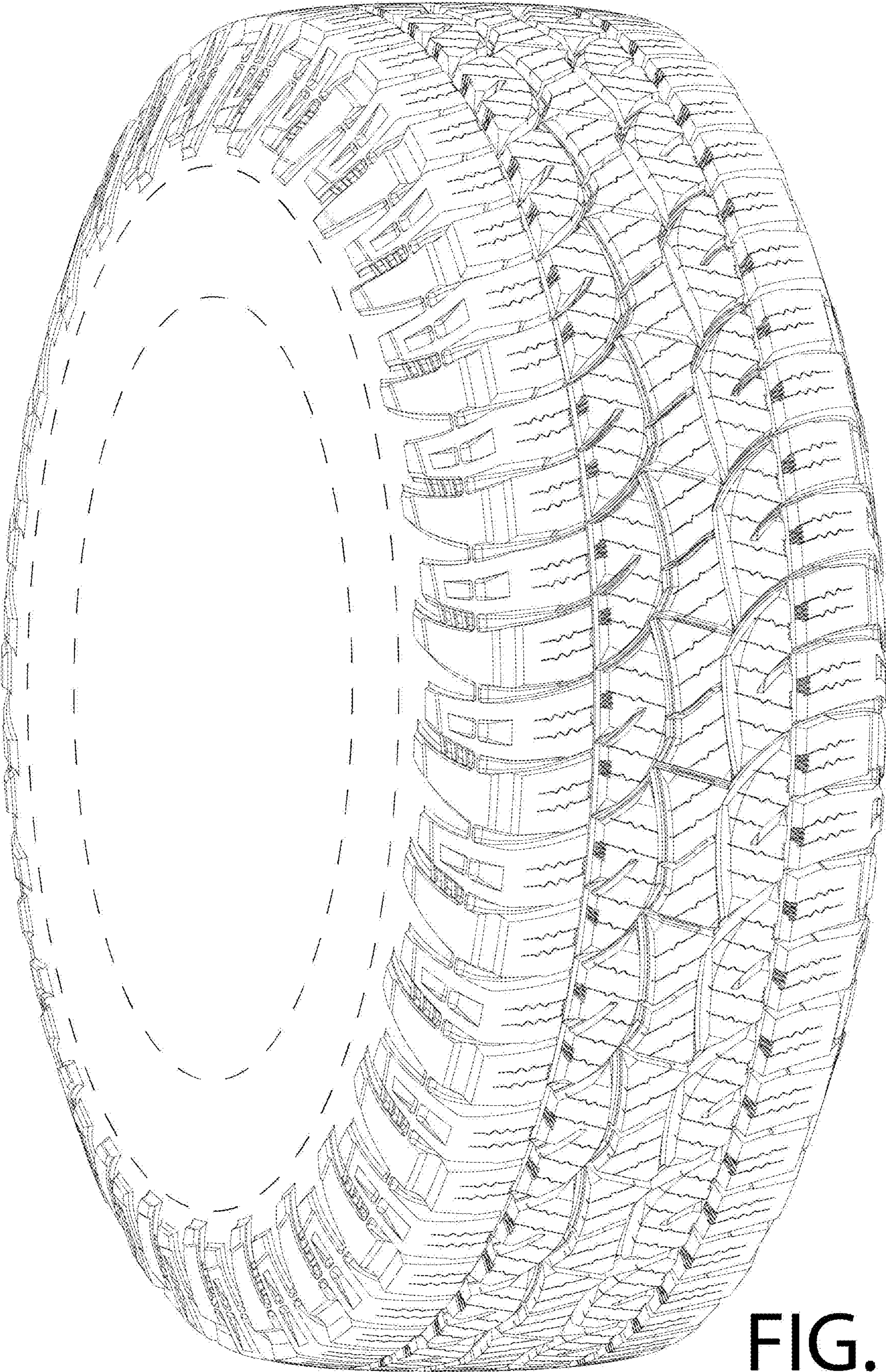

FIG. 1

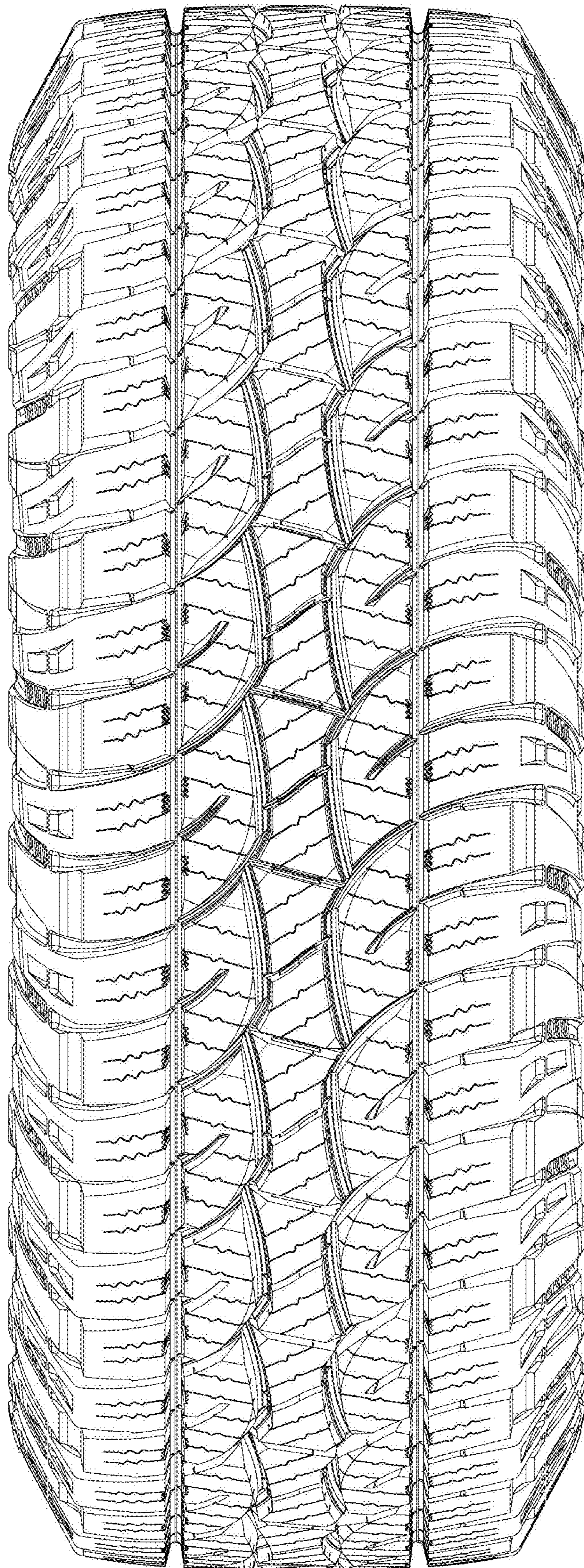

FIG. 2

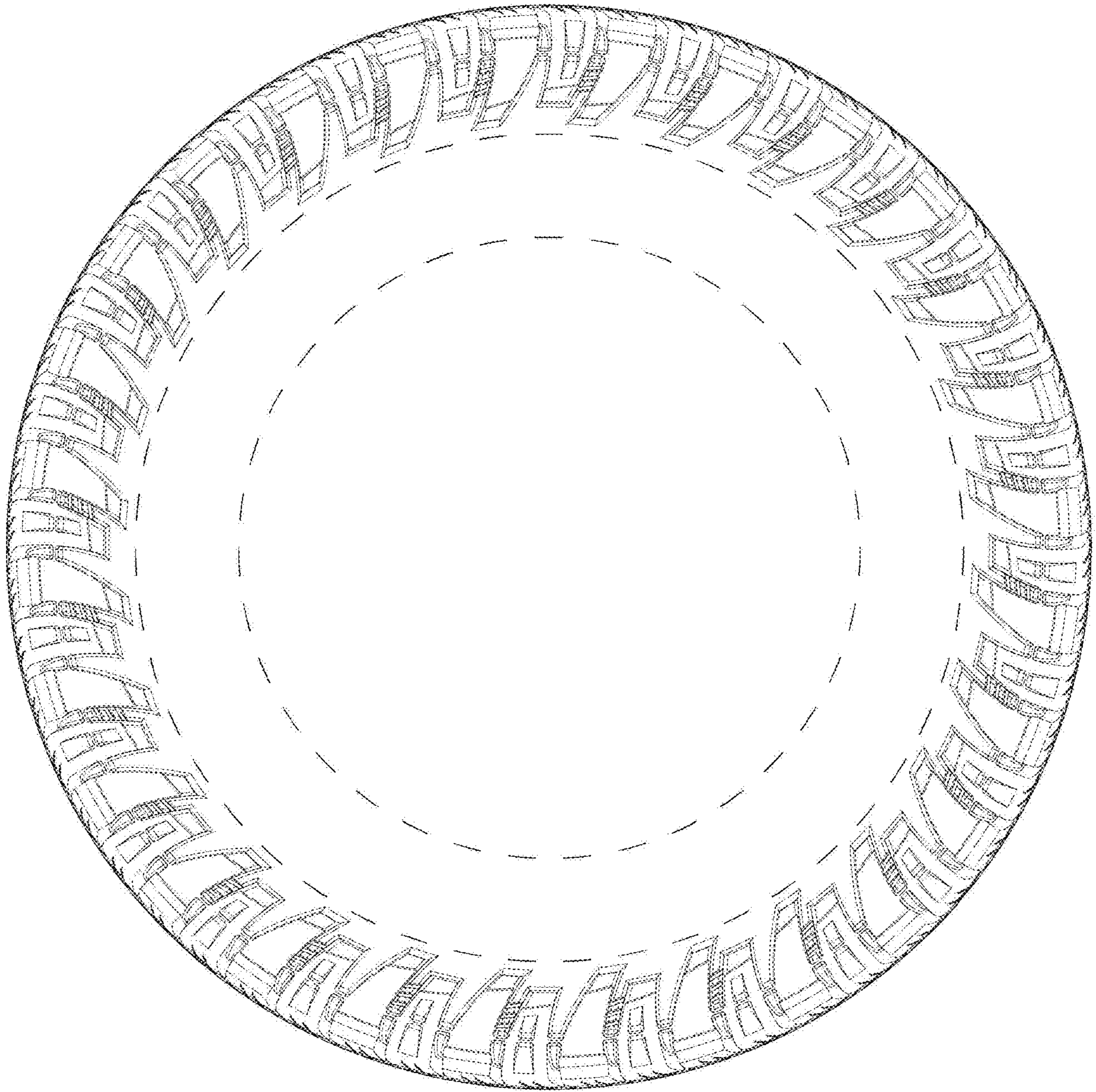

FIG. 3

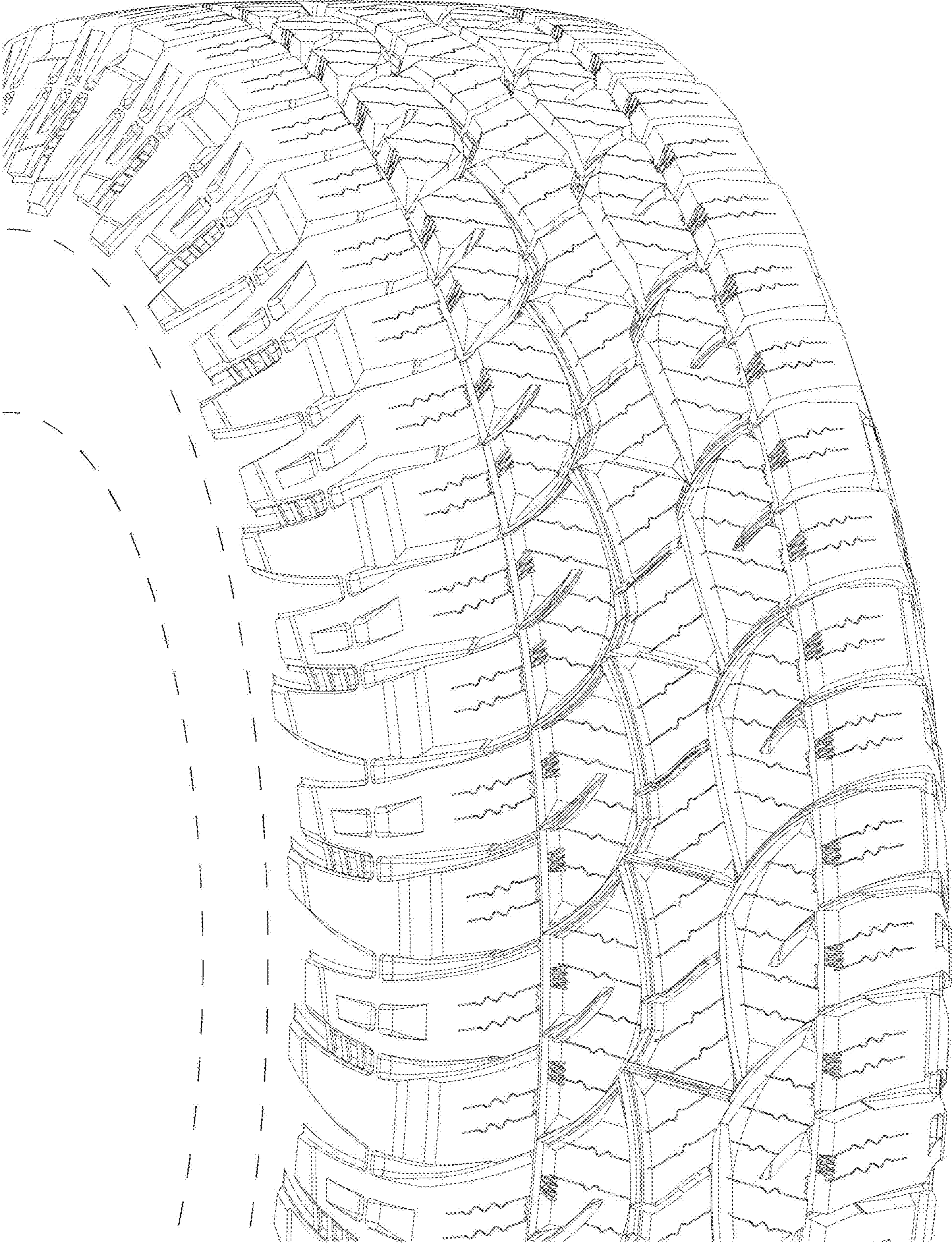

FIG. 4

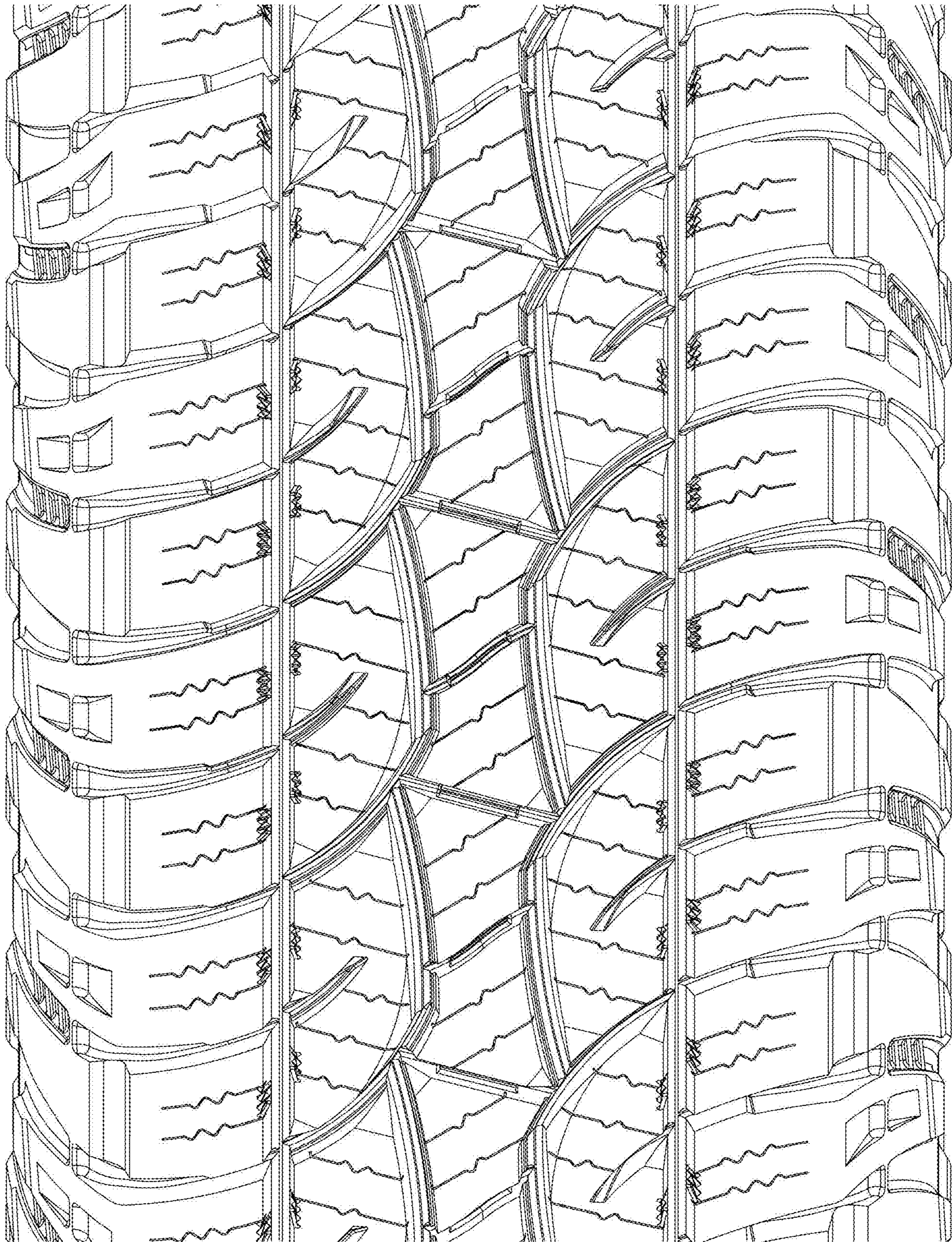

FIG. 5

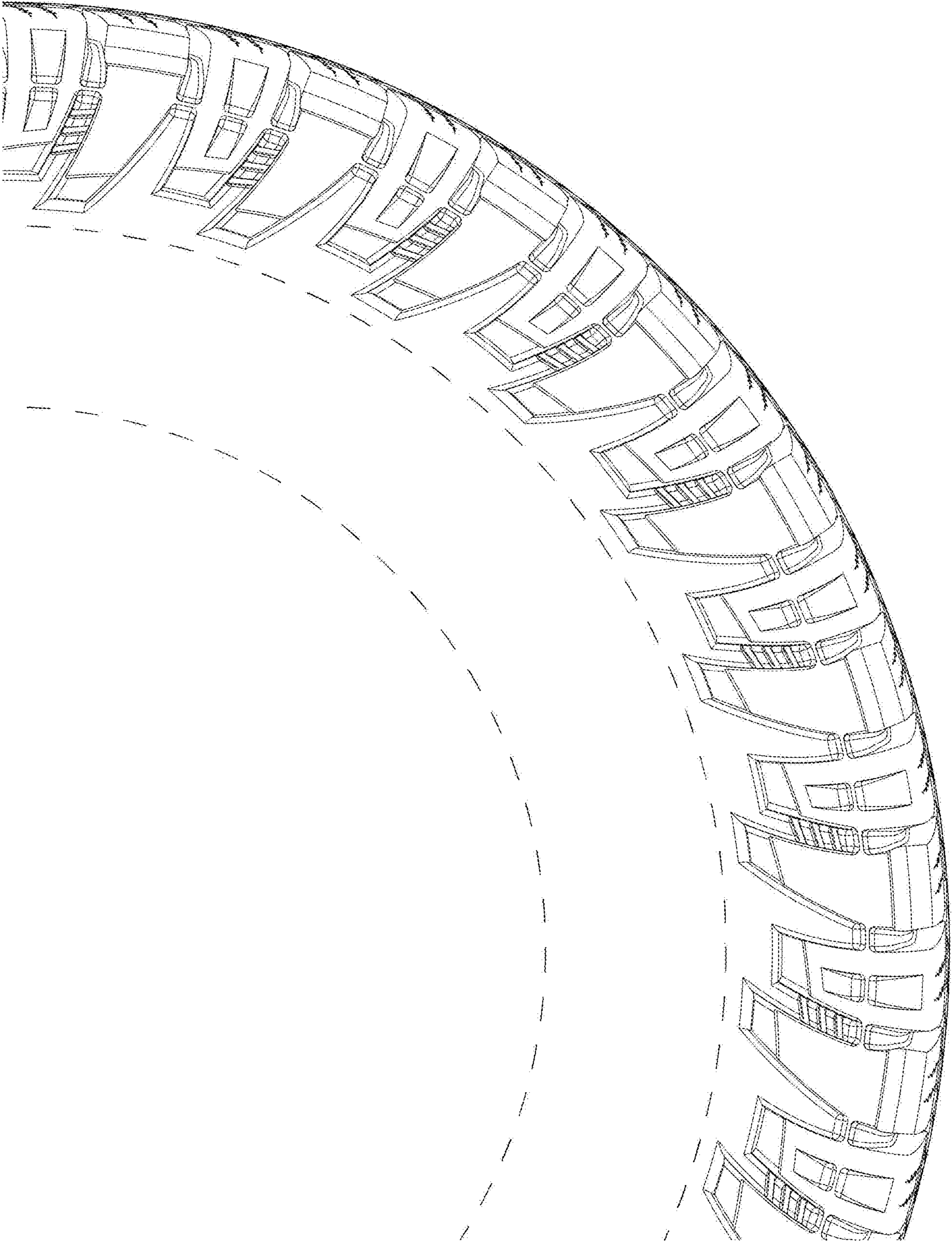

FIG. 6