



US00D935987S

(12) **United States Design Patent**
Benvenuti et al.

(10) **Patent No.:** **US D935,987 S**

(45) **Date of Patent:** **** Nov. 16, 2021**

(54) **TIRE**

(71) Applicant: **The Goodyear Tire & Rubber Company, Akron, OH (US)**

(72) Inventors: **Andrea Benvenuti, Luxembourg (LU); Marc Becker, Trier (DE); Pierre Vincent Veronique Ghislain Philipin, Arlon (BE); Ettore Passante Spaccapietra, Ettelbruck (LU); Anne-France Gabrielle Jeanne-Marie Cambron, Mersch (LU)**

(73) Assignee: **The Goodyear Tire & Rubber Company, Akron, OH (US)**

(**) Term: **15 Years**

(21) Appl. No.: **29/707,771**

(22) Filed: **Oct. 1, 2019**

(51) **LOC (13) Cl.** **12-15**

(52) **U.S. Cl.**
USPC **D12/600**

(58) **Field of Classification Search**
USPC D12/568-604, 900
CPC Y10T 152/10027; B60C 1/0016; B60C 11/0306; B60C 11/0302; B60C 3/06; B60C 9/17

See application file for complete search history.

(56) **References Cited**

U.S. PATENT DOCUMENTS

D394,029 S	5/1998	Gillard et al.	
D394,034 S	5/1998	Feider et al.	
D402,932 S	12/1998	Gillard et al.	
D448,707 S	10/2001	Maziarka et al.	D12/147
D461,162 S	8/2002	Young et al.	D12/595
D473,513 S	4/2003	Welbes	D12/588
D473,843 S	4/2003	Le et al.	D12/600

D500,732 S	1/2005	Lo	
D528,500 S	9/2006	Le et al.	D12/600
D541,737 S	5/2007	Cazin-Bourguignon et al.	
D554,576 S	11/2007	Suzuki	
D588,984 S	3/2009	Lee	
D599,282 S	9/2009	Nicolas	
D611,893 S *	3/2010	Iwabuchi	D12/601
D642,975 S	8/2011	Givens et al.	

(Continued)

Primary Examiner — John A Voytek

(74) *Attorney, Agent, or Firm* — Robert N. Lipsik

(57) **CLAIM**

The ornamental Design for a tire, as shown and described.

DESCRIPTION

FIG. 1 is a perspective view of a tire showing our new design, it being understood that the pattern repeats uniformly throughout the circumference of the tread;

FIG. 2 is a front elevational view thereof;

FIG. 3 is a right side elevational view thereof; the left side elevational view being identical thereto;

FIG. 4 is an enlarged fragmentary front elevational view thereof;

FIG. 5 is a perspective view of a second embodiment of a tire showing our new design, it being understood that the interior of the tire forms no part of the claim, that the pattern repeats uniformly throughout the circumference of the tread and that the opposite side view is identical thereto; and,

FIG. 6 is a front elevational view of a second embodiment, it being understood that an enlarged fragmentary view thereof would be substantially identical to that shown in FIG. 4, with the exception of the inclusion of the sidewall in the claim.

In the drawings, the broken lines immediately adjacent to the outer edges of the tire shoulder represent boundaries of the claim, and the broken lines depict environmental subject matter only and form no part of the claimed design.

1 Claim, 6 Drawing Sheets

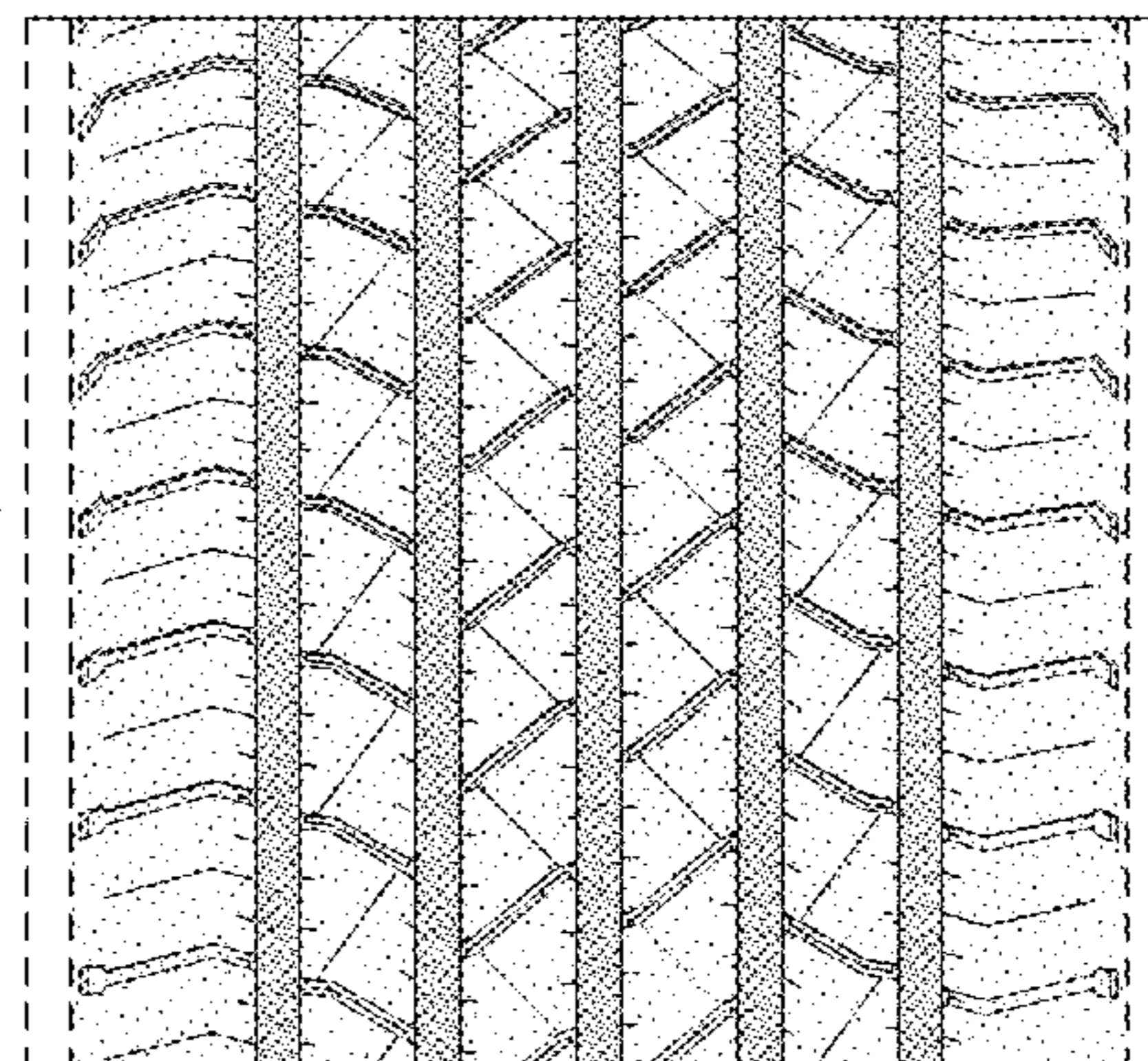
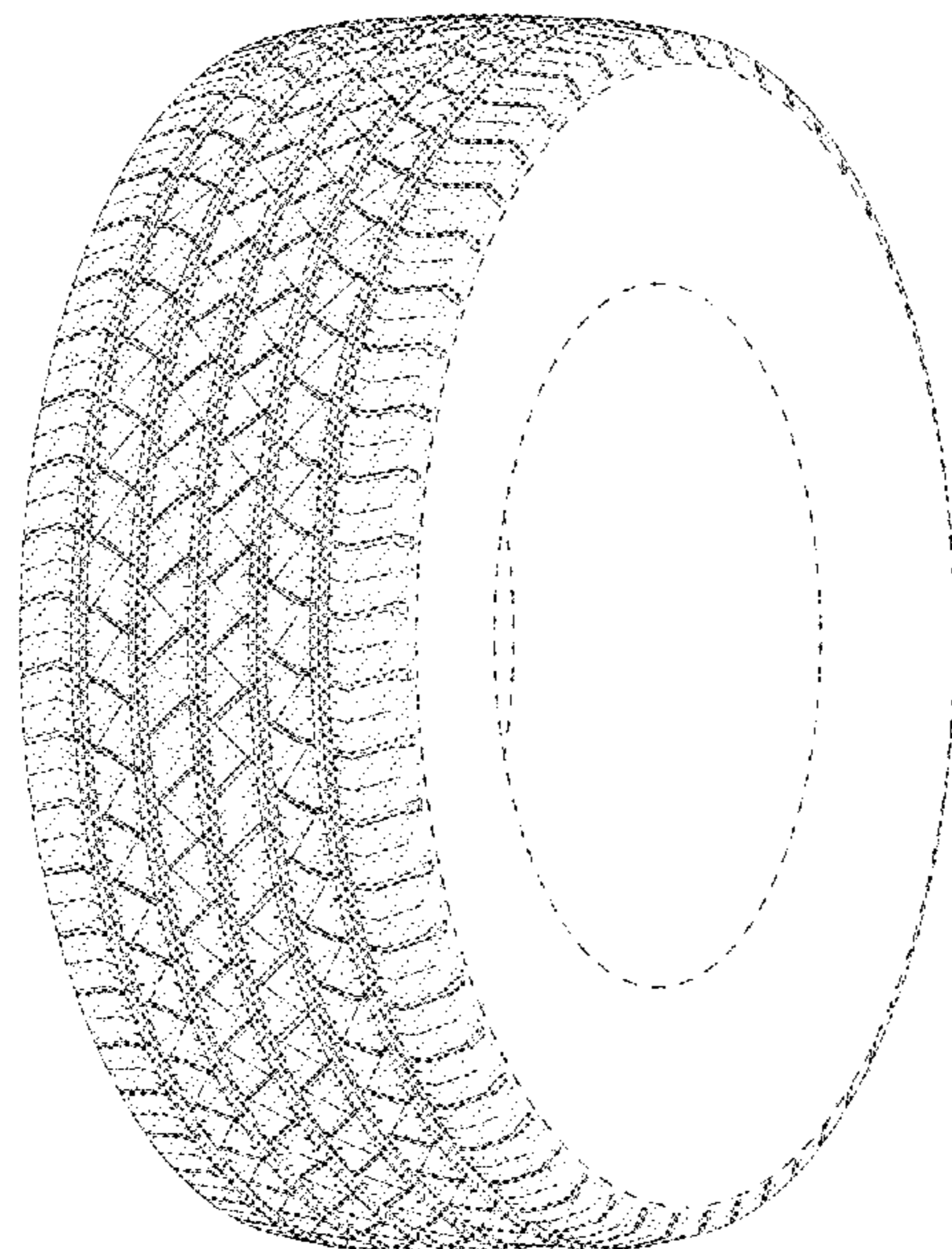

(56)

References Cited

U.S. PATENT DOCUMENTS

D644,599 S	9/2011	Nicolas et al.	
D728,462 S	5/2015	Mathonet et al.	
D734,246 S	7/2015	Parr et al.	
D737,756 S	9/2015	Mathonet et al.	
D741,791 S	10/2015	Severyn	
D742,814 S	11/2015	Fleckner et al.	
D747,261 S	1/2016	Barrett et al.	
D757,642 S	5/2016	Kwak	
D770,371 S	11/2016	Mathonet et al.	
D782,964 S *	4/2017	Fursthos	D12/584
D786,785 S	5/2017	Mathonet et al.	
D822,586 S	7/2018	Becker et al.	
D837,137 S	1/2019	Becker et al.	
D842,231 S *	3/2019	Becker	D12/588
D849,676 S	5/2019	Becker et al.	
D853,946 S	7/2019	Becker et al.	
D886,030 S *	6/2020	Le	D12/565
D896,163 S *	9/2020	Reygrobelle	D12/583

* cited by examiner

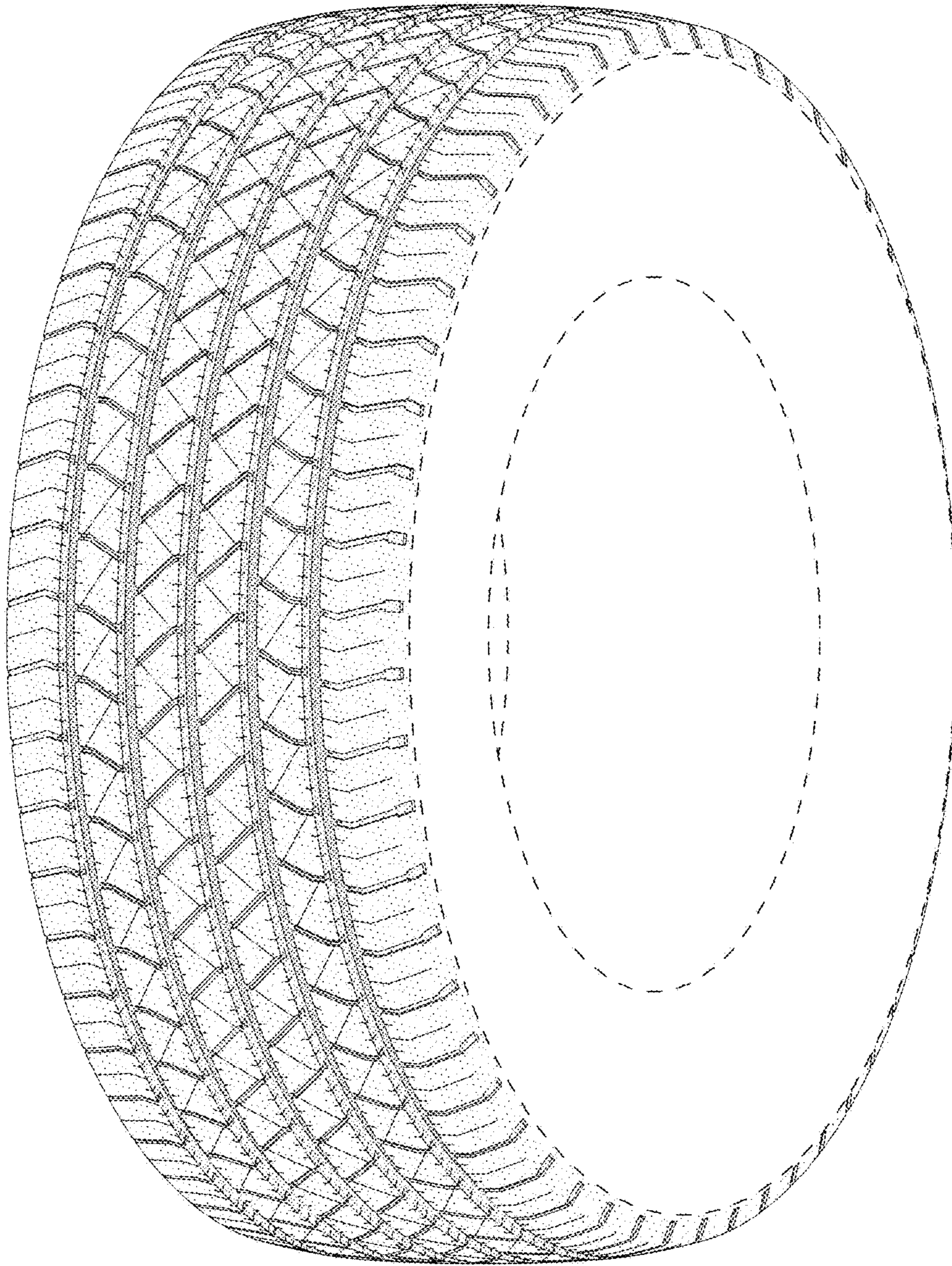

FIG - 1

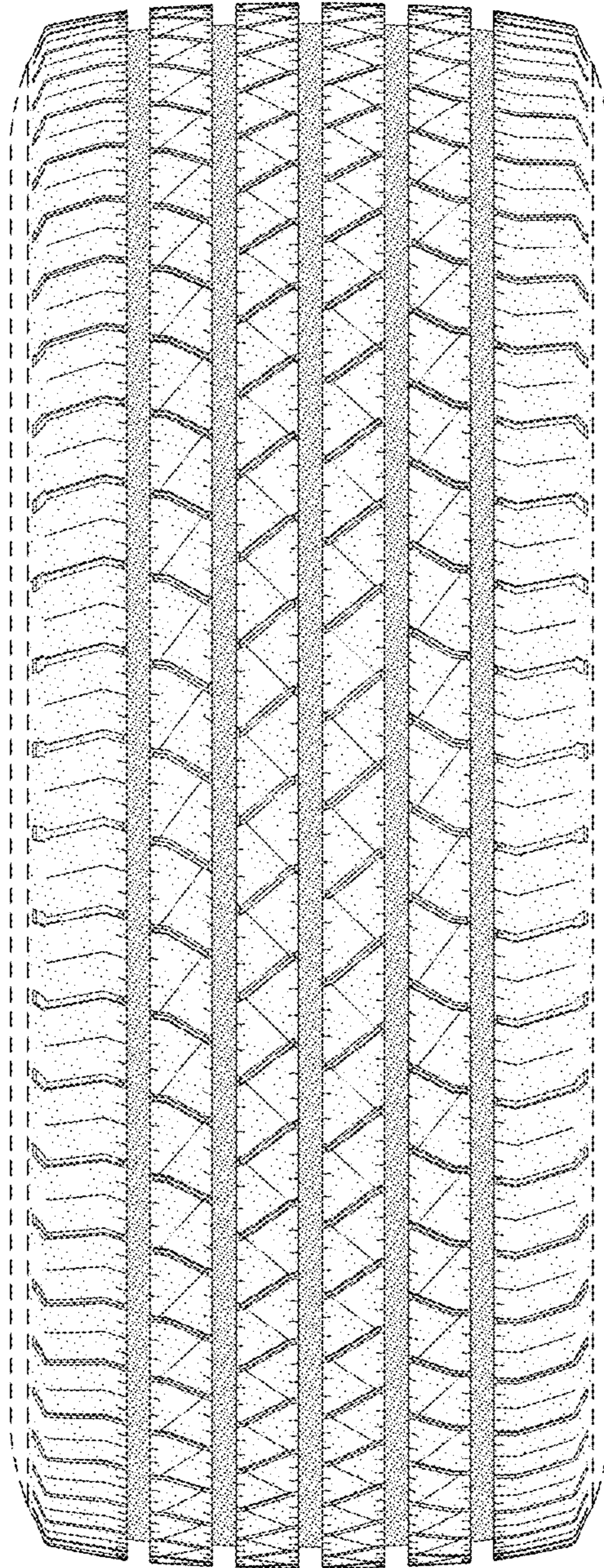

FIG - 2

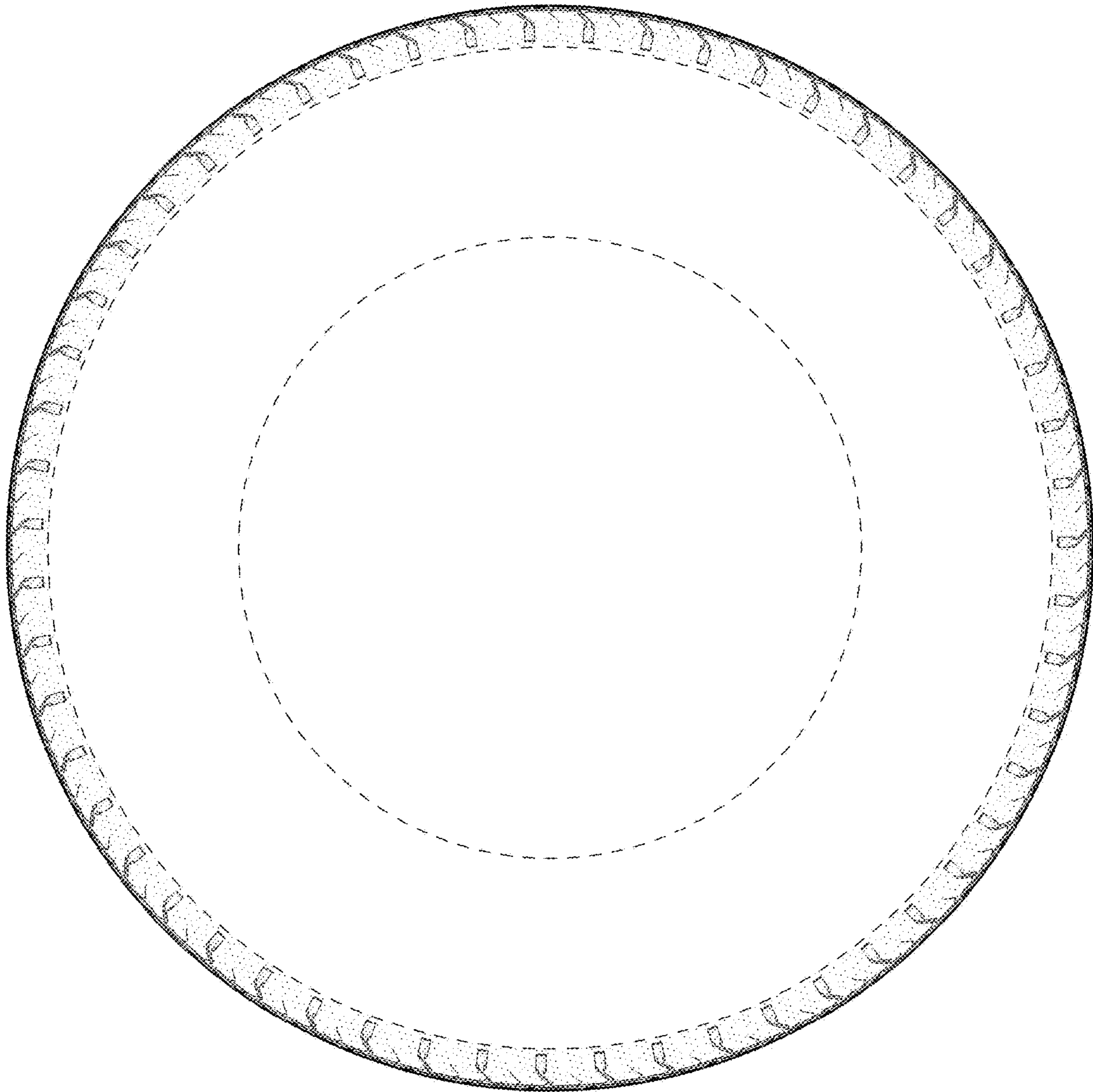

FIG - 3

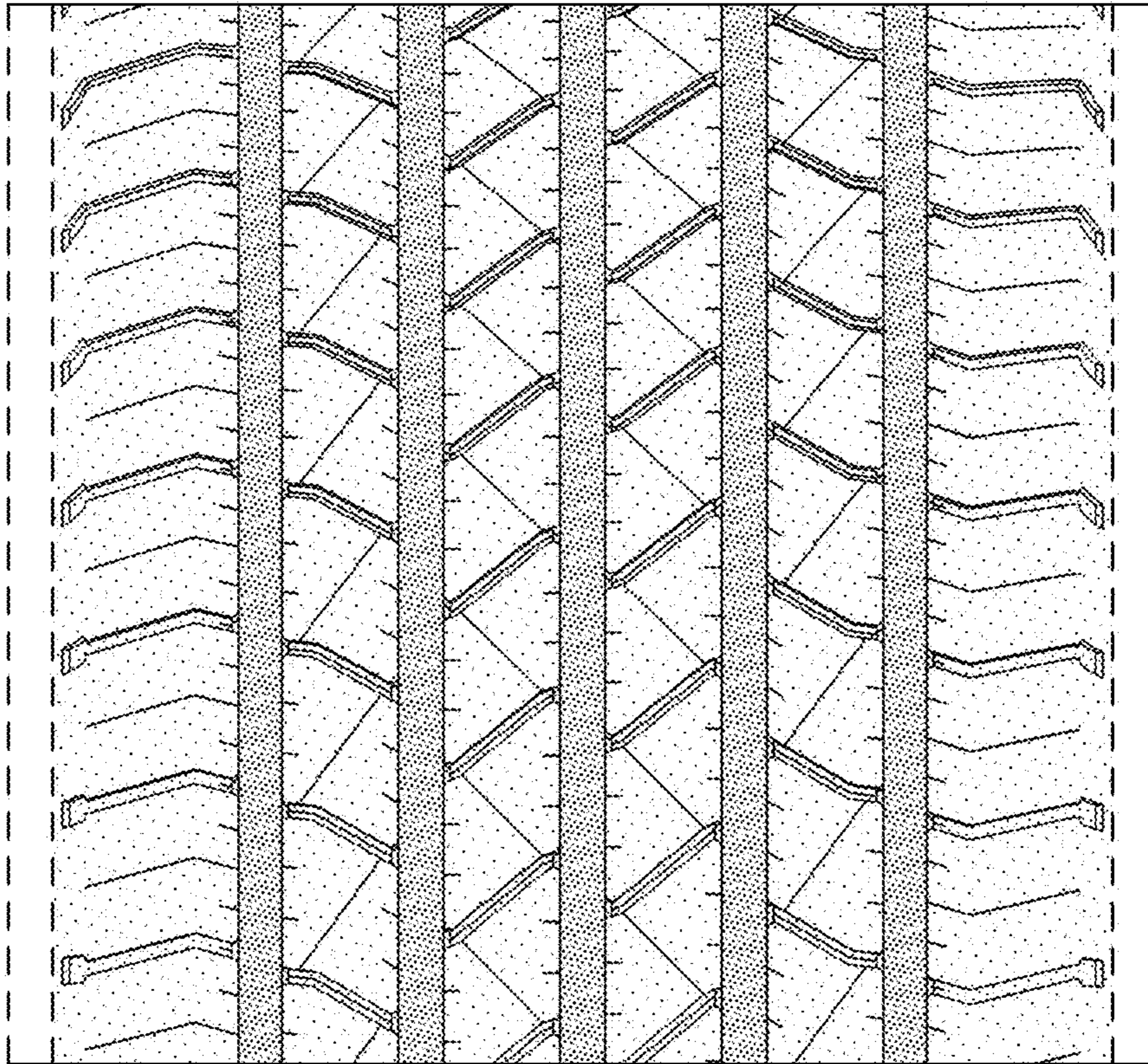

FIG - 4

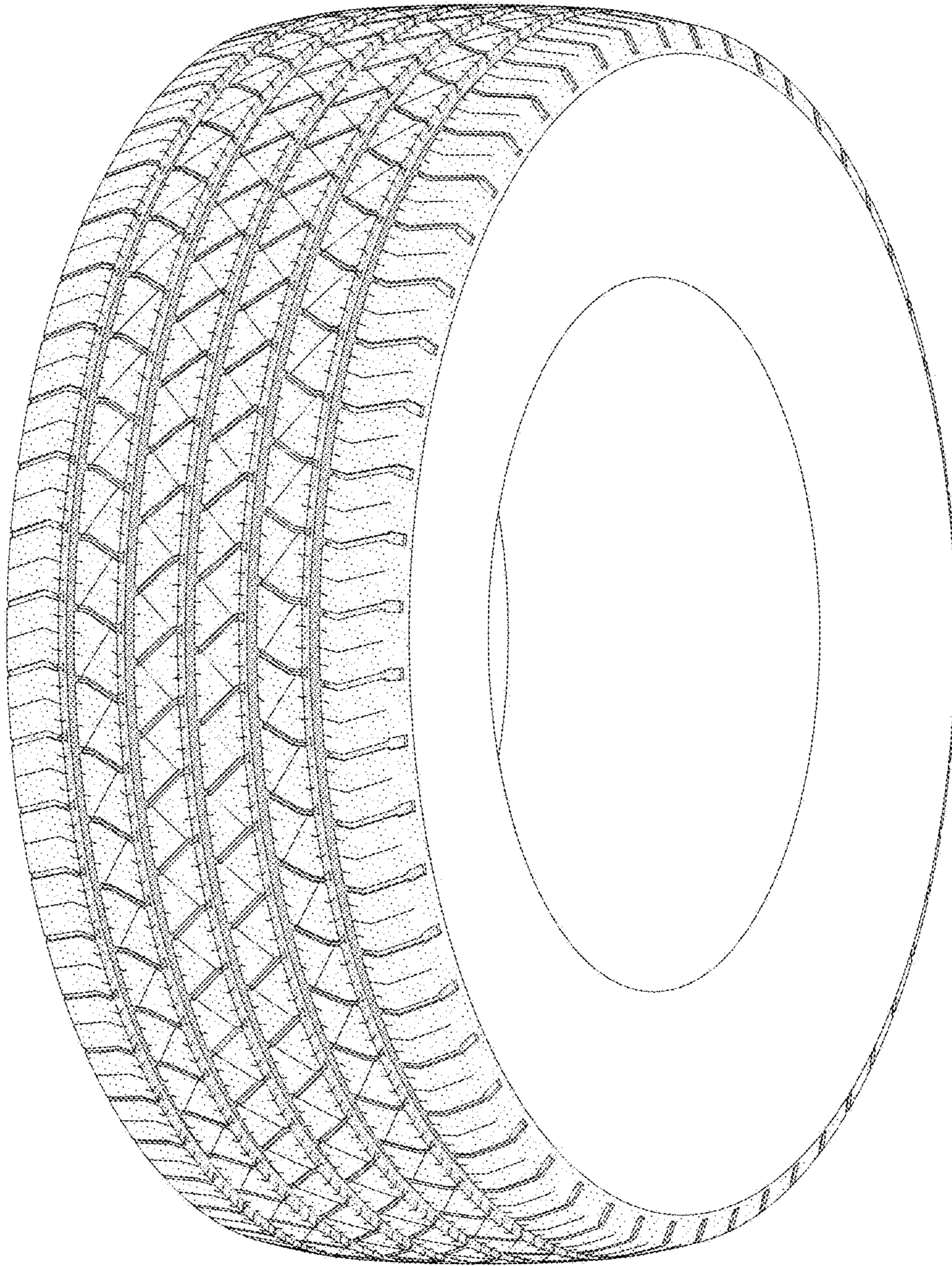

FIG - 5

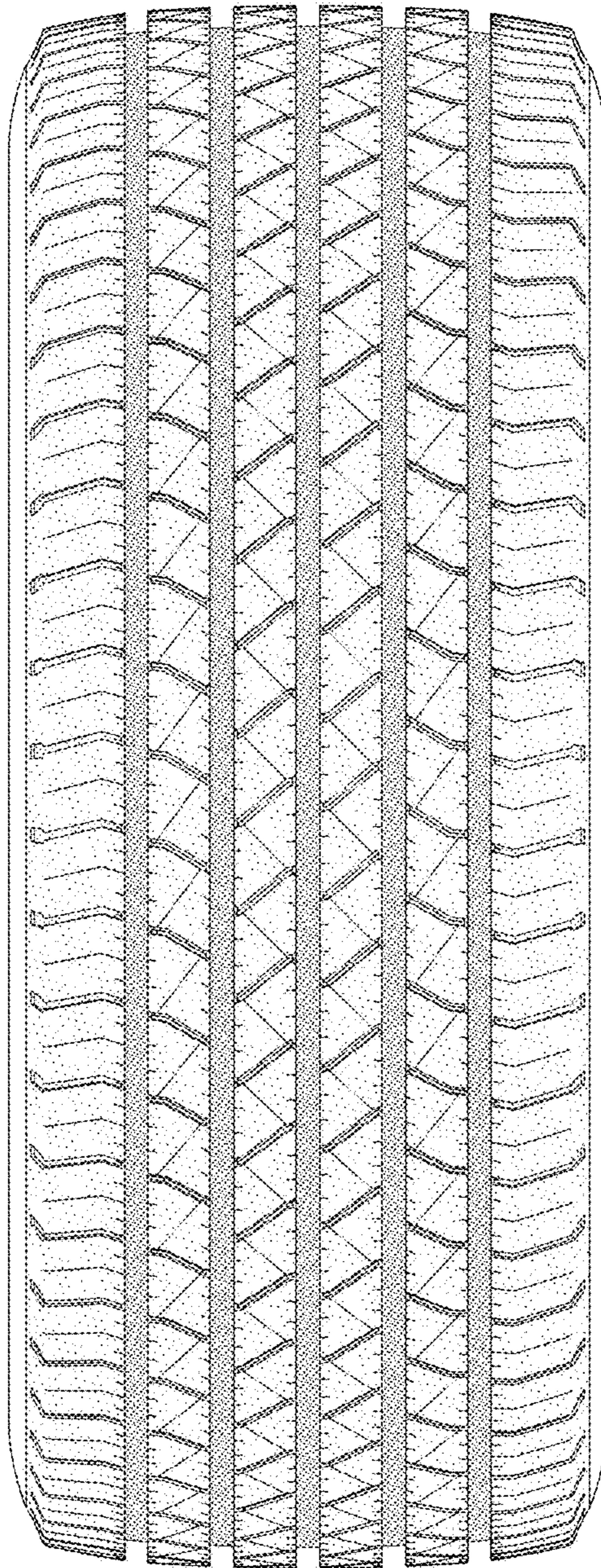

FIG - 6