



US00D935962S

(12) **United States Design Patent** (10) **Patent No.:** **US D935,962 S**
Grand (45) **Date of Patent:** **** Nov. 16, 2021**

- (54) **VEHICLE HOOD**
- (71) Applicant: **Jaguar Land Rover Limited**, Coventry (GB)
- (72) Inventor: **Simon Grand**, Coventry (GB)
- (73) Assignee: **Jaguar Land Rover Limited**, Whitley Coventry (GB)
- (**) Term: **15 Years**
- (21) Appl. No.: **29/740,771**
- (22) Filed: **Jul. 7, 2020**

- D770,339 S * 11/2016 Lindsey D12/173
- D775,021 S * 12/2016 Harriton D12/173
- D787,993 S * 5/2017 McCabe D12/173
- D823,197 S * 7/2018 Bucher D12/173
- D889,333 S * 7/2020 Grand D12/173

* cited by examiner

Primary Examiner — Melody N Brown
(74) *Attorney, Agent, or Firm* — Wood Herron & Evans LLP

Related U.S. Application Data

- (62) Division of application No. 29/656,296, filed on Jul. 11, 2018, now Pat. No. Des. 889,333.

Foreign Application Priority Data

- Apr. 25, 2018 (EM) 005248622
- (51) **LOC (13) Cl.** **12-16**
- (52) **U.S. Cl.**
USPC **D12/173**
- (58) **Field of Classification Search**
USPC D12/173, 196, 86, 90-92, 181;
180/69.21, 69.2, 69.22; 296/190.1-190.5,
296/190.8, 193.11, 37.6
CPC B62D 25/10; B62D 25/06; B62D 65/02;
B62D 25/12; B60Q 1/00
See application file for complete search history.

References Cited

U.S. PATENT DOCUMENTS

- D707,595 S * 6/2014 Kavaja D12/173
- D713,768 S * 9/2014 Scheinhuette D12/173

(57) **CLAIM**

The ornamental design for a vehicle hood, as shown and described.

DESCRIPTION

FIG. 1 is a top, front and left side perspective view of a vehicle hood showing my new design;
FIG. 2 is a front and left side perspective view thereof;
FIG. 3 is a top, rear and right side perspective view thereof;
FIG. 4 is a rear and right side perspective view thereof;
FIG. 5 is a front elevational view thereof;
FIG. 6 is a rear elevational view thereof; and,
FIG. 7 is a left side elevational view thereof;
FIG. 8 is a right side elevational view thereof;
FIG. 9 is a top plan view thereof;
FIG. 10 is a bottom plan view thereof; and,
FIG. 11 is another top plan view shown mounted on a vehicle.

The portions of the vehicle shown in the FIG. 11 drawing view in a de-emphasized and half-tone form outside the broken lines and the broken lines representing the boundary and configuration of what is claimed as the design are all for environmental and illustrative purposes only and form no part of the claimed design.

1 Claim, 9 Drawing Sheets

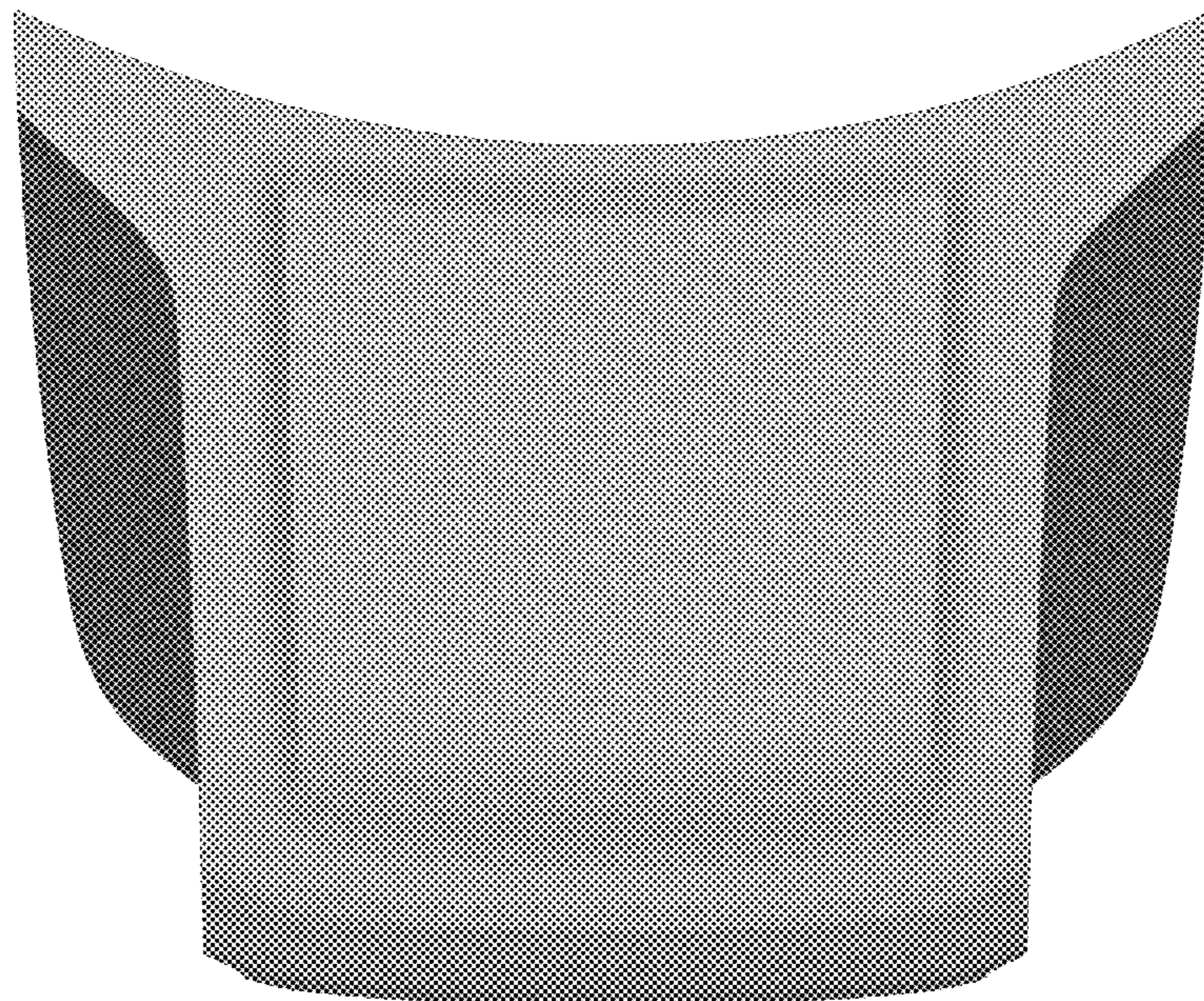



FIG. 1

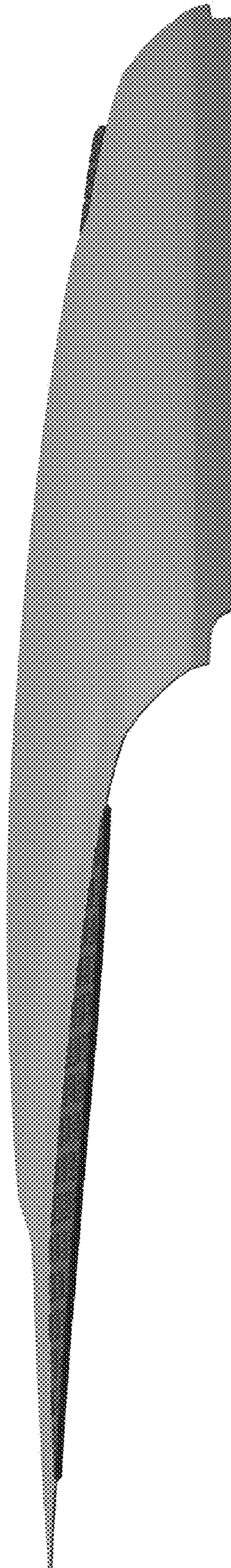

FIG. 2

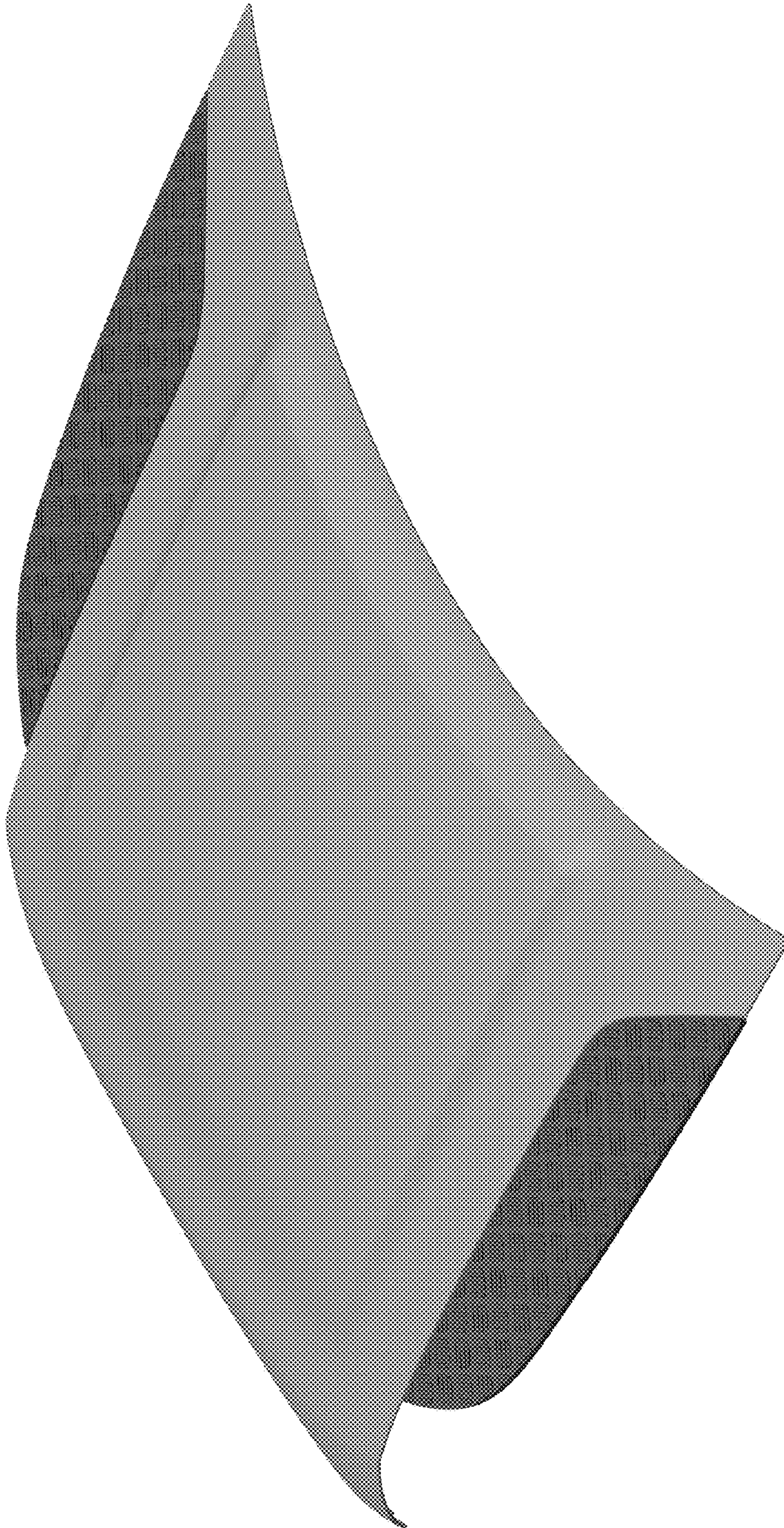

FIG. 3

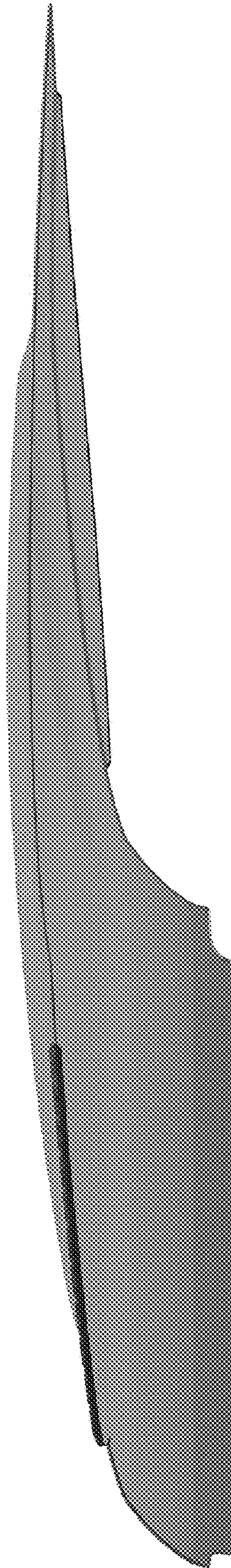

FIG. 4

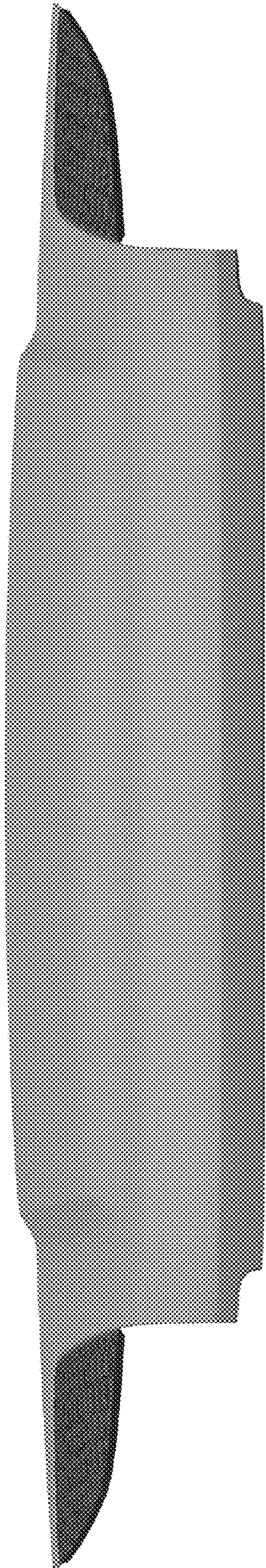

FIG. 5

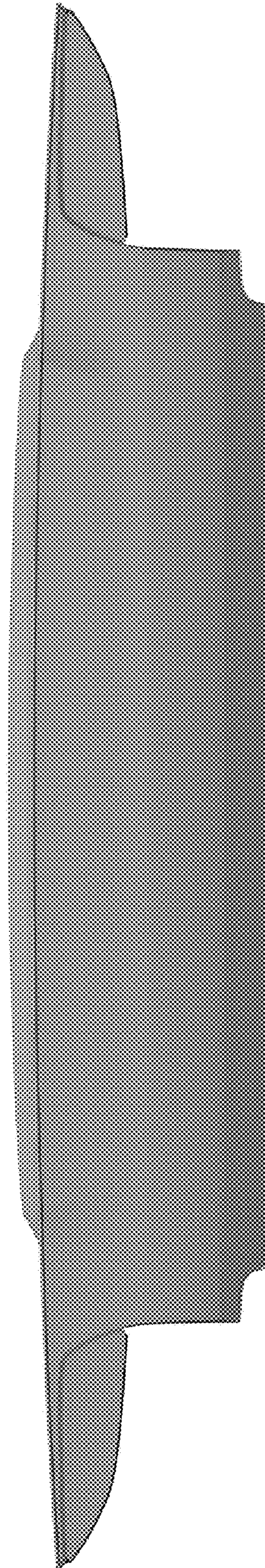

FIG. 6

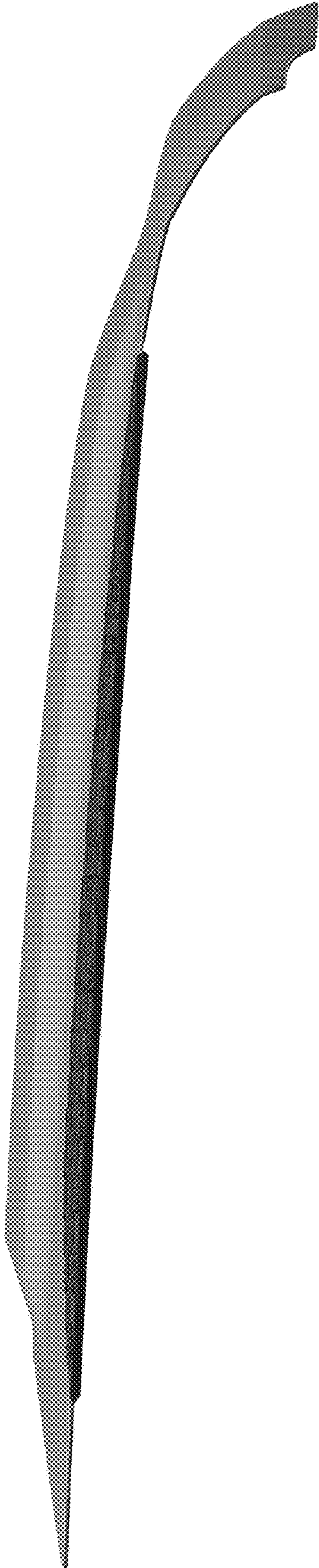

FIG. 7

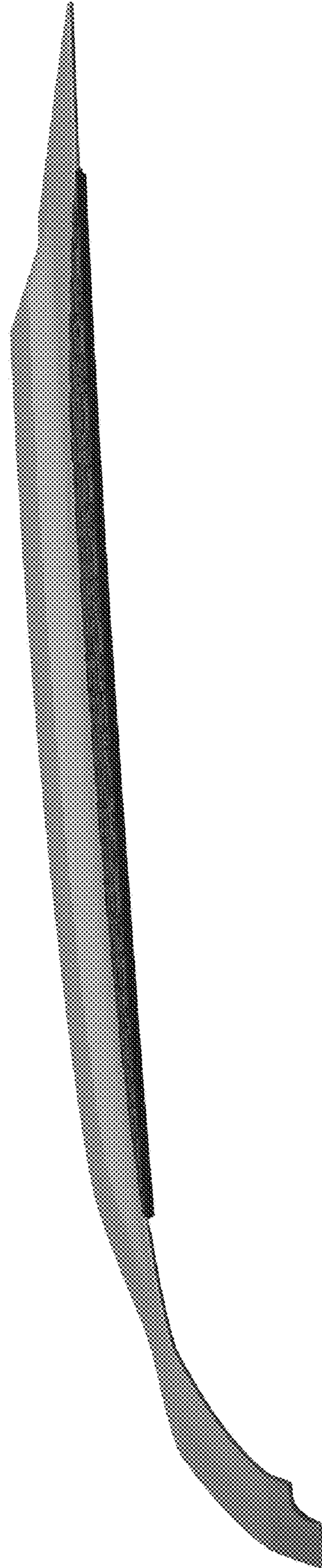

FIG. 8

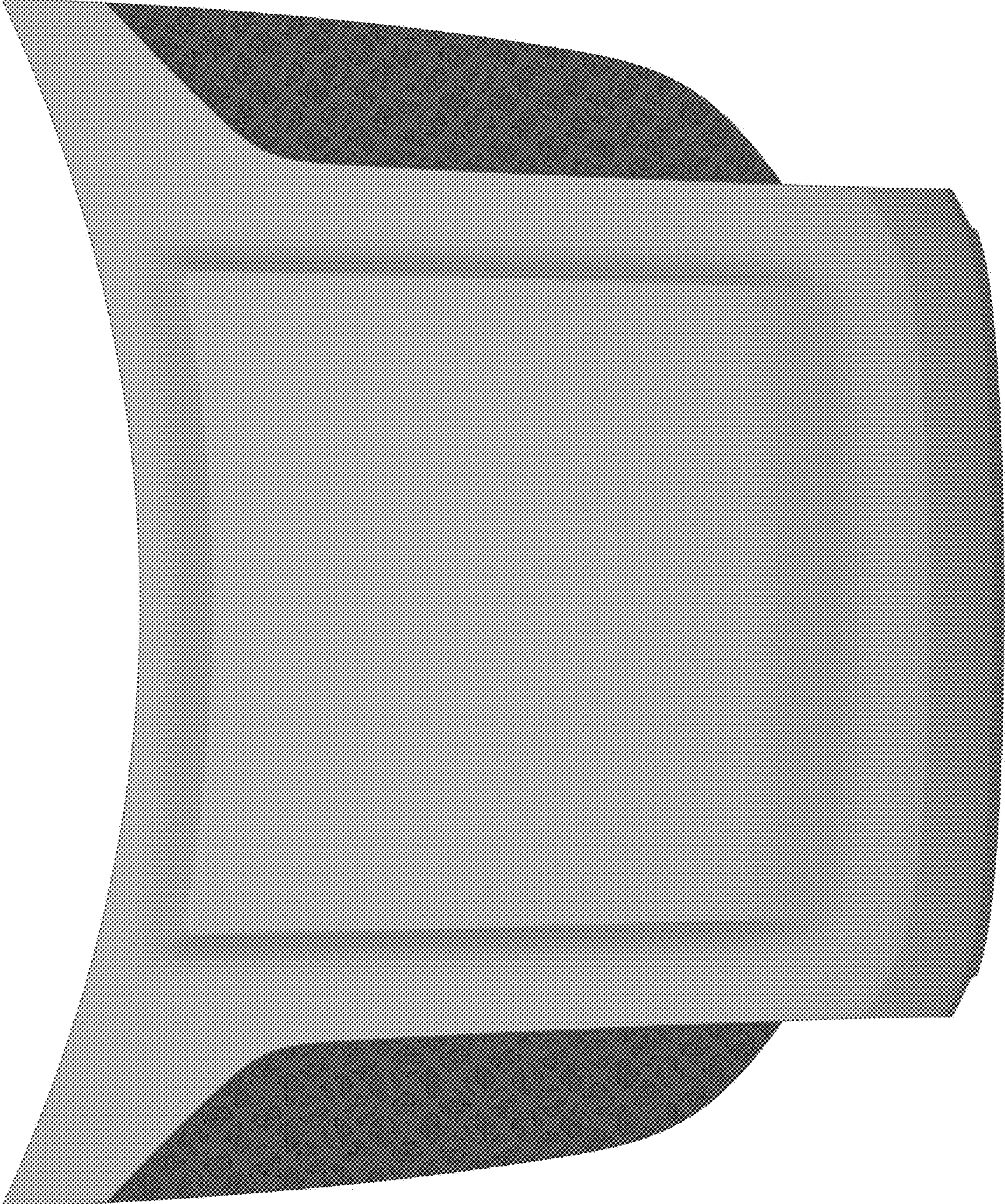

FIG. 9

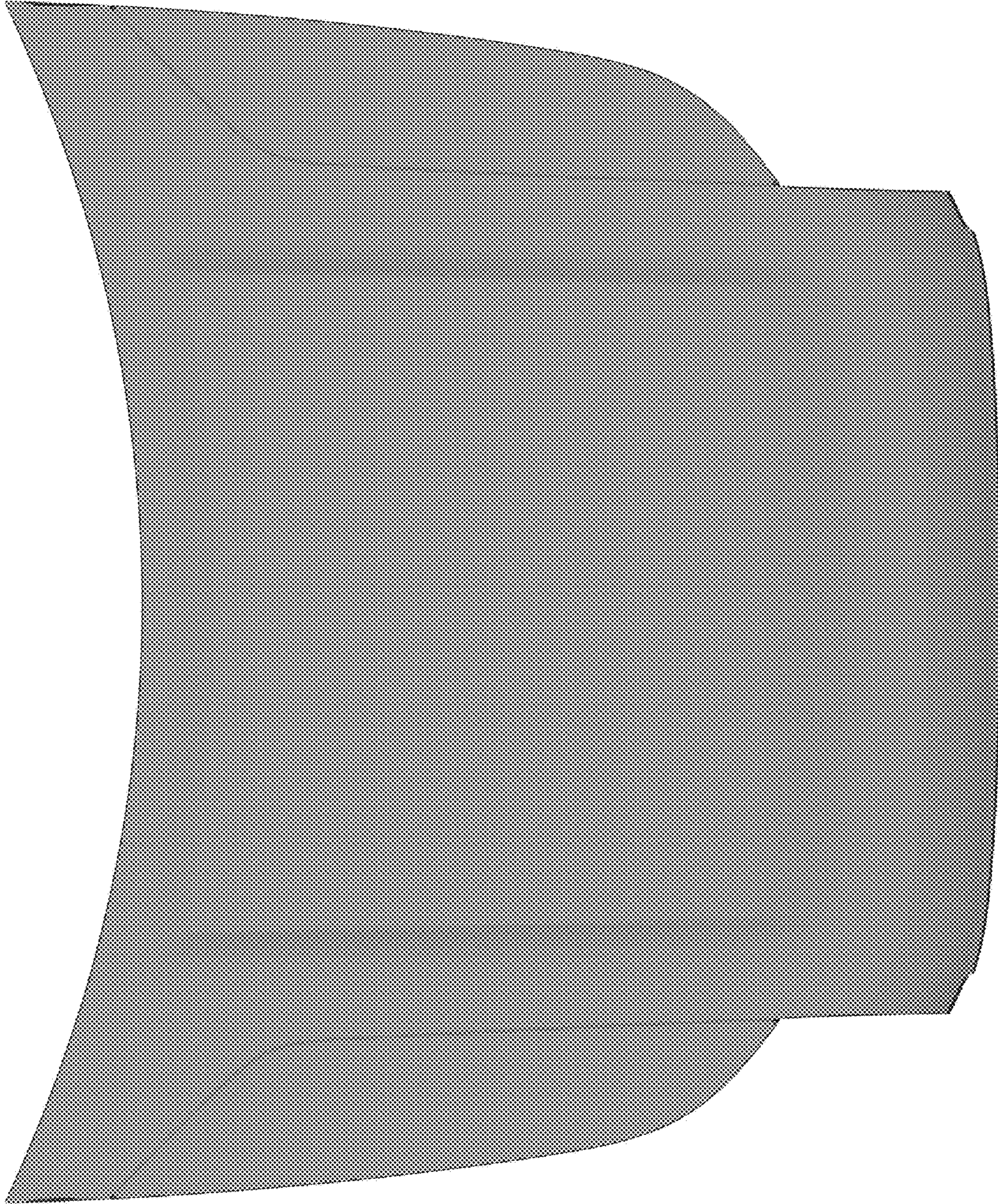

FIG. 10



FIG. 11